# John D. Shops for Food to See for Himself

By TOM GREEN
Colonist Ottawa Correspondent

OTTAWA—Canada's prime minister went shopping for the family groceries one day last week. He dropped into a big supermarket and pushed a cart up and down the aisles, filling it with food that caught his fancy.

It was a strange, new world for him. He enjoyed every minute of it. But the purpose of his visit wasn't primarily to shop for his weekly groceries. He had read the recent report of the royal commission on price spreads in Canada from cover to cover and wanted to see for himself.

In the 1957 general election Prime Minister John G. Diefenbaker had heard many complaints about the high prices of food and the low prices received by the farmer. He promised to set up a royal commission to study the pricing and marketing of farm and fishery products.

The commission reported last year. It found that farm prices had remained about the same for the last 10 years but retail prices had been steadily climbing. New methods of processing, fancy packaging and promotional methods accounted for the higher prices, the commission said.

The commissioners weren't very helpful as to what could or should be done about the spread.

That was the reason for the prime minister's shopping expedition.

He hasn't disclosed his findings, but those, who saw the prime minister's cart after he had made the rounds of the store could have come to the conclusion that fancy packaging caught his eye just as it does that of the average shopper.


Telephone—EV 3-4111
11.30 p.m. to 8 a.m.
Editorial EV 3-4509 or EV 3-8309
Circulation . . . . EV 3-0725
Sports . . . . . EV 3-7000

# The Daily Colonist.

Vancouver Island's Leading Newspaper Since 1858

Forecast: Overcast, Drizzle, Rain
(Details on Page 2)

No. 31—102nd YEAR | VICTORIA, BRITISH COLUMBIA, SUNDAY, JANUARY 17, 1960 | 10 CENTS DAILY 14 CENTS SUNDAY | 64 PAGES


# SEA LAW MAY END U.S. FISHING HERE

## Six-Mile Limit Off B.C. Would Seal Rich Waters

SEATTLE (AP)—U.S. state department and navy officials warned the Puget Sound salmon industry Saturday it may lose traditional fishing grounds off the Canadian coast this spring.

William Herrington, special assistant to the undersecretary of state, said the U.S. may have to compromise on historic fishing grounds to keep other nations of the world from abandoning the traditional three-mile territorial waters limit at a Law of the Seas conference in Geneva March 17.

(See other story, Page 7.)

He indicated the compromise might be six miles, a figure also forecast by Howard Green, Canada's external affairs minister.

Canada has been one of the staunchest advocates of a proposal to increase the territorial waters limit to 12 miles, a move which would seal American fishermen off from rich waters off British Columbia.

Most lucrative fishing grounds for U.S. fishermen are now just outside the three-mile limit off Canada.

Herrington said the United States' first objective at Geneva would be to bring a favorable vote on a global territorial limit of six miles or less.

**HISTORIC RIGHTS**

He said the American delegation will fight for historic fishing rights, but must be willing to compromise in order to defeat the 12-mile limit proposal, which the navy claimed would practically nullify U.S. seapower around the world.

Capt. L. R. Hardy of the office of the chief of naval operation explained a 12-mile limit would block many narrow seas and passages and prevent the United States fleets from patrolling potential trouble spots.

*Austin Says:*

## Tax Hike Inevitable In Saanich

Saanich property owners can expect a 1960 tax increase of at least 2½ mills in the opinion of the municipality's finance chairman, Councillor George Austin.

The increase would add about $14 to the tax bill of the average municipal home, an official said.

And all but the ½ mill will be for increased school costs, Coun. Austin predicted.

**CAN'T ABSORB**

He said there is no possibility that the municipality can absorb some of the school increase by reducing its own portion of the overall revenue requirement.

"The day when we could do that is now gone," the finance chairman emphasized.

"In past years if school costs increased, say, 1½ mills we would absorb part of that by reducing our own budget—sometimes we would absorb it all.

**STYMIED ALL TIME**

"But there is only one place it can come from — public works, and at the rate we are growing we can't afford to cut public works any more.

"We're stymied all the time on public works for lack of money—we just can't do what we want to do."

He said the fact that Saanich council can't set the mill rate at a scale designed to provide it with enough revenue to do all necessary work shows that "the provincial government must take the cost of education off land and improvements."

**ABILITY TO PAY**

If the municipality set a mill rate for its own needs and added the school levy to that the total, he continued, would be "beyond the ability of the property owners to pay.

"I believe that the ability to pay is the most important factor in municipal taxation."

He said Saanich will continue its efforts in 1960 to persuade the provincial government to adopt responsibility for raising education costs.

"The provincial and federal governments should take it on together but I doubt if that will come about—so the province will have to take it on alone," he said.

## 'Love the People' Red Police Told

**HONG KONG (AP)—Red China's secret police have been ordered to "love the people" next month. According to the ministry of security statistics, police performed 4,000,000 good deeds during a similar campaign last year—helping farmers sow seed, collecting fertilizer and aiding on road and water conservation projects.**

Battered, five-foot-high safe which was smashed open with sledgehammers and crowbars in a $16,000 jewelry store robbery in Nanaimo, is examined by stock clerk Rose Reynolds. She is holding safe handle which was torn from the door.

★ ★ ★

## Brazilians May Dance With Their Hands Out

**RIO DE JANEIRO (AP)—A new samba gaining popularity here should be at its peak when President Eisenhower visits Brazil a few days before the Prez-Lenten Carnival. Its title is "Hey, Give Me Some Dough."**

*Rocket-Fired*

## Balloon Inflated 250 Miles Up

WASHINGTON (AP)—Government scientists successfully inflated a 100-foot balloon 250 miles in the air Saturday night.

The collapsed balloon had been fired aloft by rocket from Wallops Island, Va. and then automatically inflated.

It was the second successful test of this kind. The experiments are in preparation for orbiting similar spheres around the earth and using them to bounce radio signals over great areas.

A similar balloon launching on Oct. 28 occurred without advance notice. Sudden appearance of the shining sphere in the sky startled many people over a wide area.

Saturday's attempt, by contrast, was announced in advance. The launching was originally set for Wednesday, later for Thursday and finally for Saturday evening. Both postponements were because of cloudy weather.

After a similar 100-foot aluminum-coated sphere, is put into orbit next spring, scientists of the National Aeronautics and Space Administration hope to use it as a sky reflector for further experiments in two-way radio communication between the east and west coasts of the United States.

## Diphtheria Epidemic Feared

POCATELLO, Idaho (AP)—Health officials ordered diphtheria shots Saturday for Pocatello students and expressed a fear the disease may have been carried into six other states by people who attended an eastern Idaho funeral.

Saturday's order followed confirmation of eastern Idaho's 10th case of the disease, Merle J. Quigley, 22, of Pocatello.

The outbreak started south of here, near Pingree, New Year's Eve. Five members of a Pingree farm family were stricken, and shots have been given to students and adults in several area communities.

Nikita Tough Again

## New Crisis On Berlin?

By JOHN M. HIGHTOWER

WASHINGTON (AP)—Soviet Premier Khrushchev is mounting a new pressure campaign aimed at forcing President Eisenhower and other Western leaders to abandon their protection of West Berlin.

His manoeuvre could break down the one solid agreement on a major issue which was reached by Eisenhower and Khrushchev in their meeting last September.

Khrushchev agreed to drop his threats to deal with the Berlin problem by independent action. In return, Eisenhower said he realized negotiations for a Berlin settlement could not drag on indefinitely.

This cleared the way for a summit meeting at Paris beginning May 16. Berlin will be discussed, but it is now clear Khrushchev does not intend that the discussions will be free of Soviet pressures.

In a speech in Budapest last December, in a rambling New Year's Eve talk with diplomats at the Kremlin, and in his speech to the Supreme Soviet last Thursday, Khrushchev has hammered the theme that he wants a settlement on Berlin and the signing of a German peace treaty—and won't wait long beyond May's summit meeting for them.

All this seems to indicate that Khrushchev's tactic of backslapping cordiality and avoidance of threats, which he practised so assiduously last fall, is now giving way to a tougher stand.

## Rock, Lava Spews Out Of Volcano

HONOLULU (AP)—Kilauea volcano rained hot pumice including some chunks as big as golf balls on the evacuated village of Kapoho Saturday, poured liquid lava into the ocean and was blamed for a thunderstorm.

Fragments of rock were hurled as high as 1,000 feet from a rift in the volcano's slopes on Hawaii Island, southernmost of the island chain.

The weather bureau said the tremendous heat generated by the eruption probably was responsible for a thunderstorm that swept the eastern section of Hawaii Friday and dumped six inches of rain on Hilo, second largest city in the 50th state.

Winds carried debris from the eruption over Kapoho.

New Series

## How To Feel Better

**Two new series of articles designed to help you to better health and new youth begin on Page 12 of today's Colonist. They are "Eat and Grow Younger," by Lelord Kordel, a diet expert well-known to Colonist readers, and "Fitness Is Easy," by Lloyd Percival, internationally-known Canadian athletic trainer and coach, and director of Sports College. A month following these two courses can make a remarkable change in your own well-being. Start now.**

*$16,000 Nanaimo Robbery*

## Police Seeking Expert Yeggs

NANAIMO—RCMP are seeking a slick safecracking team that robbed a jewelry store of $16,000 in diamonds and watches here early Saturday.

The yeggs took diamond rings worth about $10,000 from a safe in People's Credit Jewellers. Cheques, money orders and documents were left behind.

Entry was through a door jimmied open at the rear of the premises on Victoria Crescent. The thieves used axes and crowbars to smash open the door of the heavy safe which stands five feet high.

Police said it appeared to be the work of "professionals."

The robbery was discovered about 12 hours after two corner grocery stores in Nanaimo were held up by two masked bandits.

Police said there seemed to be no link.

Jack Watkins, store manager for the past two months, discovered the rifled safe when he got to work at 7.30 a.m.

He said the thieves used a new suitcase to haul away the loot, stopping only to clear out a showcase full of wrist watches.

Meanwhile, RCMP were still investigating the two armed holdups Friday.

The getaway car was found near the city limits. Police said a toy gun, brandished by one of the masked men in both robberies, was found on the front seat of the vehicle.

The thieves took a cash register from one store and $100 from another.

*Driving-Truck*

## Workman Survives 3,000-Foot Plunge

LEWISTON, Idaho (AP)—A workman survived a 3,000-foot plunge down a 70-degree slope along the Snow Hells Canyon stretch of the Snake River Saturday, but suffered severe injuries.

Jack H. Wharton, 44, was driving a truck along a freshly-bulldozed road on a crest overlooking the canyon when the vehicle flipped out of gear and plunged over the side and went on a wild 3,000-foot tumble down the snow-covered canyon side to a rocky ledge below. Wharton apparently was thrown out near the bottom.

Wharton was in a hospital here Saturday night suffering a possible broken back, hip shoulder and several ribs.

Wharton managed to walk about half way back up the slope with the aid of a fellow worker who witnessed the accident in another truck not far behind Wharton's.

600,000 More Probably Cured

## Million Look Back on Cancer

PHOENIX, Ariz. (AP)—An estimated 1,000,000 Americans can look back upon cancer and say, "I've had it."

They are considered cured.

Another 600,000 probably are cured but haven't yet gone five years without symptoms of recurrence. The five-year mark is the widely-accepted standard for use of the word cure.

The estimates were reported Saturday by Dr. Harold Diehl, head of research and medical affairs for the American Cancer Society, who reported decreases in the last 20 years in the death rates for cancer of the lip, stomach, liver, mouth and skin among white males.

Among women, he added, there have been decreases of 40 per cent or more in cancer of the lip, stomach, liver, womb, mouth and skin.

But there were increases in deaths in men from cancers of the kidney, pancreas and a colossal jump of 400 per cent in lung cancer.

## Don't Miss


*U.S. Communists Ready to Hit Hard*
(Page 2)
★ ★ ★
*Eden's Memoirs Bitter About U.S.*
(Page 3)
★ ★ ★
*TV Was Butchered In Its Infancy*
(John Crosby, Page 14)
★ ★ ★
*Royal Birthday Early in February?*
(Page 15)
★ ★ ★
*Victoria Boasts Greenwich Village*
(Picture Page, 19)
★ ★ ★

| | Page |
|---|---|
| Bridge | 26 |
| Building | 9 |
| Comics | 14 |
| Crossword | 25 |
| Financial News | 6 |
| Garden Notes | 14 |
| Radio Programs | 24 |
| Social | 18, 19, 20, 21 |
| Sport | 10, 11 |
| Television | 23 |
| Theatres | 12, 13 |

# ALL ABOARD

*With G. E. Mortimore*

THE younger boy has developed the habit of sneaking into his parents' bed in the middle of the night. He is found there next morning, curled up with his teddy bear or his plastic alligator.

The older boy stamps in later, usually just before dawn. He is a boy who has an inner need to draw attention to himself, so he always arrives with a clatter, and plants his foot on his father's stomach as he climbs over to the side next to the wall.

The boys' father, who suffers from chronic insomnia, is often awake when the younger son enters. There is no possibility of sleep when the senior boy appears. His thunderous arrival would pull anyone out of a drugged trance.

The third creature to arrive is the dog, which puts its head and paws and half its body on the bed, and tries its luck at inching the whole of its body up.

The boys' mother, who likes her sleep, is often in a rage by this time. She flails both arms, uttering muffled, angry squeals. The dog, just to show that it is not to be easily cowed, makes one or two more half-hearted attempts to lodge itself on the sheets, and then falls back and takes a station under the bed.

A strong smell of wet dog fills the room.

★ ★ ★

Soon it is daylight. Older boy John has lately developed a zeal for getting his mother and father tea in bed. His father does not omit to encourage him in this.

So away he goes, and 10 minutes later he comes back very slowly and gingerly, as though walking a tight rope, carrying a steaming cup in each hand.

It took a little time to persuade him that water must come to a boil and tea must steep. But he is now a trained tea-maker, and the contents of the cups are strong and hot.

Now the boy wants to know how the other members of the family want their eggs cooked. He bustles downstairs to get breakfast. How long will his enthusiasm for domestic jobs last?

"The place will be all covered with bits of spilled fat and charred egg-white and bread," his mother predicts glumly.

But in fact the boy makes a fair job of getting the bacon and eggs, this time. As a reward, he and small brother Michael are allowed to play their usual Saturday morning chemistry game.

They mix varying proportions of baking powder, lemon juice, salt, paprika, flour and jelly, and decant the seething, festering compound into cups, saucepans and their mother's muffin pan.

As the boys' father leaves home, his nostrils are attacked by a smell that seems to be a blend of battery acid and burned flesh. He is glad to get out of there and take refuge in the office.

LOUIS PERC
. . . to open store

★ ★ ★

*Practitioner of Lost Art*

# Victoria Gives Immigrant Chance to Realize Dream

In a mass-production age, Louis Perc is a practitioner of what is virtually a lost art—he makes shoes by hand.

Mr. Perc is an immigrant, one of many making a place for themselves in Victoria. Monday at 9 a.m., he opens his first shop — at 1271 Pandora Avenue—a dream he has carried with him through three countries and 20 years.

Born in Yugoslavia, he learned the shoemaking trade from his father. He has practiced, worked and polished the talent for 20 years, always with a view to having his own shop.

"I wanted my shop to make things better for my family (his wife, Mary, and seven-year-old son, Ben) but in Yugoslavia there were too many people for a man to start. So we moved to Austria for a year, and found the same thing there. Now, in Canada, I have a chance."

The move to Canada came through the courtesy of the U.S. foreign service, which gave the family its choice between Australia and Canada. They arrived in Nanaimo in October, 1957, and for eight months Mr. Perc tried unsuccessfully to find work. Then came the move to Victoria, where he has been employed by a city shoe repair firm.

In Nanaimo, Mr. and Mrs. Perc attended night school, and Mr. Perc still attends classes here. Both worked toward the day when he could have his own business.

Because he is starting on a shoestring, Mr. Perc must restrict himself at first to merely repairing shoes. But soon, with the help of equipment being shipped to him from his father's old shop, he will be ready to produce handmade work, dress and orthopedic shoes.

"It is good to start here," he said with satisfaction as he looked around the tiny shop. "I like my profession, and everyone is friendly and wants to help.

"We will make good. I know it."

*FBI Chief Warns:*

# U.S. Reds Will Hit Hard

WASHINGTON (AP) — J. Edgar Hoover, director of the FBI, said Saturday Soviet Premier Khrushchev's recent visit to the U.S. "has done much to create an atmosphere favorable to Communism among Americans."

As a result of Khrushchev's visit, Hoover said, the Communists "see the possibility of gaining still more influence in American society." He added:

"The buoyant optimism of the party is geared to plans to take advantage of an international climate which, in their eyes, is aiding their work."

Hoover's views were set forth in an analysis of the U.S. Communist Party's national convention last month in New York, requested by the U.S. Senate internal security subcommittee.

The FBI chief said: "Every action of the convention was designed to make the party a hard-hitting, versatile and mobile weapon of attack against our form of government."

He described Gus Hall, newly-elected boss of the U.S. party, as a "Moscow-trained, utterly ruthless Communist leader . . . a powerful, deceitful, dangerous foe of Americanism."

Hoover said delegates adjourned the Communist convention "in a state of jubilance" and added that "well they might feel in high spirits, because Communist Party, U.S.A., emerged from the convention more powerful, more unified, and even more of a menace to our republic."

"Americans can look forward to a period of renewed party agitation in all fields —always hoping to increase party strength and influence," Hoover said.

He said the convention called for the immediate launching of an intensive membership drive, with renewed efforts to infiltrate and recruit among youths, labor unions, Negroes and other minority groups.

★ ★ ★

## Formidable

# *Nikita 'Tops' Stalin*

WASHINGTON (AP)—Harvard University's Centre for International Affairs cautioned Saturday night that the Soviet challenge will demand heavy free world sacrifices for years to come.

It advised against being lulled by Soviet Premier Khrushchev's exhibition of "greater sensitivity to popular pressures" at home and called his regime "a more formidable challenger than Stalinist Russia."

As far as the foreseeable future is concerned, the report prepared for the U.S. Senate foreign relations committee contended it would be risky to base U.S. policy on the assumption that Soviet totalitarianism is in process of erosion.

The Harvard group said U.S. policy "must have wider perspectives than those stimulated by the continuous clash with the U.S.S.R."

It urged that the U.S. seek Russian agreement to a greater exchange of intellectuals rather than athletes, musicians and dancers in an effort to "encourage evolution within the Soviet system and the Communist bloc.

"Our policy ought to be to stimulate real exchange as contrasted to formal exchange," the study said.

**Looking for a PUBLISHER?**
Your book can be published, promoted, distributed by successful, reliable company noted for prompt, personal service. All subjects. Send for Free Booklet. Vantage Press, Dept. CP-7, 120 W. 31, New York 1.

**You'll Find BARGAINS GALORE ON PAGE 21**
PERSIAN ARTS and CRAFTS LTD.

**BEAUTIFUL THINGS NEED NOT BE COSTLY**

Depend on Hayward's for a complete service within the means of every family.
**Specializing in air shipments around the world**
**HAYWARD'S CHAPEL**
734 BROUGHTON — EV 3-3614
Bruce M. Leyden, Manager;
Hayward Family, Directors
**Increased Supervised Parking**

*How Prayer Can Help You*
ATTEND A FREE LECTURE ENTITLED
**"Christian Science Reveals the Door to Life More Abundant"**
By SYLVIA N. POLING, C.S.B., of Phoenix, Arizona
Member of the Board of Lectureship of The Mother Church, The First Church of Christ, Scientist, in Boston, Massachusetts.
TODAY — 3 O'CLOCK
ODEON THEATRE, 756 Yates Street
Under the Auspices of First Church of Christ, Scientist, Victoria, B.C.
ALL ARE WELCOME

## Accused Man Missing

# *Second Mysterious Crash Facing FBI Investigation*

NEW YORK (UPI) — FBI agents investigating suspected murder-suicide in the death of 34 persons in a New York-Miami plane crash 10 days ago reported yesterday the discovery of a mystery surrounding the earlier crash of another plane operated by the same airline.

In the investigation of the Jan. 6 crash, agents were tracking down suspicions that attorney Julian Frank may have blown up the plane in a diabolical murder-suicide plot so his widow could collect nearly $900,000 in insurance.

The FBI also is seeking a possible link between Frank and an underworld Cuban black market currency ring. Also on the plane was Carlos Ramos, vice-president of a Havana bank, and agents are trying to find if the two were travelling together.

The other crash occurred Nov. 16. All 42 persons aboard a National Airlines DC-7B died in a crash in the Gulf of Mexico on a flight from Miami to New Orleans. A Coast Guardsman saw a "red flash" in the sky over the scene of the crash.

An FBI report said one of the passengers was listed as Dr. Robert Spears, 60, a Dallas naturopath, ex-convict and accused abortionist who once allegedly offered to blow up a hospital for $500.

However, the FBI said the person listed as Spears may in fact have been his good friend and drinking companion William Allen Taylor, a Tampa salesman who has been missing since the night the plane took off.

None of the bodies recovered from the Gulf of Mexico was identified as that of either Spears or Taylor.

The theory was that Spears might have taken out insurance in his own name, with his wife as beneficiary, and then sent Taylor in his place.

But the mystery was further complicated by the fact that Taylor took out a $37,500 insurance policy, payable to his 17-year-old son, shortly before takeoff.

Spears had been indicted in Los Angeles on two charges of performing abortions. He had been planning to fly to Los Angeles to "shake down" a co-defendant, Dr. Donald Loomis, the FBI said. Loomis was on the staff of the hospital he once offered to blow up.

# Three Brothers Reunited First Time in 25 Years

Their Saskatchewan boyhood was relived by three Prince Albert brothers, reunited in Victoria yesterday for the first time in 25 years.

Archie Medd, 52, of 714 Powderly, was host. His brother, George, 66, of Nanaimo, was on hand to greet their elder brother, Jack, 72, who travelled from Prince Albert for the reunion.

Archie left Prince Albert in 1935 to come to Victoria. George moved to Nanaimo last year. This was the first time that Jack, still living on the old homestead near Prince Albert, has been to the Pacific coast.

# Funeral Held In Metchosin For Veteran

Funeral services for William Caffery, 74, a resident of Sooke for 69 years, were held at 3.15 p.m. yesterday in St. Mary's Church, Metchosin.

Mr. Caffery, who was bron on Prevost Island in Active Pass, died Tuesday in the Veterans' Hospital. He moved to the Sooke area in 1891.

He served during the First World War, and was a member of the Sooke branch, Canadian Legion

Mr. Caffery is survived by four sons, Herbert in Sooke, Arthur at Langford, Henry and Frederick in Vancouver; three daughters, Mrs. B. Johnson of Langford, Mrs. D. Thompson of Wainwright, Alta., and Mrs. B. Stoniwich in Vancouver; a sister, Mrs. O. M. Beaton in New Westminster; and 16 grandchildren.

## Report Loiterers

Police Chief John Blackstock yesterday made another appeal for public co-operation following the fifth purse-snatching in six weeks in the upper Fort Street area.

Extra police attention has been focussed on the area, but the police chief asked for citizens to report immediately any loiterers or suspicious characters in their neighborhood.

## Scant Chance

# *MPs Seek More Pay*

By TOM GREEN
Colonist Ottawa Correspondent

OTTAWA — Another campaign has been launched behind the scenes to try to gain pay increases for the federal members of parliament, but it is not expected to succeed.

A Winnipeg Conservative MP, Gordon Chown, has circulated a memorandum on the amount of money received by congressmen in the United States.

**ODDS AND ENDS**

A congressman receives a salary of $22,500, plus $3,000 living allowance, $1,800 stationery allowance. He is also allowed $120 a month for long distance calls, $1,200 a year for rental of an office in his constituency, and many other odds and ends that add up to another few thousands.

This $35,000 to $40,000 contrasts to $10,000 received by Canadian MPs.

**PAY LOW**

For the past several years MPs have been quietly circulating information on the pay which legislators receive in other countries to point up the comparatively small indemnity for Canadian parliamentarians. The Canadian pay rates lower than in most other countries.

The United Kingdom is an exception, but there, because the short distances between home towns and London as compared with the situation in a country as vast as Canada, expenses generally are lower.

Many of the MPs here find it difficult to make both ends meet, but with Finance Minister Donald Fleming paring expenses and trying to balance the budget this year, it is doubtful the government will agree to pay increases for the legislators.

## *Enlarged Lounge Planned for Legion*

A discussion of plans for enlarging the Legion Hall lounge will be held at the Esquimalt Legion meeting at 8 p.m. Wednesday in the Legion Hall, 622 Admirals Road.

**HOWS YOUR INVENTORY ON Protection?**
ALL FORMS OF INSURANCE
FIRE
THEFT
AUTO
MARINE
CASUALTY
LIABILITY
AIRCRAFT
BOILER
PLATE GLASS
EARTHQUAKE
LIVESTOCK
*A New Season Ahead . . . Check Your Insurance!*
Look over your insurance program. make sure it meets changing conditions. Let us talk it over without obligation to you. We offer the RIGHT insurance at the RIGHT Rates.
REAL ESTATE
MORTGAGES
AUTO FINANCE
RITHET CONSOLIDATED
706 FORT STREET—Serving Victoria 88 Years

# *The Weather*

**January 17, 1960**

Overcast, with occasional drizzle, and rain beginning in the afternoon. Little change in temperature. Light winds, increasing to southeasterly 20 in the afternoon. Monday's outlook, mainly cloudy.

Saturday's precipitation, a trace. Sunshine, nil.

**Recorded Temperatures**

High 41 Low 39

**Forecast Temperatures**

High 45 Low 37

Sunrise 8.01 Sunset 4.49

East Coast of Vancouver Island: Cloudy, with occasional drizzle, and rain beginning in the afternoon. A little milder. Light winds, increasing to southeasterly 20 in the afternoon.

Forecast high and low at Nanaimo, 43 and 35. Saturday's high and low, 39 and 31; precipitation, .05 inches. Monday's outlook, cloudy.

West Coast of Vancouver Island: Overcast, with rain and drizzle, ending this evening. Little change in temperature. Winds southeasterly 25 in the morning, decreasing to southeasterly 15 in the evening. High and low at Estevan Point, 48 and 38. Monday's outlook, cloudy.

**TEMPERATURES**

| | Low | High | Precip. |
|---|---|---|---|
| St. John's | 27 | 31 | .02 |
| Halifax | 27 | 38 | .56 |
| Montreal | 2 | 12 | .08 |
| Ottawa | 0 | 11 | -- |
| Toronto | 14 | 27 | .01 |
| North Bay | -10 | 9 | -- |
| Port Arthur | 7 | 21 | -- |
| Kenora | -7 | 16 | -- |
| Winnipeg | 1 | 16 | -- |
| Brandon | -4 | 6 | .14 |
| The Pas | -19 | -5 | Trace |
| Regina | -14 | -7 | Trace |
| Saskatoon | -16 | 4 | .02 |
| Prince Albert | -17 | 2 | Trace |
| N. Battleford | -13 | 4 | Trace |
| Swift Current | 2 | 10 | -- |
| Medicine Hat | 6 | 17 | -- |
| Lethbridge | 5 | 20 | -- |
| Calgary | 16 | 22 | -- |
| Edmonton | 1 | 14 | -- |
| Kimberley | 5 | 20 | -- |
| Crescent Valley | 14 | 27 | .09 |
| Kamloops | 23 | 28 | .04 |
| Penticton | 20 | 29 | .17 |
| Vancouver | 34 | 40 | .33 |
| Nanaimo | 31 | 39 | .05 |
| Victoria | 39 | 41 | .02 |
| Prince Rupert | 34 | 41 | -- |
| Prince George | 13 | 22 | .06 |
| Whitehorse | -33 | -10 | Trace |
| Seattle | 36 | 40 | .04 |
| Portland | 33 | 34 | .34 |
| San Francisco | 36 | 55 | -- |
| Los Angeles | 45 | 60 | -- |
| Spokane | 13 | 21 | .08 |
| Chicago | 18 | 32 | -- |
| New York | 30 | 35 | -- |

**TIDES AT VICTORIA (Pacific Standard Time)**

| | Time H.M. | Ht. Ft. | Time H.M. | Ht. Ft. | Time H.M. | Ht. Ft. | Time H.M. | Ht. Ft. |
|---|---|---|---|---|---|---|---|---|
| 17 | 07.12 | 8.3 | 11.27 | 7.2 | 15.10 | 7.8 | 23.23 | 3.0 |
| 18 | 06.59 | 8.3 | 12.22 | 6.7 | 16.36 | 7.3 | 23.55 | 3.7 |
| 19 | 07.17 | 8.6 | 13.21 | 6.1 | 18.01 | 6.7 | | |
| 20 | 00.32 | 4.4 | 07.42 | 8.9 | 14.28 | 5.4 | 19.31 | 6.2 |
| 21 | 01.00 | 5.3 | 08.13 | 9.1 | 15.21 | 4.5 | 22.28 | 6.0 |
| 22 | 00.45 | 5.9 | 08.47 | 9.3 | 16.34 | 3.7 | | |
| 23 | 09.25 | 9.5 | 17.30 | 2.8 | | | | |

**TIDES AT FULFORD HARBOUR (Pacific Standard Time)**

| | Time H.M. | Ht. Ft. | Time H.M. | Ht. Ft. | Time H.M. | Ht. Ft. | Time H.M. | Ht. Ft. |
|---|---|---|---|---|---|---|---|---|
| 17 | 00.17 | 3.5 | 07.55 | 12.0 | 13.49 | 8.5 | 18.13 | 9.7 |
| 18 | 00.53 | 4.1 | 08.22 | 12.1 | 14.38 | 7.9 | 18.14 | 9.3 |
| 19 | 01.30 | 5.0 | 08.50 | 12.1 | 15.27 | 7.1 | 20.34 | 8.9 |
| 20 | 02.10 | 6.1 | 09.19 | 12.1 | 16.21 | 6.2 | 22.11 | 8.7 |
| 21 | 02.53 | 7.2 | 09.51 | 12.1 | 17.16 | 5.3 | | |
| 22 | 00.14 | 9.0 | 03.49 | 8.4 | 10.26 | 12.1 | 18.09 | 4.3 |
| 23 | 02.08 | 9.6 | 05.09 | 9.4 | 11.06 | 12.0 | 19.02 | 3.4 |

## Today's Events

Former labor leader George Wilkinson of Victoria will discuss current labor-management problems in B.C. at **Victoria Gyro Club** meeting, 12 noon, Empress Hotel . . . Art Stott, president of the YMCA board of directors will speak at **Douglas Rotary Club** meeting, 6 p.m., Holyrood House.

## Ship Calendar

MERCHANT
Victoria—Hein Hoyer, Minotaur.
Chemainus—Escharis.
Alberni—P. Prekis.

He Got Homesick for a Wonderful Meal at . . .
**Old British Fish & Chips**
VICTORIA'S ORIGINAL FISH & CHIP SHOP SINCE 1917
1316 BROAD STREET
ORDERS TO TAKE OUT

If you like the
*Modern*
Today there is a trend in diamond rings toward elaborate settings—and we have a dazzling display for your inspection. Remember, also, that you'll find friendly, trustworthy guidance at our store. So come in today, our selection has never been finer.
Convenient Terms
**LITTLE & TAYLOR**
1209 DOUGLAS ST.
(Scollard Bldg.)
PHONE EV 5-4431

**Have You Seen Our "Unseen-Ear"?**
B. S. H. Tye
It has no receiver button in the ear, no cord and, of course, no clothing noise. It weighs less than one ounce.
It is quiet and restful to wear but has ample power for all but the most severe hearing loss. As one customer says, "It is so quiet, but I can understand conversation."
**Come to the office and hear or have Mr. Tye call at your home to give a free demonstration.**
**Open Friday Nights til 9, Closed All Day Saturday**
VICTORIA HEARING AID
B.S.H. TYE
Founded 1938
209 YARROW BLDG.
625 FORT STREET

**TO CLEAR ANY ROOM OF ODORS, SMOKE and DUST**
JUST PLUG IN
ION Producing
**PURITRON®**
U. S. Pat. No. 2,855,641
**the electronic miracle... better than a kitchen exhaust fan!**
PURITRON gets rid of permeating cooking odors . . . stale tobacco smoke . . . allergy-irritating dust. It's portable; you move it from room to room, plug it in and it goes to work instantly clearing the air of pollen, odors—preventing grease from accumulating. No expensive installation needed. Aids allergy, sinus, asthma, hay fever sufferers because it washes the air electronically with germicidal ultra-violet rays!
"Energized" Air — Flooded With Ions — Proves Beneficial to Asthma, Sinus, Hay Fever and Allergy Sufferers
Puritron washes the air electronically, it floods the air with a high concentration of newly acclaimed "negative Ions." The same invisible, "energized" particles in the air, now performing medical miracles through "Ion Therapy" in hospitals all over the world. Sufferers report remarkable relief from respiratory discomfort . . . breathing, sleeping are easier—even for asthmatics.
READ WHAT DOCTORS AND USERS SAY ABOUT PURITRON!
"Surpassed all expectations. Performs miracles for a dust allergy patient" (Pennsylvania doctor) . . . "For the first time I woke up without sinus trouble" (New Jersey MD) . . . "Controlled a stubborn form of respiratory allergy in my daughter, age 5" (Southern physician)
"First time in 13 years my son has slept with his mouth closed . . . not fighting to breathe. No sore throat, no cracked lips. To the inventor and manufacturer, my thanks." ● "Tried so far only one day and found it gave marvelous relief. Thanks!" ● "I get asthma with hay fever and that's why I bought Puritron. Believe me it is wonderful. Makes me breathe easier and sleep." (All testimonials above were unsolicited.)
McGill & Orme
SURGICAL SUPPLIES LTD.
1012 Broad Street (Yarrow Bldg.) EV 4-8433

# Eden's Bitter Memories of Dulles Embarrass British Government

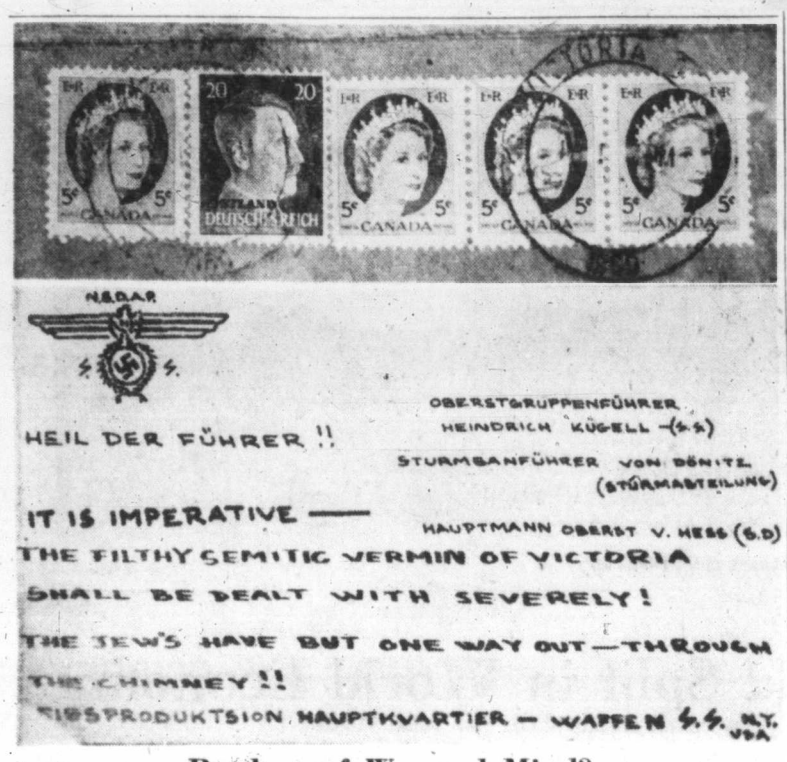


### Product of Warped Mind?

Thought to be the product of a twisted mind is this Victoria-postmarked, special delivery envelope delivered to the Colonist yesteday. It carries a blue Hitler stamp among a row of Canada's Queen Elizabeth stamps. Enclosed was a piece of pasteboard (below) on which a crude anti-Semitic message was printed.

## *Memoirs Recapture Violent Squabbles*

LONDON (AP)—Sir Anthony Eden's bitter memories of his relations with the late John Foster Dulles embarrassed the British government and surprised the country last week.

Eden's version of several major policy clashes with the late U.S. secretary of state has been the feature of copyrighted installments of his memoirs appearing daily in the London Times.

Eden has pictured himself as a man of peace often defending Britain's vital interests without the help of his U.S. ally.

Dulles has emerged from Eden's portrayal as a statesman often heedless of the feelings of America's partners, prone to misinterpreting perilous world problems and sometimes ready to risk war.

The foreign office has refused to be drawn into a discussion of some of the issues raised in Eden's memoirs, even when President Eisenhower disavowed some attitudes attributed to Dulles by Eden over Indochina.

Nearly all British officials who were approached confessed embarrassment and regret that Eden has chosen to criticize Dulles so fiercely so soon after the events.

### Overshadowed 50s

Eden's accounts thus far have ranged over three grave situations that overshadowed the middle 1950s — Indochina crisis, western Europe's defences and far-reaching changes in the middle East.

On the gathering storms in the middle East:

Britain's huge oil investments in Iran were nationalized in 1951 before either Eden or Dulles took office.

Eden entered the picture first and his initial dealings were with Dean Acheson, then secretary of state.

Eden felt Iranian Premier Mohammed Mossadegh, apostle of oil nationalization, was a passing aberration. Acheson feared the alternative to Mossadegh might be a communist Iran. These differences persisted after President Eisenhower and Dulles took over in 1953.

The Americans and British worked together in the task of getting Iranian oil flowing again.

One of Dulles' plans was to send in a team of American technicians, plus equipment, to restart the great Abadan refineries, Eden wrote.

### Reported to Churchill

At this Eden exploded. He reported to Winston Churchill, then prime minister, that he had warned Dulles against any such move in these terms:

"I must emphasize in the strongest possible terms the deplorable effect on Anglo-American relations which the presence of Americans working in stolen British property would cause. . . ."

On the revolution in Egypt:

In 1953, the British were negotiating with Egypt for a new defence arrangement. This would have left the British in charge of a base in the Suez Canal zone to be activated in time of war, Eden said.

"If we had been able to bring about joint Anglo-American negotiations with Egypt at this stage, as the prime minister (Churchill) and I both wished to do, the future position in the Middle East would have worked out differently," Eden wrote.

1,400 Miles Over Water

## *Canadian Jets Set Record*

ASCENSION ISLAND (Reuters)—Two Canadian CF-100 jet fighters landed on this mid-Altantic island yesterday after a 1,400-mile hop from Brazil which was believed to be the longest flight over water in Canada's jet history.

ANOTHER SPECTACULAR GROUP IN MALLEK'S
JANUARY
SALE!
DRESSES
A special collection of lovely "better quality dresses" so right for afternoon and after-five events. One and two-piece designs in the latest styling and new imported fabrics.
AS LOW AS 1/2 PRICE
FOR FINAL CLEARANCE
Budget Terms at No Extra Cost
Malleks
1696 DOUGLAS PHONE EV 2-8151

## Names in the News

# *'Great' Canadian Hailed in Moscow*

MOSCOW — Canadian soprano **Lois Marshall** is "one of the greatest singers of our time," and should be rated the equal of **Marian Anderson** and **Elisabeth Schwartzkopf.**

Statement was made here last night by Russian mezzo-soprano **Zara Doloukhanova** as Miss Marshall won a standing ovation from a capacity crowd of 2,000 in Moscow's biggest concert hall—and replied with four encores.

Miss Doloukhanova, who appeared in Victoria last year, said the visitor's "voice, vocal training and dramatic gifts are equally perfect," and added that "her most charming qualities are her noble taste, her depth of interpretation and her true sense of style."

★ ★ ★

MOSCOW—**Nikolai Belyayev,** who shared criticism from **Nikita Khrushchev** for the worst Soviet grain harvest in four years, has been removed from his job as chief of the agricultural republic of Kazakhstan.

★ ★ ★

LETHBRIDGE (CP)—**Bishop John Wurz,** 81, recognized as the world spiritual leader of the Hutterites, has died in his home at the Wilson Hutterite colony, 20 miles south of here. He had been in poor health for several months.

★ ★ ★

LOS ANGELES—**Gail Channing,** 22-year-old model, is seeking immediate dismissal of a paternity suit against singer **Billy Daniels,** "as I've made a horrible mistake." She says Daniels is not the father of her expected child.

★ ★ ★

BUDAPEST—**Gyula Kallai,** 50, the Hungarian Communist party's chief ideologist, has been moved back up the ladder in a government reshuffle to first deputy premier. He may soon succeed ailing **Premier Ferenc Muennich,** 74.

★ ★ ★

DALLAS — **Mrs. Leah Medlock,** 70, told **Judge John Mead** it was time for her to get a divorce. She hasn't seen her husband **Gene** since he left for the First World War.

★ ★ ★

VANCOUVER — World champion tree climber **Danny Sailor,** who squatted on a pole for 29 days last year to boost Vancouver's Community Chest drive, was released from jail after doing only two hours of a five-day sentence for failing to pay a $27 penalty for operating a truck without a fender.

★ ★ ★

LINDSAY, Ont.—**Mrs. Mabel Shrubb,** whose husband lost his arm in a sawmill accident two years ago, lost most of her right hand in a meat grinder.

★ ★ ★

HONOLULU—Japan's **Prime Minister Kishi** says demonstrations Friday in Tokyo over his trip to the United States were "distasteful" and "insignificant." Demonstrations were made by left-wing students against his going to Washington to sign a new security treaty with the U.S.

★ ★ ★

PRINCE GEORGE — **Health Minister Eric Martin** opened Prince George's new $2,000,000 hospital and unveiled a plaque dedicating it to "the service of humanity."

★ ★ ★

OTTAWA — **Acting Capt. Stephen Clemens** of Ottawa has retired as naval secretary and secretary of the naval board. He will be succeeded by **Capt. Allan Solomon** of Dauphin, Man.

★ ★ ★

NIKOLAI BELYAYEV
. . . out of work

WINNIPEG — In a brief, formal ceremony, **Hon. Errick Willis,** 63, veteran Progressive Conservatvie politician, became the 16th lieutenant-governor of Manitoba.

*Parliament's Task*

# Hundreds Seeking Divorce in Ottawa

**Special to the Colonist**

OTTAWA — It looks like a big year for Canadian parliamentary divorces.

With six weeks to go, a total of 354 applications for divorce have already been entered with the parliamentary clerical staff, to be dealt with this session.

All the applications for parliamentary divorces come from either Quebec or Newfoundland. The other provinces have their own divorce courts.

**BIG MAJORITY**

In 1959, parliament approved 402 divorces, more than 90 per cent of them from Quebec. In 1958, there were 525 divorce bills but there were two sessions that year.

The latest national figures for divorce, including both parliamentary bills and provincial court actions, are for 1958 and show that British Columbia had the highest rate. B.C. courts granted 97 per 100,000 population in 1958.

Prince Edward Island had the fewest—only one marriage dissolved in the whole of 1958.

PTA Activities

## *University 'Meaning' Talk Topic*

Dr. W. H. Gaddes, psychology professor at Victoria University, will discuss the university and "What It Means to You and Your Children" at the Lansdowne Junior High School Parent-Teacher Association meeting at 8 p.m. Monday in the school.

★ ★ ★

Col. G. S. Andrews, B.C. surveyor-general, will show slides of his work in Indochina with the United Nations at the Colquitz PTA meeting at 8 p.m. Tuesday in the school auditorium.

★ ★ ★

The McKenzie Avenue, Cloverdale and Tillicum-Hampton Elementary Schools and Royal Oak Junior-Senior High School PTAs will meet at 8 p.m. Monday in their respective schools.

★ ★ ★

Willows School PTA will meet at 8 p.m. Tuesday in the school auditorium.

# Sidney-Gulf Islands Freight Route Slated

Steps to establish a direct freight route between Sidney and the Gulf Islands are being taken by the Sidney North Saanich Chamber of Commerce.

The chamber will ask the trucking company currently handling freight for the Gulf Islands to extend its franchise to include Sidney, or attempt to interest another company in hauling direct from Sidney to the Gulf Islands.

At present, Sidney merchants wishing to send goods to the Gulf Islands must send them to Victoria, where they are loaded onto the Gulf Islands truck and sent out via Swartz Bay. Although the Victoria truck passes within half a mile of Sidney enroute to Swartz Bay, its franchise does not extend to Sidney.

from ZENITH
new slim mode in eyeglass HEARING AIDS*
Zenith CITATION
*You purchase the lenses and frame of your choice from your own Eyeglass Specialist.
Only $210.00
FREE DEMONSTRATION!
EMES ELECTRIC
1122 Blanshard EV 2-0421
Complete Stock of Batteries and Accessories

THE COLONIAL ROOM
SUNDAY FAMILY DINNER SERVED FROM 5 to 9
Business Lunch: Weekdays, 12-2.30 p.m.
JAMES BAY HOTEL
270 GOVERNMENT ST. EV 4-7151

3 to 30 MONTHS TO PAY
All your INSURANCE PREMIUMS on your home, car, business and life, at
HARBORD INSURANCE LTD.
Where Insurance is a Business Not a Sideline
609 Yates EV 2-4207

Let's Stamp Out TB
"Operation Doorstep"
Downtown Victoria
HAVE A FREE CHEST X-RAY
AND FEEL SAFE NOT SORRY
A mobile X-ray unit brings this service within a step or two of your own doorstep. All you do is give your name, address and age to a clerk.

10-DAY SUIT SALE
JOHN McMASTER
Dealer for the famous TIP TOP TAILORS made-to-measure suits presents a
"ONCE-A-YEAR SALE"
Regular price $69.50
Reduced to $55.60
Men's or Ladies' TAILORED SLACKS $18.00
JOHN McMASTER
Men's and Ladies' Fine Clothes
1012 FORT STREET
Easy Parking Phone EV 4-4712

Another Headliner from Our January Event
Manufacturers' Clearance
DRAPERIES
Just arrived, in time for our big dollar-stretching JANUARY CLEARANCE. ALL NEW, broken lines and discontinued patterns from two of our largest suppliers! Shop early for best selection . . . SAVE!

TABLE ONE
900 yards of solid color Textured Cloths in good color line of green, turquoise, white, rose, gold, cinnamon, grey, blue and bisque. Reg. to 2.95 yd. TO CLEAR
1.49 yd.

TABLE TWO
3,000 yards of assorted fabrics in Plains and Prints . . . Barks, Textures, Satins, Slubs and Linens, in solid colors, contemporary or traditional. 5 to 40-yard ends. Reg. to 3.95 yard.
1.69 yd.

TABLE THREE
2,500 yards in 50 designs, slub weaves, antique satins, boucles in both contemporary and traditional designs. Reg. to 3.95 yd. TO CLEAR
1.98 yd.

TABLE FOUR
3,500 yards PRINTS and PLAINS, ideally suited to slip covers and draperies! Save dollars on this tremendous assortment. Regular to $4.95 per yard. TO CLEAR
2.49 yd.

TABLE FIVE
2,000 yards Solid Color Textured Cloths in lustrous mercerized finish. Boucle textures and chenille types for rich soft draping. Yardage up to 60 yards of a color. Reg. to 6.95 yard. TO CLEAR
2.49 yd.

Now Three Times More Free Parking Space
Standard FURNITURE
DENNYS OF VICTORIA
737 Yates St.

1858 The Daily Colonist. 1960

*"An Independent Newspaper, The Organ of No Clique or Party"*

SETH HALTON, Publisher — SANDHAM GRAVES, Editor-in-Chief

Published every morning except Monday by the Colonist Publishers Ltd. at 2631 Douglas Street, Victoria, B.C.

SUNDAY, JANUARY 17, 1960

# Evergreen Playground . . .

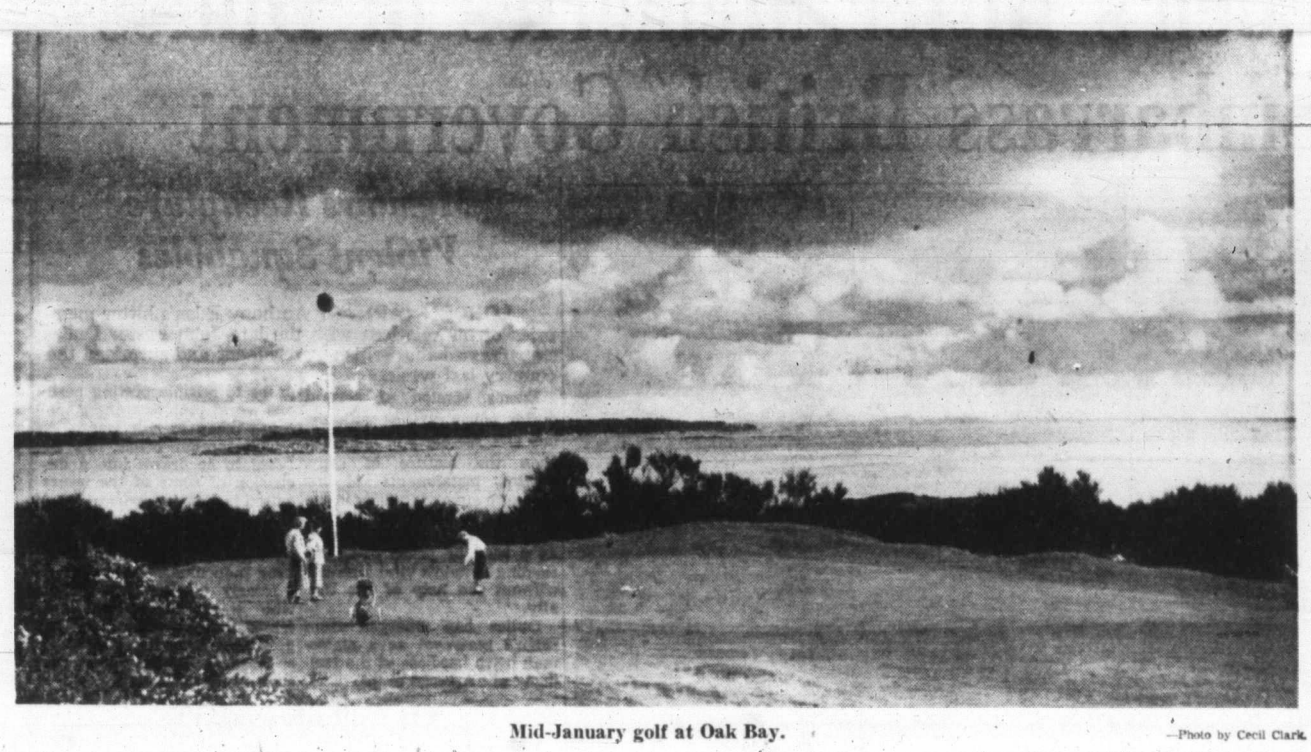

Mid-January golf at Oak Bay. —Photo by Cecil Clark.

## Winter Work Schedule

THE provincial government has given a good lead to special winter work schedules in Victoria and other B.C. areas by announcing now what the Province intends to do in that connection. The expenditure of some $421,000 in the Greater Victoria area should prove a decided stimulus to other endeavors. Part of the work will be done currently and the balance a month or so later, so that the benefit will be spread out. All but a few of the provincial projects outlined by Works Minister Chant involve a high proportion of labor costs, which in practical terms means employment for men who otherwise might be without work at the slack period of the year.

On the Victoria list it is good to see the inclusion of items affecting long-desired improvements; at the University of Victoria, for the new Law Courts, and again in capital city projects. This involves construction, and it is construction which brings into play the dozen or more trades in the building group. None of the B.C. outlays in this area are intrinsically costly, but the spreading out of the projects and a schedule of successive starts should prove helpful to those who are trying to plan co-ordinated winter works here.

Victoria City has a municipal work schedule of its own; and no doubt the outlying municipalities will each have some projects with which they can go ahead in the next few months. In the case of the municipalities the federal government has volunteered a share-cost scheme which should be attractive to them, as an opportunity to achieve needed improvements on a favorable basis without too much cash outlay at any one time.

While such plans embody a good start with the over-all winter work scheme, there are plenty of gaps to be filled. The position in both Victoria's major shipyards is anything but promising; and unfortunately only the Dominion can be of much help there at this stage. Building of one of the two new provincial ferries at a Victoria yard has been an appreciated and welcome gesure. But more marine construction is needed to keep both plants occupied with anything like their normal working crews.

Apart from what governments and municipalities can do, there remains a wide field in which citizens themselves can be of help in the co-ordinated work plan. Even small household repairs mount up when multiplied by numbers of households. Active construction should be possible here without major interference from the weather right through the balance of the winter and into early spring. A united drive now to get work done on such beneficial terms would help everyone.

## Tiny, Yet of Value

IN a unique venture the Vancouver Festival has arranged to present this summer as a major attraction the Peiping Opera, said to be Red China's foremost entertainment company. This will be the first group of its kind, or indeed of any other kind, to appear on this continent from that country since it became a Communist land. The portent is not without significance.

It can be viewed as an easing of international relations; to be sure a tiny one, yet of value. No matter their governments, people are very much people all over the world. A lightening of the scene has been effected by Soviet sporting and cultural agencies which now travel abroad with increasing frequency in exchange with their counterports of Western nations. These help to offset the acrimonies at high diplomatic levels.

The West will have to learn to live with Red China whether it likes it or not; the teeming millions of that nation cannot be ignored. Any exchange of pleasantries, whether by way of opera companies or any other means, is therefore to be welcomed. Each instance helps to bridge the gap and create a new atmosphere which in the long run might pay dividends.

Politically Red China is deemed beyond the pale even if its color is precisely that of Soviet Russia, which is something of a paradox. Ill favor keeps it out of the United Nations although were Red China in that assembly its membership might restrain aggressive tendencies; and if the UN continues to exist some day inevitably it must be admitted.

In any case the Peiping Opera Company is not beyond the pale even if it comes here by courtesy of the Peiping government. One imagines it will be warmly received at the Vancouver Festival, and for their part one trusts the company members will meet and learn something of the people who up till now have been foreigners to them. Their scheduled appearance is a helpful gesture in the present afflicted world.

## Midway for the Birds

ONE of the most delightful stories of resistance to man's invasion of nature's kingdom comes from the United States island of Midway, lying in the middle of the northern Pacific Ocean. To the acute embarrassment of the U.S. naval and air force the island's "gooney bird" population has successfully withstood all eviction attacks and compelled the august authorities to adopt a policy of co-existence.

These large birds, members of the albatross family, inhabit Midway by the hundreds of thousands. They were there first and refuse to budge just because Midway is a handy staging point for aircraft. Despite their generic nickname the goonies are pretty smart; they have discovered that the airport makes a good landing and take-off place for birds, too. This unintended employment of the airstrips may be hard on the goonies getting in the way of planes arriving or leaving but it also causes great danger and detriment to aircraft.

Every device imaginable has been used to persued the goonies to emigrate, but they have taken no notice. Even a professor of zoology from the U.S. mainland has confessed defeat and gone home. So it looks as if the might of the armed forces has been worsted and Midway will remain for the birds.

*Interpreting the News*

## French Cabinet Weakened

By ED SIMON
Canadian Press Staff Writer

IN the unstable years before Charles de Gaulle assumed the presidency, a French prime minister who quarrelled with Antoine Pinay didn't stay in office long.

De Gaulle's constitutional reforms robbed Pinay of his ability to topple governments at will and the president's decision to bring him into the cabinet as minister of finance was widely applauded.

As prime minister, Pinay had introduced stringent legislation to halt an inflationary decline of the franc. De Gaulle needed similar measures and it was generally agreed that Pinay was uniquely qualified to provide them.

In the 18 months following de Gaulle's accession, Pinay won further praise by devaluing the franc without allowing prices to increase. But from the outset he made no secret of his distaste for some of Premier Michel Debre's policies.

As the differences between the two men grew, de Gaulle was reluctantly compelled to choose between his premier and his minister of finance. Finally, he asked for Pinay's resignation.

The loss of Pinay, following the recent resignation of the only Socialist member of the cabinet, is a blow to de Gaulle's desire for a government representing all shades of non-Communist opinion. If Pinay's Conservatives were to follow him into opposition, Debre would find himself without a parliamentary majority.

While some of Pinay's quarrels with Debre concerned financial matters, the appointment of a new minister whose policies are virtually identical makes it plain that the crucial differences between the two men arose outside Pinay's department.

Although Pinay was one of the earliest advocates of bringing de Gaulle to power, he is known to favor a more conciliatory line in dealing with the Algerian rebels than some of the general's supporters as well as opposing some of their plans for social reform.

But the issue that made his departure inevitable was his questioning of de Gaulle's desire to limit French participation in the North Atlantic alliance and European integration.

## Thinking Aloud

". . . of shoes—and ships—and sealing wax—of cabbages and kings."

By TOM TAYLOR

WHAT nature gives with one hand she may take back with the other. Last year all Europe basked in the warmest summer that area had known for a century; last week it suffered the worst winter weather in decades. The vagaries of nature are nothing unusual—no more so than man's own—but this does remind us afresh that Victorians are the fortunate legatees of a climate that really is almost too good to be true.

★ ★ ★

Having been quiet for a few weeks Mr. Khrushchev stole the limelight again by boasting of a "fantastic" new weapon Russia is developing, worth the dismissal of every third man in its army. It is in the hatching stage yet, however, and so one hopes the eggshell never breaks. Western reaction is that the new weapon must be a space platform, able to hover above and drop H-bombs, which is a nice pleasant thought to carry to bed at night. The only saving grace is that so many military nightmares afflict us nowadays this is merely one more. I suppose we shall learn to live with it too.

★ ★ ★

It is a queer way to pursue disarmament, however. Mr. Khrushchev's last grandiose gesture was to propose that all armies, navies and air forces be abolished. No wonder, if a new type of Soviet serviceman is going to sit vulture-like on a space satellite.

★ ★ ★

As I follow the sports pages these days I find myself hoping that India will defeat Australia in their current test cricket series, and that the West Indies will similarly claim the honors against England. Am I letting my side down, as it were?

★ ★ ★

Another sports note refers to Cain as the first heavyweight champion, banished to a "tank town" east of Eden after his bout with Abel. That would be in the land of Nod, I suppose, but nowhere can I find the poundage of Cain in his celebrated prizefight. He might after all have been a bantamweight.

★ ★ ★

There are many bungalow streets in Victoria which critics condemn because of the "sameness" of their style, but where in the world is there a city towards which this accusation cannot be directed? Architecture doesn't have enough permutations to give every house a different appearance. Nor would "row housing" alter the perspective. Houses joined in terraces, tenement fashion, would also come to look the same. The chief virtue of the alleged "crackerbox" is that it ensures a degree of privacy impossible in multiple-type dwellings. Architects may not think this important but householders certainly do.

★ ★ ★

What's in a name is something that worried Shakespeare and currently concerns Victoria College. Face values can be deceiving. Across the line, where politicians are girding for next November, there are two parties, the Democrats and the Republicans. Since they are fierce opponents the assumption could be that a Democrat is against republicanism and that a Republican is against democracy. And the other day Mr. Green said that Canadian-U.S. talks on the Columbia scheme would be on the official and not the ministerial level. This could imply that cabinet ministers are unofficial persons, but as with roses, colleges and rivers we know what is meant. The English language must be a teaser to strangers, however.

*Lowering the Barriers*

## Threefold Split in World Economy

By PETER COUROPOULOS from United Nations

THE meeting of ministers of economic affairs, scheduled by the Economic and Social Council for next July, surprisingly enough has not attracted particular attention, despite its novelty and the importance of the problems it will deal with.

It is novel because there is no precedent for such an international gathering on economics at ministerial level, although it is usual to have similar conferences to decide political questions. It will be important because of the main issues that will confront the ministers. They will have to explore the existing threefold split in the world's economy.

★ ★ ★

Half a century ago this split did not exist. Economic development throughout the world was dictated almost exclusively by private investments, determined, in their turn, by the finances of Western societies. This situation changed after the end of the First World War, when the movement of economic separation from the West started, due to political developments.

First appeared the economy of the Soviet Union—a foreign body to the world's economic organism. Then, after the second war, China was added to the U.S.S.R. and the under-developed countries decided to build economies on their own national requirements rather than on those of international finance.

Thus we find ourselves today in a situation where the separate Western and Soviet economic systems face a third sector, increasingly independent from both: the uncommitted countries.

★ ★ ★

Although the under-developed countries enjoy a political influence never before exercised by states so weak in arms or money, their power is real and difficult to challenge. They are a decisive factor in moulding public opinion because they have an equal voice with the great powers at the UN General Assembly and are able to switch majority votes by their sheer number. It is only natural for them to use this political power to gain economic advantages.

Uncomfortable as the situation might seem to be, there are many ways out of it. There are reasons to hope that since the concrete conflicts in the world appear today to be political, government ministers should be able to find some common ground in order to negotiate and heal politically the wounds.

★ ★ ★

It was a political event, the October revolution, that separated the economy of Russia from the rest of the world. And politics kept for more than 40 years both sides expecting the economic collapse of their opposite number.

During that time we witnessed, instead, a rise in production and standards of living throughout the West, as well as in the Soviet Union. Somehow, the two separate parts of the world managed to survive and be better off than 40 years ago.

It is now evident that the planet is great enough to accommodate the two economies, and political readjustments take place. It cannot be different, in the long run, with the Asian and African countries.

There again, political movements brought forward the aspirations for economic independence and continue to do so.

But the problem of the Afro-Asian countries is seen today, from all sides, in a more mature way than had been the case with the Soviet experiment at its early days.

★ ★ ★

Statesmen in both developed and under-developed countries know that co-operation and not estrangement of their governments will prove best in order to overcome backwardness.

Of course, there are great obstacles to be surmounted in the economic development of the new countries. Trade and capital do not flow to countries plagued by uncertainty and dangers. But nor does progress.

The people in the newly independent states will have to expend their energies in a well organized manner in order to put to good use whatever benefits they acquire from the developed countries. Given these prerequisites, the development of their new economies will not take place in the perilous atmosphere of estrangement and division.

The ministerial meeting of the Economic and Social Council may well signify a serious beginning to lower the political barriers which separate the economy of the world.

West, East and the uncommitted shall benefit from this.

## An Abominable Problem

(From The Toronto Globe and Mail)

THE latest of many expeditions to find and capture an "Abominable Snowman" in the Himalayas will set out this year under the leadership of Sir Edmund Hillary. A Chicago businessman, who is backing the venture, has raised an interesting question. If a Snowman is actually taken, should it be lodged in the zoo or in a hotel?

The problem is more than academic. Theories about the identity of the mysterious creature vary. It may turn out to be a giant panda, a new species of ape, or some kind of bear; in which case the zoo is its obvious destination.

Suppose that, as some explorers insist, it is actually a "missing link"—a surviving Neanderthal Man, or something of the sort. In that case it could hardly be confined among animals.

Yet, where could it be lodged on the way home? What hotel would care to accept a husky and unpredictable "wild man" as a guest? Would an airline be prepared to seat him in the passenger compartment? Sir Edmund's troubles may be only starting when he brings his "specimen" down from the mountains.

*Time Capsule . . .* *. . . By G. E. Mortimore*

## Nazis Take Saar

**NAZI Germany took over the industrial Saar Basin 25 years ago, after the people of the disputed borderland had voted 90 per cent for Germany in a plebiscite.**

Although six weeks were supposed to pass between the plebiscite and the transfer of control from the League of Nations to the German government, bluecoat police controlled by the Nazis moved into the headquarters of the anti-Nazi Common Front group. Leaders of that group, and hundreds of other refugees, fled to France.

★ ★ ★

**ALFRED J. MORLEY was re-elected mayor of Victoria by a narrow margin, 50 years ago.**

He had 1,497 votes to 1,483 for John A. Turner, 1,031 for W. E. Oliver and 284 for Anton Henderson.

Elected aldermen were William J. Mable, W. McK. Ross, W. M. Russell Humber, Harry F. Bishop, A. McL. Bannerman, W. F. Fullerton, P. A. Raymond, Angus McKeon, W. H. Langley and A. G. Sargison.

Named school trustees were Angus B. McNeil, Mrs. Jenkins, G. D. Christie and P. J. Riddell.

A real estate boom was underway in Victoria 50 years ago.

"Baker's brickyard, at the corner of Douglas Street and Tolmie Avenue, has been sold to George Baker, a nephew of the proprietor, for $52,000. This sale included the land (15 acres) and plant, the bricks in stock being sold independently in Vancouver.

"The northwest corner of Douglas and Johnson streets was put through the market yesterday by Grant & Lineham in conjunction with P. R. Brown. The price was $50,000.

"The piece of property, which measures 60 feet square, comprises only half a lot. The whole passed through the market two months ago for $52,000, and less than a month ago the half lot which was sold yesterday was purchased for $38,000.

"The fact that within a month the property has increased in value by $14,000 illustrates the enhancement of real estate values on Douglas Street.

Many speculators and real estate agents were making money. But the bottom was destined to drop out of the boom.

★ ★ ★

**THE colonial government decided to let settlers pre-empt land in British Columbia 100 years ago.**

The British Colonist newspaper said that the decision was long overdue, and complained that the land was going to be too expensive.

"Even now the iron hand has only loosened its grasp a little. Pre-emptors run the risk of having to pay twice the amount required by American government for wild land.

"'Not exceeding the sum of 10 shillings sterling per acre,' is the stipulation as to price. But why is the British Columbian settler to pay double for land worth no more than that at the other side of the line?"

—FROM COLONIST FILES.

## The Packsack

Of GREGORY CLARK

BELIEVE it or not, I am still receiving Christmas cards. I admit that some of them are really New Year cards only, with no reference to Christmas. No blame attaches to the postman, because the date stamp on the envelops reveals that they were posted only a day or two ago.

The more I think of it, the smarter I figure my friends are who despatch these missives so long after the conventional blizzard of seasons greetings. Their cards receive conscious attention.

The same cannot be said of the cards that come, in a sudden flood, the two or three days before Christmas or even the two or three days after. For at that time, as you may recall, there is an atmosphere of hectic rush. And the fact is that in many families one junior member is delegated to open the Christmas mail.

"Pick the prettiest ones," commands the head of the family, "and put them along the front of the mantel. The others, behind."

Actually it will be next December, around the 10th, that we will discover who sent us Christmas cards this year. For, on that day, we will resurrect, the bundle of last Christmas' cards and go through them to learn whom we must send cards to next Christmas.

But these late comers receive undiverted attention.

## Ugly Picture in New Zealand

# Secret Police, Race Bias

### All Blacks All White; Protests 'Subversive'

By PETER BRUTON

WELLINGTON, New Zealand (Special) — More than 100,000 New Zealanders are under suspicion of subversive activties by the secret police because they believe it's morally wrong for native Maoris to be excluded from a New Zealand football team to tour South Africa later this year.

And although the facts are reasonably well known in informed circles, no newspaper here has yet dared to tell the story. The papers are apparently governed by some form of censorship which prohibits even acknowledgment of the existence of security police in this socialist state.

The 100,000 suspects are those people who during the past few months have signed a nation-wide petition protesting that players eligible for the 1960 edition of the world-famous All Blacks must in fact be "all whites."

Citizens' All Black Tour Committees have mushromed in all major centres of this small, South Pacific country in an effort to fight what they feel is an endorsement of South Africa's apartheid policies. Their battle slogan is "No Maoris, No Tour."

The New Zealand Rugby Football Union, controlling body which ruled some months ago that Maoris would not be eligible for All Black selection, stolidly refuses to make any further comment, is apparently ignoring the public outcry and is quietly going ahead with final arrangements for the tour.

Meanwhile, the secret, or security, police are investigating supporters of the Citizens' All Black Tour Association on suspicion of subversive activities. If the matter was not so serious it would be comical.

New Zealand's secret police organization is a story in itself.

### Little Known—On Purpose

Most New Zealanders are vaguely aware of its existence but know virtually nothing about its operations or what it does. The last time it was mentioned in the public prints was when a newspaper got a rap over the knuckles for reporting the change of address of its headquarters. From that time onwards an iron curtain of secrecy clanged down on its activities.

Head of the organization is Brigadier Herbert E. Gilbert who served in North Africa and Italy during the Second World War. Its headquarters are in an old, unobtrusive house in Wellington.

According to an old edition of "Who's Who in New Zealand" the secret police organization was started under the guidance of Foss Shanahan, now High Commissioner for New Zealand in Canada and New Zealand's permanent representative at the United Nations.

It was the same Shanahan who recently shocked New Zealand by stating in the UN that no useful purpose could be gained by criticizing South Africa's racial problems.

The reason why the activities of the Citizens' All Black Tour Association should come under secret service police scrutiny are vague. Especially when a recent newspaper survey indicated that three New Zealanders out of four were opposed to the All Black tour if Maoris were excluded.

A Maori leader, Martin Winiata, may have brought the wrath of the secret police about the head of the association. He not only criticized the football union's decision but also the manner in which the New Zealand press reported conditions from behind the bamboo curtain in Red China. Mr. Winiata, who is secretary of the powerful Maori organization, the King Movement, recently toured Communist China.

Undoubtedly it is true that the Communists have jumped on the bandwagon of this cause celebre. But the fact remains that nearly all of those who have joined the association or who have signed the petition are loyal New Zealanders who rebel at anything smacking of racial discrimination.

### Equality Is a Myth

New Zealanders pride themselves that racial bias simply does not exist in this country and that Maoris are fully equal in every regard to the whites. This is a myth.

There is racial discrimination in New Zealand even if only to a minor degree compared with some other countries. All in all, New Zealand's Maoris are better integrated in the community than say the native Indians of British Columbia, but the barriers are still plainly visible to those who wish to see.

Some hotels refuse to serve Maoris drinks in lounge bars, thousands of Maoris continue to live in communal "pas" or native houses under a system somewhat similar to Canada's Indian reservations and it is difficult for more than a handful of Maoris to get into the professions. Most work as laborers, drivers, farm workers, or in abattoirs.

White New Zealanders say this isn't discrimination, that the Maoris are lazy anyway, don't want to better themselves and are only interested in building up large families so they can live off the generous (by Canadian standards) family allowance and other government benefits.

And how do the Maoris feel themselves?

"We feel our whole race is being discriminated against in this All Black business," a leading Maori told this reporter recently. "The point that really hurts is that the decision to exclude our players from the team was made right here in New Zealand, not in South Africa. If the Boers had asked that Maoris not be sent it would be more understandable."

There is no doubt now that the All Black tour of South Africa — regarded as New Zealand's greatest rugby enemy — will go ahead as planned and that Maori players will indeed stay home. But from the furore caused by the decision it seems unlikely that any more tours to South Africa will be made after this year unless there is a radical change in thinking, both here and abroad.

The secret police meanwhile are continuing their investigations into this so-called subversive activity and the files in the police headquarters are mounting daily.

It's another example of government bureaucracy that many feel has turned New Zealand into the most regimented, controlled and restricted country this side of the iron curtain.

★ ★ ★

PETER BRUTON
. . . no paper dares

## Gate Golden At Last?

**SAN FRANCISCO (UPI) —The Golden Gate Bridge in San Francisco may have its color changed—to golden.**

**The bridge is now orange.**

**In 1937, when the Golden Gate was built, no gold paints were able to withstand corrosive elements. But now a new paint pigment has been used successfully on automobiles and could be used on a bridge.**

## Two Sides of Germans

# Love and Hate

By SHAUN HERRON

The British have no capacity for sustained malignance.

Those of us whose schooling and training are primarily British and of an order which, we like to think, bred in us tolerance and discrimination, are caught in a love-hate relationship with the Germans. Most of the time we love about them what we love about them, and their ways: then boom! In Cologne the young men of the German Reich party—the heir to the Nazi party—desecrate a synagogue.

For a week before Christmas we had filled our house with sounds we love—the sounds of German choruses and orchestras, making music. And on Christmas Eve the ugly inheritance made a discordant jangle of all these melodies. There were once more than 20,000 Jews in Cologne; now there are a mere 1,200 and they are being harried. And one begins to remember.

★ ★ ★

One remembers Colonel S. in those post-war days when the formation of a German army was a bitter debate in Europe. I had been travelling in Germany because I wanted to talk with old friends about the debate and near Cologne we met and talked of the Russians and the Jews.

It was the colonel's intention to offer his services to the new army because Germany had unfinished business with the Russians. The unfinished business with the Jews could wait till Germans were again their own masters. And the colonel was a moderate man. There was time for all these things.

One remembers the hotel keeper in Lemgo who had "never been a Nazi" and did not want the new army, but who blamed the Jews for all the misfortunes that had befallen Germany. "They had too many friends abroad," he said.

★ ★ ★

There were other points of view, of course. There were Germans of deep sensibility who were stricken with shame. They were the other side of the German mind, the minority whose lives are music and scholarship and grace. They are Germany's real fame. Are the others her dominant nature? They are certainly her infamy.

It is impossible to sustain the passions of total war even in a part-time peace. Apart from any pragmatic consideration, it is uncivilized and subhuman. It is also difficult, for the debt one owes to the German Europeans—that is Germans who are Europeans and not merely Germans—is a weighty one and there is great wealth in their life that warms the heart and enlarges the mind.

★ ★ ★

Neither must one ignore all the facts, and some of these are unpleasant, even dangerous. The Nazi party had its obscure beginnings in frustrated hoodlumism. The German Reich Party at the moment has the appearance of obscure hoodlumism. There are those who say with unqualified confidence that that is all there is to it. There were those who said with equal confidence that there was nothing more to Nazism.

It all depends on whether the root was killed when the branch was pruned.

PENG TEH-HUAI
. . . among the absent

★ ★ ★

## Leaders Divided

# Struggle in China

By ROY ESSOYAN
(Associated Press)

Red China's Communists appear to be engaged in a bitter behind-scenes struggle which may erupt into a major purge.

Behind the struggle are these factors:

The Red Chinese economy is staggering, despite bombastic claims. Overworked peasants are surly. The Peking Press Daily refers to dissension in party ranks and the leaders seem divided on what's to be done about it. There are even indications of division on basic policy.

★ ★ ★

The struggle dates back a year—perhaps several years. It began to show up in the open last summer during one of a series of Red Chinese witch hunts. Those who opposed the "big leap forward" drive to industrialize the nation through harsh regimentation were branded "Right opportunists."

★ ★ ★

Several leaders lost their jobs or disappeared.

First Vice-premier Chen Yun, rated No. 5 in the hierarchy, dropped out of sight several months ago, reappeared briefly last October and disappeared again.

Peng-Teh-huai, defence minister and one of China's old revolutionaries, was ousted last September.

Two deputy ministers of foreign affairs, three deputy ministers of defence, senior officials of other ministries and scores of high officials were ousted without explanation. There has been no announcement of their fate.

★ ★ ★

This silence could mean the issue has still not been resolved, that Peking's divided leadership is still arguing.

Chinese Communist publications have admitted differences on basic policy within the party. Members of the party — apparently highly placed—have been denounced for favoring relaxation of the harsh discipline and aggressiveness that have marked Peking's domestic and foreign policies. They have been accused of Communisim's worst crime: plotting to restore the capitalist system.

The party's hard core apparently insists Red China can survive only through cold-blooded regimentation and a tough foreign policy.

## Sun Power May Tame Sahara

# Wealth from Worst Enemy

By JAMES WOLFE
(Reuters)

PARIS — French scientists are rapidly coming within sight of an ambitious plan to harness man's greatest enemy in the Sahara, the sun, and make it yield the great wealth of the 2,480,000-square-mile desert.

A three-mile-square area of sand and rock there, they estimate, receives from the sun each year the equivalent of more energy than all the electricity used annually in France.

They predict that utilization of this enormous reserve of power not only will make the desert habitable but also will provide an answer to future fuel crisis in sight elsewhere.

★ ★ ★

The earth's known reserves of coal, oil and other organic fuels are expected to be exhausted in 100 to 200 years. One replacement will be nuclear energy. Another is the sun.

A team from France's National Centre for Scientific Research already has made solar energy an economic reality at Mont Louis, in the Pyrenees, where a 17th-century fort houses the world's biggest solar furnace.

There, a mirror 34 feet in diameter concentrates the sun's rays into a furnace, raising a temperature of 3,000 degrees centigrade in a fraction of a second. The apparatus is used to produce 132 pounds a day of a metal called zirconium, which is used for making very-high-temperature furnaces.

★ ★ ★

Work has now begun on a new furnace at Odellio, five miles from Mont Louis, which will use 5,500 square feet of mirrors to catch the sun's rays and produce 5,280 pounds of zirconium a day.

Professor Felix Trombe, director of the centre, believes solar furnaces could be built in the desert and used to treat the Sahara's mineral wealth.

★ ★ ★

For the present, plans are more modest, affecting the everyday lives of people in North Africa and other of the world's arid zones.

A blackened plate which forms part of the roof of many houses in Algeria collects the sun's heat and uses it to provide hot water through a system of pipes running from the back of the plate.

In Morocco, a similar aparatus with a capacity of about 400 gallons is used, and other versions can produce steam for power.

Another device uses a 3.28-foot square mirror to give cooks the same power as a 600-watt electric stove.

# Crash Cost Leader

By LAURIE McKECHNIE
(Telegram News Service)

Albert Camus, who died in a car crash in France last week, was a major force in postwar literature.

As a novelist and writer he was the fully "committed" man, not like so many writers, a detached observer of human frailties and absurdities.

His influence on the intellectual and moral climate of his times was undoubtedly more pronounced than that of any other contemporary writer. His influence was far greater than the popular interest in his books would suggest.

His novels—especially "The Fall"—were difficult to read and even more difficult to understand. A popular impression among those who gave his work only superficial reading was that Camus was the pessimist who saw human life as an absurdity was purely a destructive force.

★ ★ ★

He was essentially a rebel and dissenter, but like every dissenter worth his salt his primary concern was with some positive value that he wanted to assert, not for himself but for all mankind.

"I am pessimistic," he wrote, "in everything that concerns the nature of man, but obstinately optimistic in all that concerns human action."

For those to whom Camus' work is unknown, we suggest a reading of his first novel, "The Stranger," published in its British translation under the title "The Outsider."

This is a short, deceptively simple, easy-to-read story.

The impact grows as the implications of the book gradually dawn on the reader and set his mind to working along successively widening avenues.

DRY CLAY
FILL
SALE! 50c Cubic Yard
DELIVERED
Phone for Special Rates On Large Orders
FARMER CONSTRUCTION LTD.
CALL EV 4-0511
Minimum Orders 50 Yards

FOR THE BEST SERVICE IN
• REAL ESTATE
• INSURANCE
• MORTGAGES
• RENTALS
• PROPERTY MANAGEMENT
Consult
Ker and Stephenson LIMITED
Head Office: 909 Government Street EV 5-3411
Oak Bay Branch: 2045 Cadboro Bay Road EV 5-3411
24-Hour Service

Why executives expect more than job experience in men aiming for promotion . . .

Do you know the qualities that give advantage to the man moving ahead?

The seasoned executive knows firsthand how responsibilities grow as you step up to bigger jobs. Most often these responsibilities take you into situations and areas of human relationships where job experience alone cannot guide you. That is why your employer and most other thinking executives look for personal growth traits in addition to job knowledge when you are considered for advancement. Among the characteristics they seek are:

. . . confident attitudes
. . . decision-making ability
. . . speaking skills
. . . motivating abilities
. . . human relations insight

These qualities, or any combination of them, generate self-confidence. They strengthen your judgment and your ability to work with and through others. The man who develops them along with his work experience readies himself to move toward the position, prestige and rewards he wants.

Many business leaders are Dale Carnegie graduates. From personal experience they recommend Dale Carnegie training to promising employees and associates. As more men and women discover every year, it develops innate abilities that make them more valuable to their companies and themselves.

The Dale Carnegie Course has demonstrated its worth to companies by helping them build a backlog of promotable men—to individuals by equipping them to meet new responsibilities. It is available today in 1,077 cities.

DALE CARNEGIE

You and your friends are cordially invited to attend THE FIRST SESSION DEMONSTRATION MEETING at NEWSTEAD HALL, 734 Fort Street

Wednesday, Feb. 3
7.30 p.m.

No Obligation and No Cost

Leadership Training Institute
30 KING GEORGE TERRACE, VICTORIA, B.C. — PHONE EV 2-3795

For particulars of the course and to make a reservation for the free demonstration session, call, write, phone, or mail coupon.

NAME
ADDRESS
PHONE

NO MONEY DOWN
PAYMENTS TO 36 MONTHS
1st PAYMENT IN MARCH
TELMAC
SMALL CARS

THE CANADIAN RED CROSS SOCIETY
Victoria City and District Branch
ANNUAL GENERAL MEETING
The Annual General Meeting of the above-mentioned Branch of the Canadian Red Cross Society will be held in the J. Keith Wilson Memorial addition to Red Cross House, 1046 Fort Street, Victoria, B.C., on Wednesday, January 27th, 1960, at 8.00 p.m.
BUSINESS:
1. Reading of Minutes of last General Meeting.
2. Business arising out of Minutes of the last meeting.
3. Presentation of Reports for the year 1959.
4. Election of Officers for the year 1960.
5. New business.
All members of the Branch in good standing at the end of the year 1959 (i.e., those who contributed at least one dollar to the funds of the Society during the previous year) are entitled to attend the Annual Meeting and are earnestly requested to be present.
Nomination for the appointment of Officers and Members of the Branch Executive Committee may be made by any member in good standing and must be submitted, in writing, duly proposed and seconded and with the consent of the nominee, to the Secretary not less than twenty-four hours before the time set for the meeting.

ONE OF A SERIES . . .

COMMISSIONAIRE
This is the Commissionaire. See the nice Commissionaire. See his blue uniform. See his kindly smile. See the pretty little note-book in his hand. The kind Commissionaire is writing a story in his little note-book. He is sharing the story with the people of Victoria. See him put page after page of his story on the car wind-shields. The pages are blue. People who drive FIATS hardly ever get to read the Commissionaire's story. They hardly ever park. They have too much fun driving their FIATS. (Brand New FIAT 600, $135.00 down.)
NO FINANCE CHARGES
NATIONAL MOTORS
819 YATES STREET EV 4-8174

There's money in your future...

Fortune telling is fun—but it's a lot more fun to see your Savings Account grow at 3½%* with National Trust.
*On the minimum half-yearly balance.
3½% ON YOUR SAVINGS ACCOUNT
National Trust ESTABLISHED 1898
727 FORT ST.
A. M. Oswald, Manager

SAVE BY MAIL!
Just fill in this coupon and mail with your deposit now.
NATIONAL TRUST COMPANY, 727 Fort St., Victoria
Enclosed is a deposit of $ ..... Please open a Savings Account, and send me a pass-book and cheque-book with holder.
Name ☐ Mr. ☐ Mrs. ☐ Miss
Address
City or Town AS-30

HEANEY
HEANEY'S
CARTAGE AND STORAGE LTD.
PHONE EV 2-4281

# 'Outer Seven' Tariff-Slashing Plan Shouldn't Hamper Canada's Trade

Chrysler's Valiant "compact" line has been joined by station wagon model.

★ ★ ★

## The Car Corner — By J. T. Jones

# *Imaginative Valiant Handsome, Exotic*

By J T. JONES

Longest, heaviest and most powerful of the new "compact" models, Chrysler's Valiant has also been acclaimed as the handsomest and best-handling.

As far as looks go, I don't feel there's a great deal to choose among the three—all have their totally different good points, and it's everyone to his taste: Falcon, graceful and clean, Corvair crisp and poised, Valiant imaginative and a shade exotic.

Handling is a difficult thing to define, but without any question the Valiant is one of the best-handling family-sized cars built this side of the water.

All its corporate cousins are good cars to drive, and the advantages of lightness and smaller size have been used well in the Valiant. Steerings is good and quick and light, and manages good road feel without transmitting bumps to the steering wheel.

Over the road, the Valiant shows above-average ability on the corners, and a far-above-average ride for a car this size. Good roads slide past like velvet, and the bad ones produce a minimum of wallow that has been known to produce sea-sickness.

**FAMILY TRAIT**

This, of course, is a family trait with Chrysler products. Ever since the torsion-bar front suspension was introduced throughout the line, the group has been outstanding in both ride and handling. Why this should be is a bit of a puzzle, since engineers are generally agreed that torsion bars have no particular advantage over coils mechanically.

All the same, Chrysler's engineers have developed and refined an excellent suspension setup which does them credit and makes travel more pleasant for a lot of motorists, which is, after all, the object of the whole game.

**FINE RIDE**

It might be mentioned here that the Valiant achieves its fine ride in spite of a shorter wheelbase than its competition. Most cars will find some combination of speed and road conditions that bring out the worst in suspension. For the Valiant, slow travel over a choppy surface produces some pitch, but the well-shaped upholstery minimizes any discomfort such motion might produce.

The extra power available in the Valiant's slanted six-cylinder engine makes it a hotter performer than the rest of the new compacts, but its extra weight will cost something to move, in the form of lower fuel mileage.

**TWO ANSWERS**

Valiant has just introduced a station wagon, as has Falcon. Either could be the answer to the prayers of those who have older, smaller station wagons on the verge of wearing out.

Corvair, on the other hand, will soon market a sports coupe with that magnificent four manual transmission and about 100 horsepower. Now, if it only had bucket seats . . .

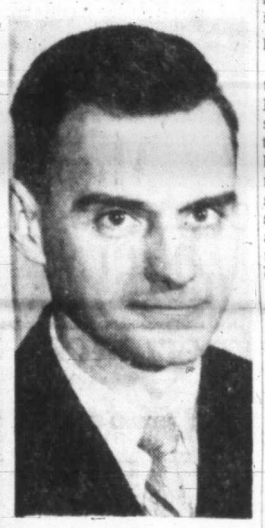

**Tuesday Speaker**

Spectrochemical methods of metal analysis will be the subject of an address by C. A. Waggoner at Vancouver Island Chapter of the American Society of Metals at the Dockyard Officer's club on Tuesday at 8 o'clock. Mr. Waggoner is in charge of instrumental chemistry at the Pacific Naval Laboratory at Esquimalt.

## *Giant Wave Washes Seamon Overboard*

PALMA, Majorca (Reuters)—One seaman was washed overboard and two others injured when a giant wave broke over the 7,136-ton British freighter Lord Tweedsmuir in the western Mediterranean.

★ ★ ★

## *Exporters May Even Find New Sales Opportunities*

★ ★ ★

OTTAWA (CP)—The bulk of Canada's exports to the seven member nations of the European Free Trade Association aren't likely to be harmed by the tariff-cutting program of the newborn trade area.

In fact, exporters of a number of industrial raw materials, especially metals, may find new opportunities for larger sales.

However, the association—the so-called "Outer Seven"—may bring about a reduction in the tarriff preference enjoyed in the British market by Canadian suppliers of chemicals and manufactured goods.

Those are the implications in a detailed review of the association's program published in the trade department's Foreign Trade magazine. The article is written by Wilfred Lavoie of the department's international trade relations branch.

### Canada's Vital Stake

Canada has a vital stake in what is done by the Outer Seven. Nearly 20 per cent of its total world exports go to the area—a market of 90,000,000 persons in Britain, Norway, Sweden, Denmark, Austria, Switzerland and Portugal. And, most important, more than 85 per cent of Canadian exports to the area are bought by Britain where Canadian goods enjoy duty-free entry.

Canada's interest in what is to be done by the Outer Seven hinges mainly on that fact—whether Canadian tariff preferences in Britain will be affected.

Mr. Lavoie's articles notes that the Outer Seven will take the first step next July 1—a 20-per-cent tariff cut—in a 10-year program to eliminate tariffs on trade in industrial goods among themselves.

The association provides that the seven members will retain their own domestic tariff levels on imports from outside the area. This is in contrast to the six-nation European Common Market, which plans a common tariff against imports from other countries.

### Duty-Free Treatment

Implementation of this plan will involve Britain extending duty-free treatment to imports of industrial goods from its six partners.

Preserved and processed fish, including canned salmon and frozen fish fillets, will be included in this.

However, non-processed fish products, the article says, "will not be subject to the tariff elimination, and the existing Canadian margins of preference should be unaffected."

Agricultural products also are generally excluded from the obligation to eliminate tariffs within the area, although the plan allows bilateral agreements for free trade in the area in certain agricultural products.

Of major importance is the question of defining what goods should be considered as industrial materials orginating in the area and thus entitled to free trade area treatment.

"This directly concerns Canadian exporters of raw materials and semi-manufactured products whose exports may be processed in one area country and re-exported to another," the article says.

## Peace Power Claims 'Are Wishful Thinking'

VANCOUVER (CP) — Dr. Desmond Kidd, B.C. Progressive Conservative party power critic, last night described as "wishful thinking" a statement by Peace River Power Company that electricity generated on the Peace will be available sooner and cheaper than Columbia power.

Dr. Kidd said Peace River's figures worked out to 4.7 mills per killowatt on interest costs alone, while Columbia power would cost only 1.29 mills for interest on capital and operating expenses.

He also took issue with a statement that it will be 13 years before Columbia power can be delivered, compared to eight year for Peace power.

Thirteen years' delay is just wishful thinking by these promoters," he charged.

## *Scientists Radiated?*

**LOS ALAMOS, N.M. (AP)—Four men were exposed to radiation here when a jug holding plutonium broke at the nuclear laboratory.**

**Officials said contamination on the bodies of three scientists and a technician was washed off, but the men may have inhaled enough to require special treatment.**

## 'Labor Not Pricing Itself Out of Timber Market'

VANCOUVER (CP) — Joe Morris, IWA regional president, said yesterday profits shown by MacMillan & Bloedel Ltd. during 1959 prove that labor is not pricing the industry out of markets.

He said general profits in the forest industry more than justify the wage demands his union made before entering a 10-week strike last June.

Mr. Morris referred to MacMillan & Bloedel's statement this week showing profits of $13,000,000 for 1959.

"That was a profit increase of better than 60 per cent," he said, "and it doesn't bear out the tales of hardship told by the forest industry before the conciliation board and right through wage negotiations.

"We have (M. & B. head) J. V. Clyne's word for it that market prospects are excellent. Labor is not pricing itself out of the market."

## Business Topics — By Harry Young

# *Growers' Wine Financing Foul-Up Strange in This Day and Age*

★ ★ ★

### Firm Dragged in Mire Through Carelessness

★ ★ ★

It seems rather strange in this day and generation that confusion of the order surrounding the Growers' Wine Company financing should have been possible.

One of British Columbia's better known companies, and one with a wide number of shareholders, Growers' Wine, has been dragged through a mire of suspicion and doubt because of carelessness in official places.

Just over a week ago, the Vancouver Stock Exchange found it had Growers' Wine Class B shares on its printed sheets of listed stocks.

**INCLUSION A MISTAKE**

Investigation showed that at no time had the company applied for such a listing, and that the inclusion of the "B" stock on the Exchange list was a mistake, and nobody seemed to know how it had been made. It was hastily, and without explanation, removed.

Several days later, a Victoria underwriting firm announced it was selling an unspecified number of these "B" shares at $10 a share.

This price was $2.50 higher than the Vancouver Stock Exchange quotation on the "A" stock, despite the fact that the prospectus of the company stated that the "A" stock was exchangeable into "B" stock on a share-for-share basis.

It was when some "A" class shareholders attempted to effect the exchange into "B" shares as defined in the prospectus, that the Registrar of Companies office in Victoria declared that there was some doubt as to the legality of the exchange.

Apparently a legal interpretation is needed because the B.C. Companies Act does not cover the contingency of an exchange of shares where both are of the same value.

It seems quite extraordinary that as the prospectus of the recent refinancing of the company must have been approved by the Registrar of Companies and by the Superintendent of Brokers' Offices, that this dubious provision should have been "blue-skied."

It indicates that the policing of B.C. financing may be in need of some examination with a view to preventing the reoccurrence of unfortunate affairs such as has been disclosen by the Growers' Wine Company confusion.

**WATERTIGHT**

If B.C. is going to attract outside capital, it must be able to give assurance that its rules and regulations are watertight insofar as the security of the investor is involved.

Happily there is likely to be a fairly quick solution to the muddle of Growers' Wine shares besause a move is to be made shortly to have the B.C. Companies act amended so that the freedom of convertibility from one class of share to another will become legal.

If the amendment is made, the terms of the prospectus will be put in order, and those shareholders of Growers' Wine "A" shares will be free to make the change into the "B" or common shares.

Meantime the offering of the "B" stock at $10 has been withdrawn, but not before it has provided a lot of red faces for a lot of people in important positions.

★ ★ ★

**REJECTION ADVISED**

Directors of North Star Oil Limited have informed the "A" shareholders of their company that they cannot recommend the acceptance of a $19 a share offer by Shell Oil Company of Canada Limited.

Shell recently paid $34.25 a share for 59 per cent of the common shares of North Star Oil owned by the estate of the late F. C. Manning, former president of North Star.

It also purchased some A shares for $10, and it informed all other North Star shareholders that it would extend the same offer to them. It also said that if 90 per cent of the A shares were sold to them, they would invoke the Companies Act to acquire the remainder.

**NO RESPONSIBILITY**

In a letter to North Star "A" shareholders, A. S. Havelock, vice-president, said the North Star board did not take any responsibility for the statements or opinions of Shell Oil Company of Canada with respect to its valuation of "A" class shares, and advised holders to consult their investment dealers or consultants for advice.

In its offer Shell said that it had competed with 13 oil companies for North Star shares held by the estate, and its tender was the highest for both the A and B class shares. It valued the A shares at between $17 and $19 and it had decided to offer the maximum to all shareholders.

**LYONS TAKES OVER**

J. Lyons and Company (Canada) Ltd., subsidiary of the British firm that runs the famous London Corner Houses and other catering establishments is taking over the Hudson's Bay Company's tea and coffee manufacturing facilities at Vancouver, Feb. 8. It will assume the HBC trade name of Fort Garry.

**CLEAR APPROACH**

Stockholm's big international airport is built some 25 miles north of the Swedish capital.

WILLIAM MATTICK . . . leaves tomorrow

★ ★ ★

## *Cordova Bay*

# Fun Fair—Market Planned

A new centre combining fun for the family with expanded shopping facilities will be available to Victoria residents after May 1.

William Mattick, 5273 Cordova Bay Road, who recently won a fight for rezoning of his property for expansion of his present "Mattick's Farm" into a combination sales-centre-amusement park, leaves tomorrow for California to develop ideas he already has for expansion.

He has in mind something like the "vintage" quality of Knott's Berry Farm, in southern California.

Already in the planning is a nine-hole pitch-and-putt course, with holes ranging from about 40 to 110 yards and there will be a display of vintage cars. Phil Foster, well-known Victoria collector is co-operating in this.

There'll also be an open square-dance floor, and beside it a barbeque pit. For the younger set there'll be swings, slides, a wading pool and a huge sandbox, a picnic area, and a corral with horses, ponies and a donkey to ride.

## *Volkswagen Shares To Go on Market*

**FRANKFURT, Germany (UPI)—The giant Volkswagen automobile plant will put its first shares on the market for public purchase in the spring of 1961, according to Die Welt of Hamburg. The plant, now wholly owned by the federal and state governments, will eventually be 40 per cent state and 60 per cent publicly owned.**


**A. E. Ames & Co.**
Limited
*Investment Securities*
Royal Trust Building • 612 View Street, Victoria, B.C.
Telephone: Evergreen 3-4171
TORONTO MONTREAL NEW YORK LONDON, ENG. VANCOUVER
WINNIPEG CALGARY LONDON

**CREDIT BUREAU OF VICTORIA LTD.**
205—10 JONES BLDG. — 723 FORT ST. — EV 5-3311
MEMBERS ASSOCIATED CREDIT BUREAUS OF CANADA AND AMERICA
CREDIT AND PERSONNEL REPORTS—COLLECTION SPECIALISTS
Serving Victoria Business and Professional Men Since 1911

**TURKEY FARM**
Fully operational. All equipment
**SUPERIOR MODERN BUNGALOW**
186 ACRES, CLOSE TO CITY. AMPLE CITY WATER AND POWER. CAPACITY 5,000 BIRDS
FORCED SALE DUE TO UNUSUAL CIRCUMSTANCES
$21,500 (HALF CASH)
MR. MOLYARD — EV 4-8126 ANYTIME
**PEMBERTON, HOLMES LTD.**
1002 Government Street

**Wood, Gundy & Company Limited**
Canadian Government, Municipal and Corporation Securities
*Stock Exchange Orders Executed*
Private wire connections to Toronto, Montreal Winnipeg, Vancouver, Calgary, Edmonton, Regina and New York
Resident Manager: A. L. Pidgeon
612 View Street Victoria EV 2-4261

**The Frank Paulding International Institute Course**
INCREASE YOUR ABILITY IN:
• PUBLIC SPEAKING
• HUMAN RELATIONS
• LEADERSHIP
• PERSUASION
FULL COURSE — $39.00
(31 Sessions — 16 Weeks)
DEMONSTRATION DINNER
THE NET LOFT, 640 MONTREAL
6.30 P.M., JANUARY 18
Sponsored by Victoria Junior Chamber of Commerce
For Reservations and Information Phone EV 3-4521 or EV 3-5890

**RELAX—NOW IT CAN BE SOLD!**
DON BACON HAS RETURNED FROM MEXICO AND IS AGAIN READY TO SERVE YOU.
NORTHWESTERN SECURITIES OF VICTORIA LTD. — EV 5-6741

WHEN PLANNING TO
**SELL OR BUY**
A HOME — ALWAYS CALL
BLAIRE PARKER
For Expert and Fast Service
EV 5-6741 Anytime—Northwestern Securities Ltd.

**IT'S ELECTRIC!**
YET LOOK AT THE PRICE
THE NEW
SMITH-CORONA "Electra 12" Typewriter
ONLY $229.50
Compact . . . smart, built to give the service you'd expect from a standard electric machine . . . yet at less than half the cost.
Ask for a demonstration.
Frank L. Bott & Co.
1812 Cook St. EV 2-3812

**INVESTMENT WANTED**
Value $75,000.00 / $85,000.00 cash. Consider well located commercial property—modern apartment buildings—leases or any sound investment. Must show at least 10% return on unencumbered ownership and subject to rigorous physical and economic investigation. Reply in confidence to
VICTORIA PRESS, BOX 146

REAL ESTATE
SELLING OR BUYING
**MR. ERIC A. MACFADYEN**
is a good man to know
Northwestern Securities of Victoria Ltd.
EV 5-6741—24-Hour Service

**Mortgage Funds Available**
Funds on hand and immediately available for First Mortgage Loans — Quick decisions; reasonable charges; current rate of interest. Repayments to suit.
Mortgages and Agreements Purchased
**P. R. Brown & Sons Ltd.**
"Serving Victoria for Over Half a Century"
762 FORT STREET PHONE EV 5-3435

**ARCHITECTURAL DRAUGHTSMEN**
required for
Dept. of Public Works, Victoria
B.C. Civil Service
Salary $346 - $405, or $367 - $436 per month depending upon qualifications and experience. Duties include preparation of working drawings from preliminary sketches. Applicants must be Canadian citizens or British subjects with at least eight years' experience in architectural draughting. For application forms apply IMMEDIATELY to The Chairman, B.C. Civil Service Commission, 544 Michigan Street, VICTORIA; completed forms to be returned NOT LATER than January 27, 1960.
COMPETITION No. 60-33.

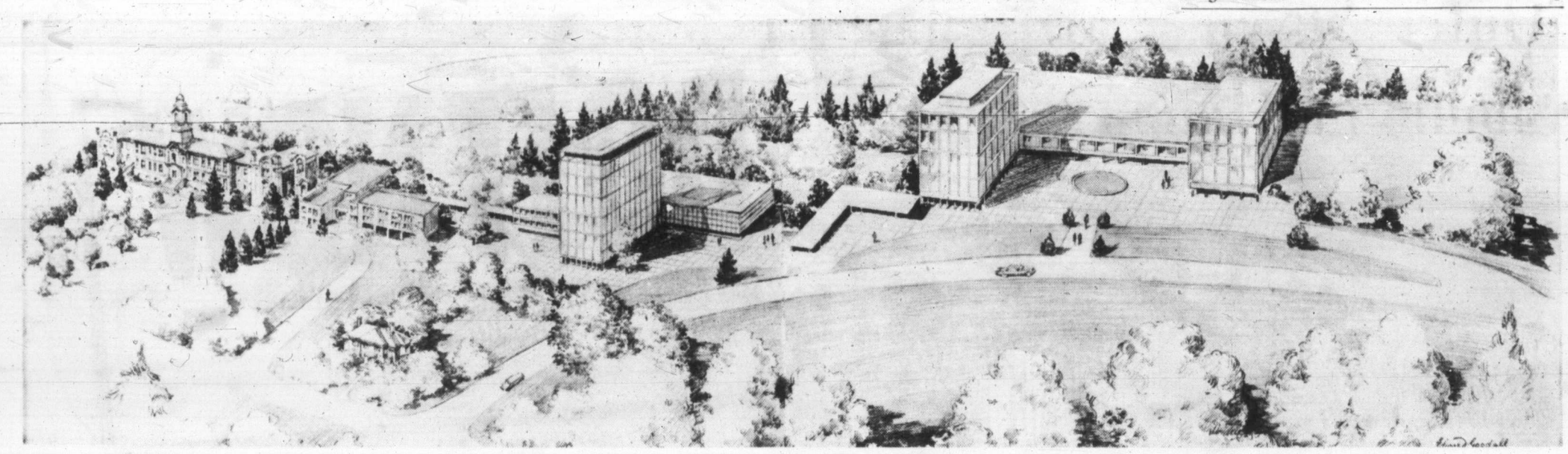

# Victoria University Will Combine Modern and Traditional

To rise in a graceful sweep to the east of present University of Victoria structures will be two spacious, modern buildings—a library to house 200,000 volumes (centre) and a sprawling Science Building to replace laboratories and lecture rooms currently in huts. Drive has been launched to raise $2,500,000 to build up the Mount Tolmie campus. Dunlop House (left, foreground), which has a classroom, seminar rooms and faculty offices, eventually will become a faculty club. Drawing by Edward Goodall was shown to university management committee on Friday.

## Fishing Waters Deadlock

# Compromise Other Name For Canada

OTTAWA (CP)—In international councils, Canada has become another name for compromise.

Once again this country will try to live up to that name with its formula for solving the international deadlock over the extent of a nation's jurisdiction over the seas around it and the area in which a nation should enjoy exclusive jurisdiction over fisheries.

**GOOD CHANCE**

Canadian diplomats have been doing some strenuous advocacy in world capitals since the 1958 international conference on the law of the sea. They believe they have a good chance of getting the compromise formula accepted at the second international conference which begins March 17 in Geneva.

Although the 1958 conference achieved agreement among more than 80 countries on many other important aspects of international law on the sea, it was shipwrecked on the vital questions of territorial jurisdiction and fishing rights.

**PROPOSAL REVIVED**

A variety of proposals were put forward and Canada, fulfilling an historic role as initiator of compromises, revived a formula first put forward by this country in the United Nations in 1956.

Canada suggested that a nation have territorial jurisdiction of six miles from its shores and enjoy exclusive fishing rights in that area plus an additional six miles.

In general, there were three other main proposals at the 1958 conference, and they are likely to be put forward again in March.

Russia urged that each state determine the breath of its own territorial sea between the three-mile zone now generally accepted and 12 miles. This did not deal specifically with the question of fisheries jurisdiction.

**EIGHT OTHERS**

Eight other countries — Burma, Indonesia, Mexico, Morocco, Saudi Arabia, United Arab Republic and Venezuela —suggested a three-to-12-mile territorial sea with fisheries jurisdiction over a 12 mile zone.

The United States proposed, with British support, a six-mile territorial zone and an additional six-mile exclusive fishing zone but with an exception that would affect important fishing grounds off the Canadian coast.

**COULD CONTINUE**

The exception was that states which had fished for a period of five years in the outer six-mile zone of another country could continue to do so.

Among Canadian objections to a 12-mile territorial zone, as envisaged in the Russian and eight-power plans, was that an extension beyond six miles would restrict access to hundreds of thousands of square miles of seas now open to the free use of all countries.

**TERRITORIAL**

In addition, 22 important connecting bodies of water in different parts of the world which now are open sea would be transferred to the status of territorial waters.

The consequences might mean longer commercial runs and higher shipping costs.

Without the complicating factor of extent of territorial sea, some 80 countries approved of the idea of a 12-mile exclusive fishing jurisdiction.

External Affairs Minister Green says a great deal of support has been enlisted for the Canadian plans since 1958.

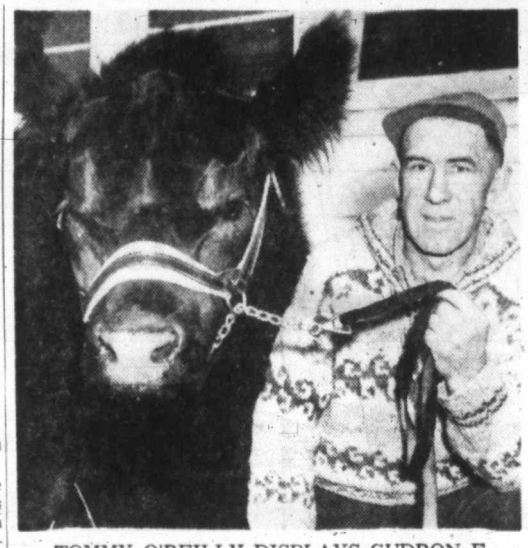

TOMMY O'REILLY DISPLAYS GUDRON E

★ ★ ★

## Record Price?

# Saanich Bull Sold to U.S.

An Aberdeen Angus bull from Woodwynn Farm has been sold to a U.S. concern for a price reported to run "well into four figures."

A spokesman said yesterday the price—which was not disclosed — may be the highest ever obtained for a bull bred and raised on Vancouver Island.

The bull is Gudron E of Woodwynn, 22 months old, undefeated grand champion of all Canadian shows it has entered from the Pacific National Exhibition to the Saanichton fair.

It also took grand champion awards at shows in Nanaimo, Duncan and Armstrong — the latter against strong competition when only seven months old, in 1958.

Last year, too, it took fourth place in the junior class in one of the strongest Aberdeen Angus shows ever assembled at the Pacific International in Portland, Ore.

The bull's sire was three times PNE grand champion in successive years and its grandmother was female grand champion at the 1959 PNE.

## Inspector Carl Ledoux

# Police 'Genius' Retires After Colorful Career

★ ★ ★

### 'One of Finest B.C. Produced'

Inspector Carl Ledoux, described last night by his former police superiors as a "genius" and "one of the finest policemen which B.C. has ever produced," will retire from the RCMP at midnight, Jan. 26.

At that time he will end a 35-year career as a policeman which was launched in 1925 when he enlisted in the now-defunct British Columbia Police.

His present post is that of assistant to the officer commanding the criminal investigation bureau of the RCMP in British Columbia.

**SENIOR MEMBER**

Inspector Ledoux was the senior member of the B.C. Police to make the shift when the federal force took over provincial policing in 1950.

Two of his former superiors in the provincial force last night all but ran out of adjectives of praise in describing the inspector.

"He is one of the finest men I ever knew and one of the finest policemen," said former deputy commissioner Cecil Clark.

**NO DOUBT**

Former B.C. Police commissioner Roger Peachey said "there is no doubt about it, he is a genius."

Mr. Clark said the inspector's specialty in a long list of accomplishments was the detection of fraud and conspiracy.

"He had an amazing knowledge of accountancy, ballistics, languages, forensic medicine—oh so many things.

**BIGGEST CASE**

"He worked on many of our biggest fraud cases and during the 30's was armed with a blanket warrant with which to press his case against fraudulent brokers in Vancouver — and a number of the brokers went to jail.

"Ledoux has an amazing knowledge of many things—he is very widely read and can talk knowingly with experts on many forms of art and other seemingly related subjects," said the former deputy commissioner.

**ANY OTHER MAN**

Ex-Commissioner Peachey said that "Ledoux, more than any other man, was responsible for the installation and development of the B.C. Police radio network throughout the province — although others seem to take credit for it."

He said the inspector "specialized in cases which were almost outside the police sphere —cases where he was under the direct instructions of the attorney-general's department.

Insp. Ledoux, now residing at 1701 Hollywood Crescent, said he plans to remain in the Victoria area on his retirement, but will move to a home at Roberts Bay, near Sidney.

"Aside from that I really have no definite plans," he said.

During his career he served at Matsqui, Nanaimo, Vancouver, Victoria and, after transferring to the RCMP, in Montreal.

INSPECTOR LEDOUX
. . . no plans

While with the RCMP he was chosen to go to England for talks on "security matters" and was promoted to the rank of inspector in 1951.

## Ottawa Thanked for Vote By Indian Clergyman

**NANAIMO—Rev. Dr. Peter Kelly, an executive of the British Columbia Native Brotherhood, has sent a telegram to Prime Minister Diefenbaker thanking him for introducing legislation designed to give all Canadian Indians a federal vote. "When in opposition Mr. Diefenbaker said he would give Indians the franchise," said Dr. Kelly. "He is keeping his pledge to a minority group."**

# Five Missing Men Sought by Divers

POWELL RIVER — RCMP will use divers to search gravel pits, lakes and coastal waters of Texada Island today in attempts to find a car in which five men disappeared last Monday night.

The five, missing between Blubber Bay and Gillies Bay on Texada Island in the Strait of Georgia, were identified as Jack Wilkinson, 20, Donald Brock, 34, Bud Lewis, 47, Gary Veitch, 21, and John Scott, 35, all of Gillies Bay.

Police said they fear the men's car may have left the road and disappeared into a slough or waterhole.


You can have the very best....
B.F.Goodrich
TIRES
ON
TERMS
LONGER MILEAGE
SMOOTHER RIDING
GREATER SAFETY

$1 DOWN
AS LOW AS
1 WEEKLY
WITH TRADE-IN

B. F. Goodrich Store
Cor. Fort and Blanshard
EV 3-7541


## Hazard Zones

# Fire Closure Plan To Cut Log Delays

VANCOUVER (CP)—A new fire closure policy designed to keep logging delays to a minimum is to be introduced in the Vancouver forest district next May, district fire protection officer Don Owen said yesterday.

The district is to be divided into 10 hazard zones so that closures can be limited to zones of extreme hazard without restricting logging in the lower-risk areas.

Mr. Owen said the new operation will be flexible enough to keep more men working.

## Unsold Crop

# 'Holly Growers Are to Blame'

DUNCAN — B.C. holly growers have apparently priced themselves out of a good part of the Canadian market, says A. A. M. Stewart, Lakes Road, Vancouver Island's largest producer.

He says about 4 per cent of the available holly on the Island was sold this year. Some growers had to burn part of their crop to get rid of it.

"Small growers have endeavored to push the price up and up," he said yesterday. "They thought the people would buy at any price, that they just couldn't risist it, no matter what the price. This year store buyers gave them a surprise, and brought in United States holly."

Mr. Stewart said Oregon growers with 200-acre orchards, far bigger than any here, can sell their product for two or three cents a pound and make a profit. Small growers here—producing on an average about 1,000 pounds—wouldn't make a cent at the United States prices.

## Desecration

# Church, Store Raided

A church was desecrated and $266 worth of rings stolen from a jewelry store in two city break-ins reported overnight Friday.

Police suspect juveniles were responsible for ransacking the First Church of Christ Scientist, 1205 Pandora, where paper was pulled from filing cabinets and strewn all over the church; light globes smashed and about $2 taken from a number of collection boxes which were broken open.

Entry was gained through a side door where a pane of glass had been broken.

Stolen from Rowbotham's jewelry store, 734 Fort, were 24 assorted rings valued at $266. Before ransacking drawers and showcases, the thief went through kitchen drawers and cupboards of Newstead Hall at the same address, but apparently stole nothing from the hall.

Thief crawled in through an unlocked second-storey window which he reached from the roof of an adjacent building.

**BROAD STREAM**

Italy's River Arno, which flows 140 miles to the Mediterranean at Leghorn, is about 400 feet wide at Florence.

## Teen Credit Cards

# $100 Million Market

There is $100,000,000 jingling in the jeans of Canadian teenagers each year and merchants are using the lure of credit buying to get their share.

In a move that was unheard of — or laughed at — a few years ago, merchants across Canada are offering credit plans to youngsters between the ages of 16 and 21 years. In Victoria, as in most other Canadian centres, the move is proving highly successful.

Merchants themselves are divided on the wisdom of offering credit to teenagers. Neither the juvenile nor the parents can be held responsible for a minor's debt. If the teenager doesn't pay, the merchant must simply write it off as a bad debt.

But they take the risk gladly to get at that rich mother lode (or father lode, depending on who pays the allowance).

"We feel teenagers have not been given sufficient recognition," the head of one large Victoria firm explained. "Those with allowances or steady income now have a chance to manage their own affairs. It's good training."

Some stores in Victoria demand a parent's signature before they will allow a teenager credit. Others merely phone to make sure the youngsters have their parents' permission.

In most cases credit to teenagers attending school is limited to $25 or $30, but working teenagers have a credit balance up to $500. Biggest spenders, and borrowers, are girls, but they are also the best risks, according to jewelery store and clothing store merchants.

One large Canadian chain store reports that 40 per cent of its business is in teenage credit, holding 60,000 accounts with working teenagers and another 15,000 with those attending school.

However they feel about issuing credit to youngsters not yet old enough to vote, more and more merchants are doing it.

They can't ignore $100,000,000, no matter who has it.

# Victoria Pair Badly Shaken As Car Flips Near Duncan

DUNCAN — Two Victoria fishermen were badly shaken up but uninjured yesterday when their car was driven off the Cowichan Lake Road, flipping over three times.

Driver Edward Anfield said he purposely drove the car off the road and into a ditch on a corner three-and-a-half miles west of Duncan to avoid an accident.

Anfield told police he swerved to miss a car skidding toward him broadside around the corner. Police said the second car involved was not stopped.

Passenger in the car at the time was Charles Wilkins, 61. Estimated damage to the car is $200.


Does BLADDER IRRITATION MAKE YOU NERVOUS?
Thousands are now discovering how much stronger and better they can feel by combating ordinary Kidney or Bladder Irritations. These irritations often occur after 35, and may make you tense and nervous from too frequent, burning or itching urination both day and night. Secondarily, you may lose sleep and suffer from Headaches, Backache and feel old, tired, depressed. In such irritation, CYSTEX usually brings fast, relaxing comfort by curbing irritating germs in strong, acid urine and by giving analgesic pain relief. Safe for young or old. Get CYSTEX at druggists. Feel better fast.

TELEVISION INSURANCE
Terms to Suit Your Budget
Consult
A. BERNARD & CO. LTD.
629 FORT STREET

McCALL BROS
The Floral Funeral Chapel
SEE and HEAR "MUSIC TO REMEMBER"
Featuring JOHN DUNBAR
CHEK-TV CHANNEL 6
5.45 p.m. Sunday

PROVINCIAL AFFAIRS
DEANE D. FINLAYSON
LEADER
B.C. Progressive Conservative Party
Will Outline
THE TORY STAND ON POWER DEVELOPMENT
MONDAY, JANUARY 18—10.15 P.M.
ON CBU—690 Kc.

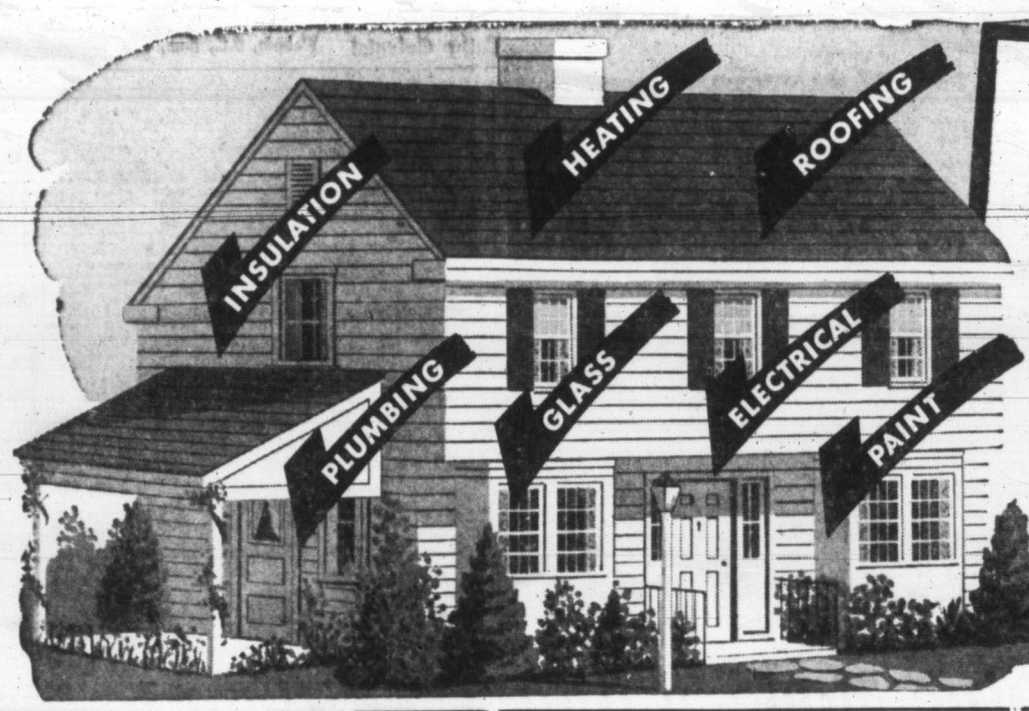


# DO IT NOW

**Keep Winter Employment at Its Highest Possible Level by Having Your Building Improvements DONE NOW!**

Business firms with up-coming improvement programs, householders who contemplate repairs and alterations later this spring, are urged to DO IT NOW — DURING THE WINTER SLACK PERIOD!

---

## DO IT NOW!

**HAVE YOUR ROOF and TV ANTENNA Checked Now**

Support Canada's Winter Work Campaign

BE SMART! NEW ROOF—NO SNOW IN ATTIC | LOOK SHARP! NEW ANTENNA—NO SNOW ON TV

Let us give your home a NEW LOOK—
★ DUROID OR BARRETT ROOF
★ CHANNEL MASTER ANTENNAS

Why wait until it's too late . . . Have your roof and antenna checked now by our experienced workmen. All workmanship is guaranteed and available on easy credit terms.

**BROCK ROBERTSON**
**ROOFING AND TV ANTENNA SERVICE**
Good Roofs Since 1910
1120 HILLSIDE PHONE EV 3-9644, EV 3-5452

---

## PROCLAMATION

— BY —

Mayor Percy Scurrah
City of Victoria

Reeve G. L. Chatterton
Saanich

Reeve George Murdoch
Oak Bay

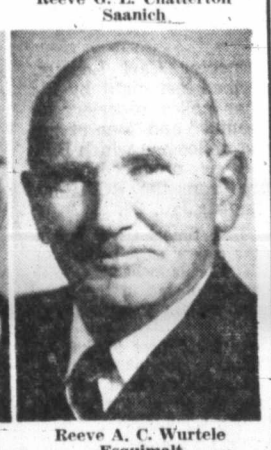
Reeve A. C. Wurtele
Esquimalt

We hereby endorse the efforts of the Greater Victoria Employment Committee to provide more jobs this winter, and earnestly request business men and householders to wholeheartedly co-operate with the committee in their "Do It Now" campaign to have as much work as possible done NOW WHEN MEN AND MATERIALS ARE AVAILABLE.

— It is true that —

**WHEN EVERYBODY WORKS EVERYBODY BENEFITS**

---

## Dorman's

for

**DAY'S WOOL-CORD**

DORMAN'S is your headquarters for smart uniforms and industrial clothes for every job!

We carry a complete stock of the best in UNIFORM CLOTHING, SHIRTS, PANTS, JACKETS, etc., and can supply service station uniforms and caps either from stock or made to measure.

Douglas at Johnson
Phone EV 4-5311

---

25% to 50% Greater Heating Capacity with

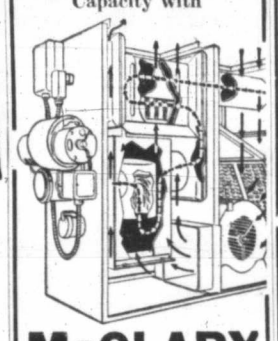

## McCLARY
**Oil-Fired Automatic HEATING**

EFFICIENT, gives 25% to 50% more heating capacity than any other unit of its size.
QUIET . . . Quietest unit made . . . quieter than a new washing machine.
EFFECTIVE . . . Cleans, warms and re-distributes air every 12 minutes. Five years to pay . . . Best plan in town.

**ROBERTS**
SHEET METAL
1105 N. Park EV 5-7812

---

**RE-ROOF! GUTTERS LEAKING?** Have Them Repaired — DO IT NOW

All types of wood gutters cleaned and repaired, new gutters and downpipes installed - Plastic Wall Tile - Floor Tile. Free estimates for a better job by qualified men. Night Phones: EV 2-9584 or EV 4-1546.

**CAPITAL CITY ROOFING CO.**
1920 OAK BAY AVENUE, at the 1-Stop EV 3-5911

---

**DOES YOUR HOME NEED RE-WIRING?** — DO IT NOW

PHONE US NOW FOR A FREE ESTIMATE

COMPLETE HOUSE WIRING BY CONTRACT OR TIME AND MATERIAL BASIS
Work Guaranteed, Contract Prices Complete

**DUNN ELECTRIC LTD.**
1920 OAK BAY AVENUE EV 4-3211

---

**DO IT NOW** When men are available

**WHATEVER YOUR PLANS**

Let's talk them over—we have the quality building materials and the convenient payment plan.

**Shawnigan LUMBER YARDS LIMITED**
2000 Government EV 2-7261

---

Why wait for Spring?

## DO IT NOW
WHEN MEN ARE AVAILABLE

JEUNE BROS. INTRODUCTORY OFFER ON *Flexalum*

**ROLL-UP ALUMINUM AWNINGS**

★ The permanence of Aluminum with the Flexibility of a roll-up awning—
★ ROLLS UP AND DOWN to give you shade when you want it . . . light when you want it.

No Storage or Deterioration

Manufactured in Victoria by Victorians

**ORDER NOW! SAVE 20% Terms**

**JEUNE BROS. LTD.**
Since 1886
570 JOHNSON ST. EV 5-7751

---

**NEW LOW PRICES FORMICA COUNTER TOPPING AND WALL TILE AT**

**V.I. FLOOR CENTRE LTD.**
HARDWOODS - LINOLEUMS - TILES - CARPETS - SANDING AND REFINISHING - PLASTIC WALL TILES

CALL US FOR A SHOWING IN YOUR HOME

2100 DOUGLAS ST. PHONE EV 4-7314

---

**Rewire Now!**
FOR EFFICIENT AND ECONOMICAL WORK
CALL
**Aaran Electric**
Complete Electrical Service
GR 9-4258
OR DAY AND NIGHT
EV 2-0345

---

DO IT NOW!
**LUNDS** PHONE 5-542
AUCTIONEERS & APPRAISERS
926 FORT

---

**Leaders in Hardware and Home Furnishings**
Complete Service to the Trade

PAINTS AND SUNDRIES
FOR HOUSEHOLD AND INDUSTRY
Electrical Fixtures and Wiring Supplies, Plumbing Fittings and Fixtures.
CARPENTERS' NEEDS
Quality Hand and Power Tools — Stanley Beaver ● Skil ● Delta ● Black & Decker.
BUILDERS' HARDWARE
Famous Names—Amerock, Corbin, Stanley, Washington

Felt Weatherstrip, 12-ft. lengths. Special . . . 12¢ each

**McLennan, McFeely & Prior Ltd.**
1400 GOVERNMENT EV 4-1111

---

## AIRCO AUTOMATIC HEAT

Canada's Economy Leader in warm-air AUTOMATIC FURNACES. Let Ballam-Rawlings give you the ultimate in comfort and economy by installing an AIRCO FULLY AUTOMATIC . . . fully engineered . . . fully guaranteed oil furnace tailored to your requirements. 5 years to pay, low down payment, small carrying charge.

Distributors for B-A Furnace Oil

**BALLAM-RAWLINGS LTD.**
Complete Plumbing, Heating and Furnace Oil Service
2657 Douglas St., at the Roundabout Call EV 4-1641

---

**LEIGH'S**
Metal Weather Strips
For Drafty Windows and Doors
*Pella* DO IT NOW! Rolscreens
Wood Folding Doors
*Flexalum.*
Venetian Blinds and Metal Draw Drapes
**B. T. LEIGH**
736 Newport EV 3-9685

---

MORE HEAT FOR LESS MONEY!
## INSULATION!
LOW-COST WEATHER PROTECTION

You save money on fuel bills and you make your home far more comfortable with insulation! It stops drafts and saves heat in winter . . . keeps you cool in summer. Phone Gar Taylor, Now!

**VICTORIA ROOFING & INSULATION CO.**
Showroom: 917 Fort EV 2-2331 — Nights EV 4-4818

---

**Automatic OIL HEATING**
Select the unit of your choice—do it now! Trained installation crews ready.
Call EV 4-9391
**WESTERN HEATING**
PRODUCTS LTD.
Office and Showroom:
825 BROUGHTON ST.

---

# DO IT NOW!

. . . when skilled men and materials are available. In addition to interior renovations to homes, plants and businesses, there are many other things that can be done to advantage during the winter—maintenance of lawn and garden equipment, electrical appliances, outboard motors and automobiles, as well as dry cleaning of drapes and rugs, replacement of upholstery, etc.

## WHY WAIT FOR SPRING?

For advice and assistance, call your local National Employment Office

ISSUED BY AUTHORITY OF THE MINISTER OF LABOUR, CANADA

---

**LAFARGE CEMENT**

READY-MIXED CONCRETE SAND AND GRAVEL

Delivery Anywhere in Greater Victoria and Saanich Peninsula

**FOR QUICK PICKUPS—EV 5-8031**
**FAST DELIVERY SERVICE**
Call in at our 409 Bay Street Warehouse for Cement, Brick, Plastering Supplies, Drain Tile, etc.

A COMPLETE STOCK OF BUILDING SUPPLIES

**BUTLER BROS.**
SUPPLIES LTD.
2046 Keating Crossroad GRanite 4-1121

---

*Siding at a Saving*

- LOW COST
- EASY, FAST APPLICATION
- LIFETIME SERVICE AND BEAUTY

WINTER IS THE TIME FOR HOME IMPROVEMENTS
*Why wait for Spring?*
**DO IT NOW**

**"RANCHPANEL" SIDING**

the handsome new siding designed to give "NEW" natural beauty to your home, inside and out!

**ONE LOOK . . . AND YOU'LL WANT IT!**

You'll want to be first to "RANCHPANEL" your home the very moment you get your first look at this distinctive new siding. Sawn from specially selected cedar logs and graded to accentuate the naturally beautiful markings of British Columbia cedar, new "RANCHPANEL" provides a delightfully different, unmistakably modern look wherever it's used.

WHEN BUILDING OR RENOVATING SPECIFY "RANCHPANEL" SIDING

**BRITISH COLUMBIA FOREST PRODUCTS LTD.**
FIR, HEMLOCK AND CEDAR LUMBER PRODUCTS
(Victoria Sawmill Division)
371 GORGE ROAD E. Phone EV 5-3331

# Jobs Totalling $421,050 Scheduled for City Area

## Winter Work For District Outlined

Projects totalling $421,050 will be undertaken in the Victoria area under a new $2,000,000 provincial winter work program announced yesterday by Public Works Minister W. N. Chant.

Biggest job in this district will be cement work construction of the lower floor of the new Victoria courthouse, a project costing $150,000. Most expensive project in the entire program is the $1,000,000 provincial vocational training school at Burnaby.

**DOUBLE PURPOSE**

"Having this work done in the winter serves a double purpose," Mr. Chant said. "It fills a gap for construction workers in a normally slack period and it results in keener competition in bidding for contracts. We can get more for the taxpayer's dollar."

He outlined the projects under five headings: projects now under construction, projects to be opened to tender before the end of January, projects to be let immediately, projects to be called in mid-winter, and capital city projects, which will be undertaken by the department instead of to let contract, but which will require the hiring of extra day labor.

**OTHER PROJECTS**

Other projects for Vancouver Island include Victoria courthouse excavation ($100,000); additional accommodation in motor vehicles building ($15,000); alterations to Victoria University ($20,000); elevators for Victoria courthouse ($125,000); and fencing of Nanaimo Vocational School ($15,000).

Projects to be undertaken by the public works branch in the Victoria district total an estimated $26,050, and include alterations in the mines department ($6,850), and a film vault for air surveys branch ($4,000).

**BELOW $3,000**

Other projects, to cost below $3,000 each, are fire protection improvements, minor alterations and maintenance projects throughout the capital buildings area.

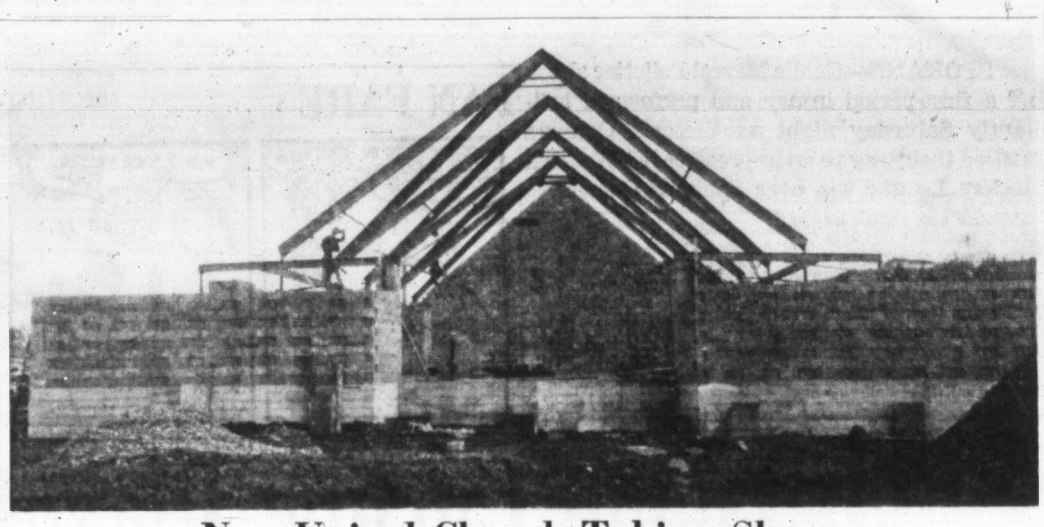

## New United Church Taking Shape

Seven men are working to complete the new St. Aidan's United Church by May 1. The concrete block steel reinforced building is being constructed by J. A. Pollard Construction. The structure is valued at $125,000.—(Colonist photo.)

*'Do It Now' Credo:*

# Get Experts for Big Jobs, Do Simple Items Yourself

The National Employment Service, 1039 Johnson Street, in support of the winter work "Do It Now" campaign, has asked home owners to carry out now all the construction, decoration and renovation projects that normally are left until spring.

Qualified tradesmen should be called in for such problems as electrical wiring, major plumbing projects and heating, the service advises.

But the "do-it-yourself" man can tackle interior painting, simple woodwork repairs, patching cracks in walls and ceilings, building furniture and constructing attic or basement rooms.

"When planning your contribution to the winter employment campaign, you may find that it is to your advantage to do what you can yourself, but you must use professional tradesmen where local regulations apply," the office suggested.

Officials also pointed out that, although it may "seem out of the place" to suggest that a home owner can do some of the jobs himself, his purchases of building materials and paint helps to create employment for distributors and manufacturers.

## *Solid Basement On Way Back*

The notion that a "modern home" doesn't have a basement is fast losing what at best was a slim foundation on fact.

Canadian home builders report the return of basements is one of the major trends in house architecture today.

In fact, so marked is the return of the basement that within a few years some homes may be "dated" because they don't have one.

Basements are coming back for a variety of reasons, chief among them the desire by builders to get the maximum usable square footage at lowest possible cost.

But an equally strong factor, building industry observers say, is the trend toward larger grounds around homes.

A family, by planning a finished basement containing three or four rooms, can have a larger garden than if the total square footage of the house was on one level.

With real estate prices still rising, this is a major factor for some people.

Basement living space can be built much cheaper than above-ground space (for as little as one-seventh the cost according to one source) and fulfills such functions as storage, recreation, furnace room, laundry and workshop.

Many homeowners are buying homes with rough-finished basements and are increasing the value of their investment by doing the finishing work themselves.

## Flexible Concrete Developed

**LONDON (Reuters) — A Soviet scientist has developed a flexible concrete almost as strong as cast iron and with a micro-structure closely approaching that of metal, Tass news agency reported this week. It can be 'welded." For this purpose the adjoining surfaces are chemically softened and then joined under high pressure.**

## *Saanich Tops Field*

**Saanich topped the list for building permits issued last week in the three municipalities with a total of $166,600.**

**Oak Bay and Esquimalt issued improvement permits valued at $5,640. No dwelling permits were issued.**

**Saanich permits included six dwellings, a new municipal yard, and improvements.**

## Small Home Plan Sales Total 194

OTTAWA (CP) — Although sales of plans for its three-bedroom "minimum home" have proved disappointing, Central Mortgage and Housing Corporation believes there is a continuing demand for the small home costing less than $10,000.

They say that despite increasing land and construction costs the number of smaller dwellings built in 1958 and 1959 remained fairly well above the 1957 level. They attribute this in some measure to the development of the minimum home idea by both CMHC and the home construction industry.

CMHC plans for a minimum home went on sale for $10 a set in the fall of 1958. The aim was to provide plans for a smaller home that could be built in small centres and rural areas, especially on lots without municipal service.

In the four months the plan was available in 1958, only 194 sets of plans were sold.

## Gas Means More Jobs

Mayor Percy Scurrah said yesterday he sees hope of more light industry being developed in the Victoria area with the arrival of natural gas.

"Provided the price is kept economically feasible, it will be helpful in attracting some more light industry and thus increasing the number of jobs," he said.

**LUTHERAN SETTLERS**

The first Lutheran settlers in North America came to New Amsterdam, now New York, in 1623.

## Colored Glass Back Soft, Translucent

One of the biggest surprises in decorating this year is the return of colored glass

Remember the leaded colored glass windows that flanked the fireplace in the house you grew up in? Or maybe it was a tiny, multi-colored window, high in the hall.

Well, colored glass is back. But this year it is often not made of glass. It is frequently made of unbreakable plastic. Somethimes it is shown in lamp shades. However, one of the prettiest new uses is the multi-colored divider panels or screens which are used in the living room or bedroom.

Whether colored plastic or real glass, they are still glowingly translucent and throw a network of rainbow colors when the sun shines through them.

*Fewer Jobless*

# Work Conditions Favor Victoria

More favorable conditions than ever before have greeted the "Do It Now" phase of the campaign to stimulate winter work in the Victoria area this year.

J. H. Fox, local manager of the National Employment office said yesterday that this year's campaign should be much more successful than any previous year.

"There are fewer persons now registered for employment than at the same period in past years," he said.

A recent count indicated 5,210 men and women registered for work compared to 5,539 seeking employment at the same time last year and 5,909 in 1958.

However, "the current figure of unemployed persons still constitutes a serious seasonal condition and full support of the general work in providing winter work will be urgently needed during the winter months," Mr. Fox said.

## Lay-Offs Plague Economy

Canada's national economy is seriously plagued by problems of winter employment, John R. Noble of the Winter Employment Campaign Committee said yesterday.

"Each winter thousands of workers are laid off and have to depend on public assistance," he said. And unemployment causes reduced production and huge loss of purchasing power.

"It is our responsibility as citizens of a growing city to try and prevent it here at home," said Mr. Noble.


ALUMINUM Storm Windows and Doors
HUMPHREY WINDOWS LTD.
751 Discovery EV 2-4612

PAN-ABODE
Buildings
Prefabricated Cedar Log
All Custom Cut
B.C.'s Most Attractive Homes
Contact Your Exclusive Dealer
T. J. DE LA MARE
2851 Tudor Ave., Victoria, B.C.
TELEPHONE GR 7-1074

P. J. Says: DO IT NOW
CREATE WORK
DO IT NOW
• Roofing • Gutters • Insulation • Siding • Flooring • Building Materials
First class workmen and materials
Available in the Centre of Town
at PARKER JOHNSTON Ltd.
1314 Broad St. EV 2-9181

DO IT NOW
GET THE WORKERS YOU NEED FROM YOUR
National Employment Office
EV 5-6711
The Supply of Competent Workers Is Best At This Time of Year, So DO IT NOW

KOOLVENT ALUMINUM AWNINGS
For Free Estimate
CALL EV 3-5010
Showroom: 919 Fort

Dominion Giant Zinnias 4 Pkts for 25¢
GET ACQUAINTED OFFER
Four best colors: SCARLET, YELLOW, LAVENDER, ROSE.
Our finest seed. Giant Dahlia Flowered Zinnias in four full size packets (value 60¢), all 4 sent postpaid for only 25¢.
Free — Our big new 164 page Seed and Nursery Book. Send today.
DOMINION SEED HOUSE, Georgetown, Ont.

YOUR HEADQUARTERS FOR GENUINE ARBORITE, CANADAS FINEST SURFACING MATERIAL . . . BUILDING MATERIALS
FOR KITCHEN AND BATHROOM WALLS
FOR COUNTER TOPS, SPLASHBACKS
FOR PLAYROOM WALLS, BAR TOPS ETC.
Sash, wood, steel or aluminum
Glass and Glazing, Frames, Doors of all types
Millwork, Cabinets, Hardwoods, Plywoods
"Reliance" Aluminum Sliding and Casement Windows and Sliding Doors
Builders can save on builders' hardware and finishing materials for cabinets, cupboards, doors, etc. Come in soon for quick service
Free Estimates • Terms • Delivery Service
BUILDERS Sash & Door Ltd.
Phone EV 2-3171
350 GARBALLY ROAD . . . VICTORIA
Just turn south off Gorge Road, corner Garbally

VISIT Moore-Whittington's Modern Showrooms
THE LARGEST IN WESTERN CANADA
The Home of Building Ideas in Victoria
• B-H PAINTS, COLOR CAROUSEL
• THERMADOR COOKING UNITS
• COMPLETE BUILDING SUPPLIES
• BUDGET PAYMENT PLAN
Let our Friendly Salesman help you plan your building project.
THE MOORE-WHITTINGTON LUMBER CO. LTD.
EV 3-7106
On Bay Just West of Government St.
1614 BRIDGE ST.

YOU TOO CAN ENJOY OIL HEAT
INSTALLED IN YOUR HOME FOR AS LITTLE AS $12.00 Monthly
DO IT NOW
YOU CHOOSE FROM THESE LEADING FURNACES
AIRCO • BEACH LENNOX
You can have one-day installation with highest possible standards of workmanship and materials. Right now we have the men ready, and waiting to do the work.
The most outstanding furnaces offered in Canada today . . . the last word in economy and efficiency, offered in units ranging from 60,000 to 200,000 BTUs. Ask for a free estimate without obligation.
SAVE 25% to 40% ON FUEL CONSUMPTION!
If your present oil furnace is a conversion unit, let us replace it with a new package oil unit, using your present burner and tank.
The low replacement cost will amaze you!
harknett FUEL LTD.
AUTOMATIC OIL FURNACES • APPLIANCES • COAL • PRES-TO-LOGS • ALL TYPES OF HEATING OIL
2333 GOVERNMENT EV 4-9381

YOU TOO CAN ENJOY OIL HEAT with a Cyclos or Lincoln OIL BURNER
Low Down Payment As little as $14.50 monthly
Learn for yourself . . . ask for a free estimate . . . have the work done while trained men are available, your assurance of quality workmanship and factory service.
CYCLOS MFG. CO. LTD.
4099 Tuxedo GR 9-1151
DO IT NOW!

DO IT NOW When men are available

ORDER CANVAS AWNINGS NOW and SAVE 10% OFF
Delivery When Required
Pay at Your Convenience
JEUNE BROS.
"Canvas Goods Since 1886"
570 Johnson St. EV 5-7751

NOW'S A GOOD TIME
Have you ideas about remodelling the kitchen, installing a laundry room, adding to electric circuits, painting, having outside repairs made? Now is an excellent time to have these or other jobs done, when tradesmen and materials are in good supply.
B.C. ELECTRIC

ELECTRO-RAY
THE MODERN BASEBOARD HEATING UNIT
with the 10-year guarantee
• Safe, clean economical heat
• Easy to install in new or older buildings.
• Auxiliary heat for cold room or office or complete systems for the entire home.
• We can show you why it pays to invest in electric heating.
• Large selection of stocks available for immediate delivery.
FREE Expert advice with no obligation.
Prepare for Cold Weather NOW
CAMOSUN ELECTRIC CO. LTD.
2828 Quesnel St. EV 2-0216 Evenings, EV 4-5416
Why wait for Spring-Do it Now!

DO IT NOW
Use Forest Cedar Siding It's Smart and Modern
protect and beautify your home with "FOREST" CEDAR SIDING
Combines: BEAUTY, STRENGTH, ECONOMY
Manufactured by
BRITISH COLUMBIA FOREST PRODUCTS LTD.
Victoria Sawmills Division
371 GORGE ROAD EAST PHONE EV 5-3331

## City Badminton Champions

Individual winners of the Victoria Lawn Tennis and Badminton Club's city badminton championships are Maureen Bray and Mel Chapman, who won ladies' and men's singles events. Six-day tournament ended Saturday night.—(Colonist photo.)

★ ★ ★ ★ ★ ★

# Unseeded Player Wins Top Badminton Prize

Unseeded Mel Chapman won the men's singles title Saturday night by defeating Bob Hunt 9-15, 15-11 and 15-10 as the six-day city badminton championships concluded at Amphion Street courts.

Winner of the ladies' singles crown was Maureen Bray who defeated cousin Judy Humber 11-0, 11-2. Miss Bray also teamed with Bev Anderson as the tourney's ladies' doubles champions.

Men's doubles winners were Bob Hunt and Ed Hedley who downed Eric Hibberson and Harvey Hurd 6-15, 15-12, 15-13.

Ray Aldequer won the men's handicap singles title while Joan Rothe and Jean Woodland claimed the ladies' doubles title. Mixed doubles winners were Joan Rothe and Ross Young.

**LADIES' SINGLES**
Maureen Bray defeated Judy Humber 11-0, 11-2.

**MEN'S SINGLES**
Mel Chapman defeated Bob Hunt 9-15, 15-11, 15-10.

**LADIES' DOUBLES**
Bev Anderson and Maureen Bray defeated Claire King and Elsie Cooley by default.

**MEN'S DOUBLES**
Bob Hunt and Ed Hedley defeated Eric Hibberson and Harvey Hurd 6-15, 15-12, 15-13.

**MIXED DOUBLES**
Judy Humber and Ed Hedley defeated Claire King and Harvey Hurd by default.

**MEN'S HANDICAP SINGLES**
Ray Aldequer defeated Vic Bradley 15-6, 13-15, 15-6.

**LADIES' HANDICAP DOUBLES**
Joan Rothe and Jean Woodland defeated Ann Deelman and Wendy Cox 15-3, 15-8.

**MEN'S HANDICAP DOUBLES**
Ross Young and Ed Shannon defeated Jack Lequesne and Patterson 6-15, 15-8, 15-13.

**MIXED HANDICAP DOUBLES**
N. and L. Patterson defeated Joan Rothe and Ross Young 15-0, 15-13.

# Totems Defeat Oak Bay; Teams Tied for Cage Lead

Defending-champion Victoria High Totems grabbed an early lead Saturday night and went on to defeat Oak Bay 36-30 and hand the latter club its first loss of the Inter-High School Basketball League season.

Oak Bay had won seven straight games prior to the Saturday game that drew a capacity crowd of 650 for a second straight evening. Loss left Oak Bay and Totems with identical 7-1 records and in a tie for first place.

Totems, led by forward Keith Hart and guard Bill Hobbis, raced to a 25-17 half-time lead. Hart led the Totems with 12 points, 10 in the first half, while Hobbis finished with 11, nine in the opening half.

High scorer for the evening was Oak Bay's Barry Entwhistle who collected 15 points. Peter Kerr added seven and was a big factor in Oak Bay's second-half rally.

Oak Bay intermediates downed St. Louis College 31-22 in a preliminary.

Victoria High—Keith Hart 12, Bill Hobbis 11, Neil Worboys 6, Ken Gregory, Ollie Goldsmith 4, Steve Holborn 3, Bill Mundie, R. Gallo, R. Harris. Total—36.

Oak Bay—Dave Pollock 1, Dave Krasney, John Fraser 4, Peter Kerr 7, J. Camp, Mike Cranston 3, Barry Entwhistle 15, Bill Johnson, Lee Gould. Total—30.

# Al Rollins Shines In Warrior Win

CALGARY—Winnipeg Warriors, with spectacular goaltending by veteran Al Rollins, defeated the Calgary Stampeders, 4-2, before 3,400 fans here Saturday night.

Warriors were outplayed in every period but still held margins of 2-0 after one period, 2-1 after two.

Al Nicholson, Ted Green, Dick Lamoureux and Paul Masnick were the Warrior scorers. Lou Jankowski netted both goals for the fifth-place Stampeders.

Referee Willie Papp handed out six minor penalties.

Coach Gus Kyle pulled Pronovost for an extra forward in the last minute but Masnick broke away, with 22 seconds left, to score on an empty net.

Rollins made 13 stops in the final hectic final period as Calgary put on a hard drive.

WINNIPEG — Goal, Rollins; defence, Bergman, Green, Folk, Johns; forwards, Waslawski, Lamoureux, Ross, Masnick, Witiuk, Brisson, Johansen, Redahl, Rodgers, Nicholson.

Calgary — Goal, Pronovost; defence, Hucul, Currie, Barkley, North; forwards, Vejprava, Blair, McLeod, Johnson, Brown, Leopold, Jankowski, Wilkie, Gray.

Referee: Willie Papp; linesmen, Stu Henry, Gord Hamilton.

**FIRST PERIOD**
1. Winnipeg, Nicholson (Rodgers, Waslawski) 14.03.
2. Winnipeg, Green (Masnick) 16.53.
Penalties: Wilkie 5.10, Johns 10.06, Bergman 19.30.

**SECOND PERIOD**
3. Calgary, Jankowski (Leopold, Johnson) 12.55.
Penalties: Gray 14.07, Ross 15.34.

**THIRD PERIOD**
4. Winnipeg, Lamoureux (Masnick) 14.44.
5. Calgary, Jankowski (McLeod) 16.16.
6. Winnipeg, Masnick (Lamoureux) 19.38.
Penalty: Folk 1.19.

Stops:

| | | | |
|---|---|---|---|
| Rollins | 8 | 12 | 13—33 |
| Pronovost | 2 | 3 | 3—8 |

## Japanese Fall, 17-2

LACOMBE, Alta. (CP) — The Central Alberta Hockey League all-stars slaughtered the Japanese Olympic team 17-2 Saturday night before a capacity crowd of 3,800 here.

The crowd booed each time the all-stars scored in the last period as they handed the Japanese squad its seventh straight loss in a Canadian tour. The Olympic team has yet to win a game.

## Hockey Scores

**AMERICAN LEAGUE**
Springfield 5, Quebec 1.
Buffalo 4, Hershey 4 (tie).
Cleveland 7, Providence 4.

**EASTERN PROFESSIONAL**
Kingston 6, Sudbury 3. (Completion of game halted Dec. 12.)
Kingston 7, Sudbury 2. (Regular game.)

**OHA SENIOR A**
Kitchener-Waterloo 8, Belleville 1.
Whitby 5, Windsor 2.

**OKANAGAN LEAGUE**
Vernon 7, Kamloops 4.
Penticton 2, Kelowna 13.

**WESTERN INTERNATIONAL**
Trail 1, Nelson 12.

**OHA JUNIOR A**
Hamilton 6, Peterborough 5.

**LAURIER CUP**
Brockville 7, St. Catharines 1.

**SASKATCHEWAN JUNIOR**
Melville 2, Flin Flon 6.
Estevan 5, Saskatoon 3.

**EASTERN LEAGUE**
New York 4, Clinton 8.
New Haven 2, Johnstown 4.

**INTERNATIONAL LEAGUE**
St. Paul 3, Omaha 0.
Louisville 2, Milwaukee 4.
Fort Wayne 8, Minneapolis 2.
Indianapolis 4, Toledo 7.

**EXHIBITION (At Lacombe, Alta.)**
Japanese 2, Central Alberta All-Stars 17.

## Knicks Hold Jack Twyman

Jack Twyman, National Basketball Association scoring leader, was held to four field goals and 14 points Saturday by New York Knickerbockers who defeated Cincinnati Royals 132-106.

A second game saw Detroit Pistons score six free throws in the last minute and 15 seconds to down Minneapolis Lakers 105-98.

Elgin Baylor of Minneapolis was high scorer in the game with 29 points.

## Another Victory For Halfways

Charlie Boyd fired 26 points Saturday night at Mount View gym in leading Halfway House to a 13th straight senior "B" basketball league win, a 76-53 victory over Alberni.

Leroy Bond added 19 points for the winners while guard Bill Andrews topped the losers with 10.

A preliminary game saw Victoria College "B" team down Navy 52-30.

Halfway House—George Dennison 4, Joe Patterson 2, Don Strank 3, Malcolm Mitchell 4, Chuck Bennett 6, Leroy Bond 19, Gordie Jones 10, Jerry Vowles 2, Charlie Boyd 26. Total 76.

Alberni—Don Marshall 8, Dave Mitchell 9, Jack Mosdell 4, Colin McPherson 4, Claude Sheick 2, Bill Andrews 10, Norm Bailey 2, Jim Pennington 8, Don Hill 8. Total 83.

Navy—Bruce Baxter 2, Syd Proop 1, Dave Gray 9, Dick Cordick 1, Les Lang 3, Lloyd Henderson 14. Total 30.

Victoria College "B" Bob Jones, Sandy Green 3, John Batcheller 5, Darryl McIntyre 2, Wayne Farmer 4, Vic Wescott 8, Don Farquhar 6, Dick Sparks 14, Jack May 2, Doug Connor 2, Dave Skillings 3. Total 52.

# Pelletier Shakes Off Head Cut As Cougars Whip Comets, 5-1

SPOKANE—Goalie Marcel Pelletier shook off a first-period injury and performed brilliantly Saturday night as Victoria Cougars hustled their way to an impressive 5-1 Western Hockey League win over Spokane Comets.

Pelletier was struck on the forehead midway through the period by a rising shot from Spokane's Leo Amadio. The Victoria goalie fell heavily to the ice and was helped to the dressing room by Cougar players.

Six stitches were sewn into the first cut that Pelletier has received on his face in the last seven years.

Pettetier returned to allow the last-place Comets only one goal during the game, that coming with Victoria short-handed in the second period.

| | P | W | L | T | F | A | Pts. |
|---|---|---|---|---|---|---|---|
| Vancouver | 43 | 26 | 12 | 5 | 139 | 113 | 57 |
| Seattle | 44 | 24 | 18 | 2 | 172 | 136 | 50 |
| VICTORIA | 43 | 22 | 17 | 4 | 127 | 109 | 48 |
| Edmonton | 41 | 21 | 17 | 3 | 144 | 139 | 45 |
| Calgary | 40 | 18 | 21 | 1 | 134 | 144 | 37 |
| Winnipeg | 41 | 16 | 23 | 3 | 141 | 144 | 34 |
| Spokane | 46 | 13 | 32 | 1 | 130 | 202 | 27 |

Last night's scores: VICTORIA 5, Spokane 1; Winnipeg 4, Calgary 2.

Next game tonight: Edmonton at Seattle.

**SCORES TWICE**

Victoria scored four goals in the second after a scoreless opening period. Leading the Cougars was forward Gordie Haworth who scored twice in the second.

Other Victoria goals were scored by centre Art Jones, his 24th of the season, Arnie Schmautz and defenceman Ron Matthews.

Al Johnson scored Spokane's only goal at 18.55 of the second with Victoria's Jim Hay in the penalty box. It was Johnson's 23rd goal and his third in two nights.

Haworth opened scoring at 1.54 of the second when he carried the puck over the Spokane blueline, held off checks with one hand and guided the puck past Emile Francis.

**TOUGH ANGLE**

Jones made it 2-0 two minutes later, breaking through the Spokane defence and firing a shot past Francis from an almost impossible angle.

Haworth scored his second at 6.00 and Schmautz made it 4-0 at 11.38 when he rammed a rebound by Francis.

Johnson finally collected Spokane's goal shortly before the period ended. It was only the eighth power play goal scored against Victoria this season.

Matthews completed scoring early in the third, stealing the puck at centre and moving right in on goal before picking the far corner.

**AT BAY**

Pelletier held Spokane at bay for the remainder of the period, finishing with 31 saves. Francis had 33.

The win moved Victoria within two points of second-place Seattle Totems and three points ahead of Edmonton Flyers.

Flyers get a chance to close the distance tonight when they open a coast tour at Seattle.

Victoria — Goal, Pelletier; defence, Wright, Bionda, Hay; Matthews; forwards, Ford, Blackburn, Haworth, Schmautz, Anderson, Goodwin, Fashoway, Macauley, Jones, Wilson.

Spokane—Goal, Francis; defence, Crozier, Creighton, Burega, Hodges; forwards, Topoll, Attwell, A. Johnson, Beil, Kuzina, Stankiewicz, Mekilok, Amadio, C. Johnson, Lilley.

Referee, Lloyd Gilmour; linesmen, Johnny Ursaki and Doug Carrigan.

**FIRST PERIOD**
Scoring: None.
Penalty: Crozier 1.43.

**SECOND PERIOD**
1. Victoria, Haworth (Ford) 1.54.
2. Victoria, Jones (Schmautz) 3.36.
3. Victoria, Haworth (Matthews) 6.00.
4. Victoria, Schmautz (Wright, Fashoway) 11.38.
5. Spokane, A. Johnson 18.55.
Penalties: Hay 7.53, Hodges 10.46, Hay, 17.28.

**THIRD PERIOD**
6. Victoria, Matthews 1.43.
Penalty: Schmautz 7.44.

Stops:

| | | | |
|---|---|---|---|
| Pelletier | 14 | 9 | 9—32 |
| Francis | 14 | 8 | 11—33 |

## FAN FARE

By Walt Ditzen

# Island Curling Playoff Tied; Three Quartets Sharing Lead

| STANDINGS | W | L |
|---|---|---|
| Harper, Duncan | 2 | 1 |
| MacRae, Nanaimo | 2 | 1 |
| Stirzaker, Port Alberni | 2 | 1 |
| Taylor, Victoria | 1 | 2 |
| Marshall, Victoria | 1 | 2 |
| Koster, Nanaimo | 1 | 2 |

Today's draws:
11 a.m.—Taylor vs. Koster; Marshall vs. Harper; MacRae vs. Stirzaker.
3.30 p.m.—Taylor vs. MacRae; Marshall vs. Stirzaker; Harper vs. Koster.

PORT ALBERNI (Special)—Last draw of a busy day threw the Vancouver Island Consols curling playoffs into a real dog-fight Saturday night. Three rinks are tied for first place in a six-rink round-robin series to see which one will represent the Island zone in the British Columbia Consols playoff in Kelowna, Feb. 8-14.

Rinks skipped by Glen Harper of Duncan, Don MacRae, Nanaimo, and Harry Stirzaker wound up the day's play with 2-1 records. Trailing, and with a tough row to hoe today, are those skipped by Gar Taylor, Victoria, his clubmate Larry Marshall and Gene Koster, Nanaimo. They all have only one win in three games to show for their efforts.

MacRae pulled the upset of the playoff on the evening draw, shading the favored Harper quartet, 8-7. Stirzaker defeated Taylor, 8-7, on a last-rock measurement and Koster trimmed Marshall, 12-7.

Harper went ahead, 7-6, on the 11th end of his game with MacRae and had a counter on the four-foot ring after his first shot on the 12th end. MacRae passed it out and stuck and Harper went a bit light and narrow and wrecked on a guard.

MacRae, with a tie already assured, then drew to the button for a two-ender and the important victory.

When play came down to skips' rocks on the last end of the Stirzaker-Taylor match, Stirzaker, shooting first, drew a rock to the four-foot ring to count two, as he had a biter in the back of the house.

Taylor, playing cautious weight, just rubbed over the shot rock and passed out of the house with his own. Stirzaker then attempted to lay a guard but it was a bit too heavy to make it effective, leaving the shot rock unprotected.

Taylor then tried to draw to the button but his rock went to the back of the house and, though biting, was an inch farther than Stirzaker's biter.

Harper was a mite on the fortunate side to wind up 2-0 after the first two draws, coming from behind each time to sneak by Stirzaker 7-6 and Taylor 8-7.

Biggest comeback was in the game against Taylor, who again had his old trouble of protecting a lead in both his first two games.

Taylor was leading by 7-3 starting the seventh end and seemed a certain winner, even after Harper had narrowed the margin to 7-5 with two on the 10th. But Harper stole two on the 11th to tie, stole the winning point on the 12th.

**JUST SLID BY**

On the 11th, Harper was laying three when Taylor went to shoot his last rock. The Victoria skip attempted to come up to shot rock but just slid by and cut out only one of Harper's rocks.

On the 12th, Harper was laying shot fully in the four-foot ring and Taylor had second rock biting the four-foot circle when there were three rocks left for Taylor and two for Harper.

It looked hopeless for the Duncan rink, but vice-skip Ralph Schmidt went wide on a takeout try to leave the situation unchanged. Harper then failed to cover and Taylor had a try at it. But he was heavy and slid by and Harper made no mistake with his second chance to plant a guard. Taylor was forced to draw, didn't beat out Harper's rock.

**PULLED EVEN**

Against Stirzaker, Harper trailed by three rocks starting the 10th, then pulled even with a three-ender. The 11th was blanked and Stirzaker started home with the advantage of last rock. With it he had to nudge a Harper rock back slightly from the four-foot ring but was a trifle wide and slid by, about two inches too far.

Taylor also had trouble holding a lead against Marshall, who trailed 7-2 after four ends. But Marshall was all even after six ends, took a two-rock lead on the eighth. Taylor got even on the ninth and Marshall lost his edge when he missed a draw on the 10th and allowed Taylor to steal a point.

**NEVER THREATENED**

Marshall went on from there to upset McRae on the second draw, jumping to an 8-0 lead in the first four ends and never being threatened from there. MacRae lost all chance on the fourth when he wrecked trying to draw in with Marshall laying four.

Stirzaker also came back off a tough opening loss in scrappy fashion, piling it on to trim Koster, 13-3, in a game conceded after 10 ends.

**FIRST DRAW**

| | | |
|---|---|---|
| Harper | 020 000 010 201— | 7 |
| Stirzaker | 100 021 101 000— | 6 |
| Taylor | 320 200 102 101—12 | |
| Marshall | 002 032 030 010—11 | |
| MacRae | 021 020 010 110— | 8 |
| Koster | 000 101 101 002— | 6 |

**SECOND DRAW**

| | | |
|---|---|---|
| Harper | 100 100 100 221— | 8 |
| Taylor | 002 011 012 000— | 7 |
| Marshall | 112 400 210 001—12 | |
| MacRae | 000 031 003 010— | 8 |
| Stirzaker | 132 020 220 1xx—13 | |
| Koster | 000 101 001 0xx— | 3 |

**THIRD DRAW**

| | | |
|---|---|---|
| Harper | 001 011 102 010— | 7 |
| MacRae | 110 100 010 202— | 8 |
| Marshall | 001 211 010 10x— | 7 |
| Koster | 310 000 104 03x—12 | |
| Stirzaker | 201 001 001 012— | 8 |
| Taylor | 010 110 110 200— | 7 |

# Nanaimo Foursome Wins Island School Curling Title

DUNCAN (Special)—A rink from Nanaimo High School, rallying on the last end of its first game, went from there without trouble to win the Vancouver Island zone high school curling title.

Skipped by 17-year-old Dave Alexander, the Nanaimo rink, as it turned out, won it on the 10th end of the first game when it scored four to beat out Les Brice and his Victoria High School rink, 9-7.

Nanaimo then trimmed Port Alberni, 10-5, and bounced Duncan's entry, 14-4, to complete the four-rink round-robin series unbeaten.

Victoria stayed in the running with a 10-8 over Duncan on the second draw but Duncan was no match for the smooth Hub City foursome on last draw.

Alexander is supported by 16-year-old Albert Poy as vice-skip, 15-year-old Bill Clift at second and 17-year-old Jim McMurtrie at lead. Clift and Alexander are sons of well-known Nanaimo curlers Bud Clift and Rudy Alexander.

The Nanaimo rink now goes on to the regional finals, at the Capilano Winter Club in Vancouver next weekend. Regional titles will also be decided at Cranbrook (East Kootenays), Summerland (Interior) and Smithers (Northern) next weekend.

The regional winners will battle it out for the British Columbia schools championship at Kelowna on Jan. 30. The winner will represent the province in the Canadian championship, Feb. 14-20, at Noranda, Que.

Yesterday's results follow:

**FIRST DRAW**
Nanaimo 9, Victoria 7.
Port Alberni 22, Duncan 4.

**SECOND DRAW**
Nanaimo 10, Port Alberni 5.
Victoria 10, Duncan 8.

**THIRD DRAW**
Nanaimo 14, Duncan 4.
Port Alberni 8, Victoria 4.

**CITY IN FINAL**

VANCOUVER (CP) — Vancouver City moved into the final of the Anderson Cup soccer competition by defeating Carlings 4-2 before 1,000 fans at Callister Park Saturday. City now will meet Columbus in the final next Saturday.

# Labatts Now Second In Coast Hockey

NANAIMO — Bud Dumont, Arnie Dugan, Earl Robinson and Stan Berry scored two goals each Saturday night as Nanaimo Labatts dumped shorthanded Kamloops, 15-2, in a Pacific Coast Amateur Hockey League game.

Goalie Bob Lumley blocked 27 shots for Nanaimo, while Bob Panagrat stopped 43 for Kamloops.

The win moved Nanaimo into second place behind Powell River Regals.

POWELL RIVER (CP) — Burly Jim Ridley padded his individual scoring leadership here Saturday night, pounding in four goals and adding three assists to lead Chilliwack to an 8-4 Pacific Coast Amateur Hockey League victory over Powell River.

The result left third-place Chilliwack seven points back of second-place Powell River. Friday, Chilliwack defeated first-place Kamloops.

Jim Lloyd, with two; Ken Kentrilla and Ed Schmidt with one each, rounded out the Chilliwack scoring. Steve Chorney, George Whyte, Rudy Pantuso and Wally Anderson shared the Powell River scoring.

## Fort Lewis Defeats A's

ALBERNI, B.C. (CP)—Fort Lewis Chiefs came from behind in the dying minutes Saturday night to edge Alberni Athletics 84-81 in an exhibition basketball game here.

The United States army team had led the game until the fourth quarter when the Athletics took a 79-78 lead. But Gord Pfiefer of Fort Lewis charged in with a driving layup and then added two free shots to give the Chiefs the lead once more.

Jim Kaiser notched 18 points for Fort Lewis, while Pfiefer and Ron Taylor got 16 each.

Alberni star Ron Bissett scored 18 points.

Fort Lewis—Long (12), Pfiefer (16), Taylor (16), Wilson (10), Kaiser (18), Meyers (8), Hanson (4). Total—84.

Alberni—Brown (14), Brinham (12), Bissett (18), Kootnekoff (12), Williamson (6), Panton (6), Grisdale (10), Redies (3). Total—81.

# Cardinal by Decision In Main Army Bout

Pte. Lawrence Cardinal of PPCLI decisioned Danny McDonald of Victoria Boxing Club in the 150-pound main event of a 12-bout card that attracted 1,000 fans to Work Point Barracks Saturday night.

Semi-windup saw Alan Curtis of Esquimalt Legion decision Pte. J. Hanspiker of PPCLI in a 165-pound fight.

Mike Caird, also of Esquimalt Legion, decisioned Pte. Coucouser of PPCLI in a 147-pound bout; Pte. Bouchant of PPCLI decisioned Gordie McGaw of Esquimalt in a 130-pound battle and Danny Pringle of Colwood decisioned Pte. Olson of PPCLI in other bouts.

## Where to Fish or Hunt — SOLUNAR TABLES

by John Alden Quinlt

According to Solunar Tables calculated for this area, the best times for fishing and hunting for today and next week will be as follows (Times shown are Pacific Standard Time):

| A.M. Minor | A.M. Major | P.M. Minor | P.M. Major |
|---|---|---|---|
| **TODAY** | | | |
| 8.15 | 2.00 | 8.30 | 2.20 |
| **MONDAY** | | | |
| 9.00 | 2.45 | 9.15 | 3.05 |
| **TUESDAY** | | | |
| 9.40 | 3.25 | 10.00 | 3.50 |
| **WEDNESDAY** | | | |
| 10.25 | 4.10 | 10.45 | 4.35 |
| **THURSDAY** | | | |
| 11.15 | 5.00 | 11.35 | 5.25 |
| **FRIDAY** | | | |
| — | 5.55 | 12.05 | 6.20 |
| **SATURDAY** | | | |
| 12.30 | 6.50 | 1.05 | 7.20 |
| **SUNDAY** | | | |
| 1.30 | 7.50 | 2.05 | 8.20 |
| **MONDAY** | | | |
| 2.30 | 8.50 | 3.05 | 9.20 |
| **TUESDAY** | | | |
| 3.30 | 9.50 | 4.05 | 10.20 |

Major solunar periods, lasting 1½ to 2 hours, dark type.
Minor periods, shorter in duration, light type.

## Navy Snipers Want Action

An eight-man .22 rifle-shooting team of Naval Technical apprentices have extended an open challenge to similar sportsmen in the Greater Victoria area.

The Navy team is led by Able Seaman Jim Durance who feels his team is becoming rusty through lack of good competition.

Arrangements for a match can be made by contactinng Lieut. Charles McLauchlin at EV 2-9211, local 252.

# 150 Anglers But Few Steelhead

DUNCAN — An estimated 150 fishermen sought the elusive steelhead on the Cowichan River yesterday. As many are expected today.

The hard-fighting, sea-going trout were biting on salmon roe but comparatively few were brought in.

Below the Silver Bridge on the Trans-Canada Highway, just south of here, there were fishermen in hipwaders every 20 or 30 feet for about a quarter of a mile down the river.

For a time, before 9 a.m., their cars parked on the highway—or driving over the bank to the river—caused a minor traffic tieup.

Fishing authorities claim a few are being caught "here and there" but that the main school has yet to come up the river to spawn. It is believed they are late this year.

DOUGLAS
Golf Driving Range
Open Every Day
Rain or Shine
10 a.m. - 10 p.m. — GR 9-5432
4200 BLOCK DOUGLAS ST.
(Pat Bay Highway)

AMATEUR
HOCKEY
MONDAY
Memorial Arena
7.30 p.m.
VIC'S vs. NAVY
9.00 p.m.
PATTERSON'S vs. ARMY
General Admission:
Adults 50c Children 25c

# Gorge Hotel Eases To Jackson Cup

By LARRY ROSE

Conditioning proved a deciding factor Saturday afternoon at Royal Athletic Park as favored Gorge Hotel completed a seven-week march to the Jackson Cup soccer title with an easy 4-1 win over Brodies.

As was the case in Gorge Hotel's earlier Jackson Cup games, coach George Kulai's eleven used a fast start to down Brodies before 500 fans. The winners scored all their goals in the opening 19 minutes.

Last week Gorge Hotel fired three goals in the first 12 minutes and coasted to a 3-1 semi-final win over defending champion Kickers. Gorge Hotel duplicated this feat Saturday, holding a 3-0 lead after 12 minutes.

**ABBOTT OUT**

Despite playing without high-scoring centre-forward Bill Abbott, injured in the semi-final last week, Gorge Hotel raced to a 4-0 lead at the half.

Aided by fine goaltending from wandering Don Stewart, Gorge had little trouble in holding Brodies at bay in the final half. Halfback Willie Hamilton, a standout for the losers, scored Brodies' only goal on a well-placed penalty-kick with eight minutes remaining.

Chummy Crabbe put Gorge ahead after only two minutes, scoring on his own rebound. Hustling Dunc McCaig made it 2-0 after four minutes when Brodies' goalie Brian Lindsay juggled the ball and McCaig slammed it into the net.

**FINE PLAY**

Crabbe made it 3-0 eight minutes later, finishing off a fine play with Kurt Lampert and halfback Harold Holroyd. The latter, best man on the field for the winners, completed Gorge Hotel's scoring at 19 minutes with a blistering 30-yard shot that sailed into the high corner over the reach of Lindsay.

Goaltender Stewart took over from there, making fine saves off Brodies' Antol Major twice and centre-forward Allan Thompson in the final half.

Victoria and District League play continues today with four games scheduled. All games begin at 2 p.m.

Ladysmith United hosts Saanich Thistles; Victoria Wests meet Navy at HMCS Naden; Kickers play Esquimalt at Beacon Hill Park, and Heaneys, upset winner in their last two games, meet first-place Evcoes in the feature game at Central Park.

Gorge Hotel—Don Stewart; Bill Hope, Fuzzy Blair; Don McGee, Don Hendry, Harold Holroyd; Kurt Lampert, Dunc McCaig, Cliff Newman, Ian Holroyd, Chummy Crabbe. Spares—Jack McIntyre, Archie McMillan, John Erdie.

Brodies—Brian Lindsay; Charles Mills, Gerry Booth; George Gucket, Harry Carruthers, Willie Hamilton; Henri Vanderhorst, Antol Major, Dick McMartin, Ab Travis, Ken Hibbert. Spares—Jim McConachie, Gary Lawrence, Allan Thompson.

★ ★ ★

## Biggest Entry Yet For Province Cup

Victoria and District Soccer League officials have announced that all 11 teams of the local league will compete in the record-entry Province Cup competition.

Also entered is a team of unknown calibre from Port Alberni. The two up-Island entries, Ladysmith and Port Alberni, will play next Sunday in a first-round game at Ladysmith.

Opening game in Victoria takes place Saturday afternoon at Royal Athletic Park with Canadian Scottish meeting Heaneys. Two local games are scheduled Sunday, Gorge Hotel playing Heaneys and Evcoes meeting Kickers.

Playing sites will be announced later this week.

Mainland teams also begin play Saturday.

## *To Ski Slope by Ferry*

Skiing weekend at Hurricane Ridge, just up mountain from Port Angeles, was in store for Kathryn Dangerfield, left, and Margie Kieran, among party of 48 Victorians who boarded Snow-Birds Club-sponsored trip by Mv. Coho at Inner Harbor Saturday morning. Group returns Monday.—(Photo by William A. Boucher.)

# Simmons and Bruins Learn Hard Lesson

Boston Bruins and goalkeeper Don Simmons learned anew last night that they can't keep a winning streak going unless they learn how to handle Montreal Canadiens.

Bruins had won four in a row and Simmons started the game with a scoreless streak of more than 150 minutes when they tried the Canadiens for size at Montreal Forum last night.

When it was all over, the Bruins had taken an 8-2 lacing and Simmons had his streak interrupted after 157 minutes and 15 seconds as Phil Goyette banged in the first of his three goals.

| | GP | W | L | T | F | A | Pts |
|---|---|---|---|---|---|---|---|
| Montreal | 41 | 26 | 8 | 7 | 152 | 98 | 59 |
| Toronto | 42 | 20 | 16 | 6 | 111 | 113 | 46 |
| Detroit | 42 | 18 | 15 | 9 | 113 | 112 | 45 |
| Boston | 43 | 17 | 21 | 5 | 145 | 152 | 39 |
| Chicago | 41 | 14 | 22 | 8 | 116 | 127 | 36 |
| New York | 41 | 11 | 23 | 7 | 124 | 159 | 29 |

Last Night's scores: Boston 2 at Montreal 8; New York 1 at Toronto 3; Chicago 1 at Detroit 3.

Next games: Montreal at Boston; Toronto at Detroit; New York at Chicago.

It was the sixth straight time, and the seventh time in eight games this season, that Canadiens had measured the Bruins. And no matter who is in goal, they're scoring. They've riddled Boston goalkeepers for 43 goals in the eight games while giving up only 21, and eight of those came in Boston's only win.

Jean Beliveau got his 24th and 25th goals for Canadiens, boosting his point total to 51, only three fewer than Bronco Horvath's league-leading 54.

**HORVATH SCORES**

Horvath, who has had outstanding success against Montreal this season, got one of Boston's goals. It was his 28th of the season and his ninth against the league leaders.

The game, spiced by three third-period tussles, marked the first time that both goalkeepers wore masks. Simmons, in particular, needed his as the Canadiens, although playing in hit-and-miss fashion, poured 53 shots at him.

Boston missed a chance to gain ground on the fifth-place Chicago Black Hawks, who were 3-1 victims in an afternoon game as Detroit Red Wings snapped out of a slump.

Gordie Howe, whose personal slump has undoubtedly been the reason for the Wings slowing, also came out of it by scoring his 19th goal and setting up Alex Delvecchio for what proved to be the winning goal.

**The two points put Howe on** top of the all-time list of point-getters for the first time. He now has 947 points while Maurice Richard, pointless last night, has 946.

At Toronto, in last night's other game, th Maple Leafs regained second place with a 3-1 win over the hapless New York Rangers. Defeat for the Rangers came despite a spectacular display of goalkeeping by Lorne Worsley, who kept his club in the game almost by himself until Bobby Pulford scored the insurance goal into an empty net with only 13 seconds left.

**BOSTON 2, MONTREAL 8**

**FIRST PERIOD**

1. Boston, Gendron (Mackell) 3.15.
2. Montreal, Goyette (Pronovost, Provost) 3.26.
3. Montreal, Marshall (Backstrom, Johnson) 6.15.
4. Montreal, Beliveau (Bonin, Geoffrion) 17.57.

Penalties: Mohns, H. Richard 9.54, Boivin 10.27, Johnson 18.06, Langlois 18.45.

**SECOND PERIOD**

5. Montreal, Goyette (Pronovost, Provost) 5.35.
6. Boston, Horvath (Mohns, Stasiuk) 14.32.
7. Montreal, Goyette (Pronovost, Provost) 18.29.

Penalties: Horvath 6.46, Gendron, McDonald 12.01, Turner 13.13.

**THIRD PERIOD**

8. Montreal, Beliveau (Geoffrion) 12.18.
9. Montreal, McDonald (Marshall, Backstrom) 13.55.
10. Montreal, Moore (H. Richard) 17.05.

Penalties: Flaman, Labine, Provost 11.18; Labine, Johnson 17.39, Flaman, Turner 19.24.

Stops:

| | | | | |
|---|---|---|---|---|
| Simmons | 12 | 15 | 18 | 45 |
| Plante | 11 | 9 | 9 | 29 |

**CHICAGO 1, DETROIT 3**

**FIRST PERIOD**

1. Detroit, Aldcorn (Ullman, Haley) 14.33.

Penalties: St. Laurent 0.34, Aldcorn 2.42, Murphy 7.12, Arbour 12.22, Smith 16.41, Ullman 19.31.

**SECOND PERIOD**

2. Detroit, Delvecchio (Oliver, Howe) 7.25.

Penalties: Morrison 8.43, M. Balfour 10.28.

**THIRD PERIOD**

3. Detroit, Howe (Godfrey, Oliver) 4.09.
4. Chicago, M. Balfour (Pilote, Hull) 19.15.

Penalties: Sloan 3.36, Sloan 14.11.

Stops:

| | | | | |
|---|---|---|---|---|
| Sawchuk | 6 | 6 | 9 | 21 |
| Hall | 12 | 5 | 13 | 30 |

**NEW YORK 1, TORONTO 3**

**FIRST PERIOD**

1. Toronto, Harris (Horton, Mahovlich) 14.33.
2. Toronto, Ehman (Regan) 15.00.

Penalties: Fontinato 13.55.

**SECOND PERIOD**

No scoring.

Penalties: Hanna 6.48, Fontinato (minor, 10-minute misconduct), 13.54, Resume 19.24.

**THIRD PERIOD**

3. New York Hebenton (Henry, Prentice) 9.15.
4. Toronto, Pulford (Stanley) 19.47.

Penalties: Stanley 8.24, Shack 10.39, Schinkel, Duff 16.02.

Stops:

| | | | | |
|---|---|---|---|---|
| Worsley | 10 | 15 | 7 | 32 |
| Bower | 12 | 4 | 7 | 23 |

## *First Time*

CHILLIWACK (CP)—Chilliwack scored their first Pacific Coast Amateur Hockey League victory over Kamloops this season Friday night as they downed the Cariboos 5-3.

# *Snowy Soccer Pitches Hamper British Leagues*

LONDON (Reuters) — Ice and snow changed the tactics but the main standings stayed mainly the same after Saturday's British Soccer League matches. The games were played under the worst conditions of the season.

The players switched to cautious, defensive play on fields covered with ice, snow and sticky mud after a week of cold weather.

The respective leaders of the four divisions — Tottenham Hotspur, Aston Villa, Bury and Walsall — all repeated past successes and won.

Five games were called off. Several others were played only after last-minute inspections of the fields.

Tottenham, bidding to become the first team this century to achieve the next-to-impossible double of league and cup victories, took a 3-0 home win from Arsenal, which is having one of the roughest spells in its long history.

Two former Chelsea players scored for Tottenham — Les Allen twice and Bobby Smith once.

**EVANS HURT**

Arsenal was further hit when left back Dennis Evans aggravated an old ankle injury. He is expected to miss Arsenal's second Cup replay Monday against second-division Rotherham, which lost 2-1 at Scunthorpe.

The Spurs have 36 points and are three ahead of Burnley, which took a 2-1 home win over Chelsea on goals—one in each half — by inside left Jimmy Robson.

Preston North End, which had shared second place with Burnley, skidded to fourth after a 2-1 loss at home to Newcastle United. Preston had an early-season string of victories but has not won a game since early December.

**WOLVES THIRD**

Wolverhampton Wanderers took a 4-2 home win over Manchester City and slipped into third place, tied with Preston with 31 points but having a better goal average.

Manchester United, still rebuilding, played their new £30,000 purchase, right-half Maurice Setters, and he helped spark them to a 2-1 win at home over Birmingham.

Aston Villa defeated Bristol Rovers 4-2 for its 12th home win in 13 games in the second division. Villa held its four-point lead over Cardiff City.

Cardiff, knocked out of the Football Association cup play last week, took an easy 3-0 away win from Bristol City.

Bury, leading the Third Division, rolled to a 5-1 win over Mansfield and now heads Southampton by three points.

Walsall continued its advance in the Fourth Division. It won 2-1 in London against Crystal Palace to increase its lead to seven points over Notts County, which could only eke out a 2-2 tie at Bradford.

In the Scottish League, Hearts restored its four-point lead in the First Division with a 4-0 win over Albion. Hearts' main rivals, Glasgow Rangers, were held to a 1-1 home tie by Partick Thistle.

★ ★ ★

## O.C. Soccer Results

**ENGLISH LEAGUE**

**DIVISION ONE**

Bolton W. vs. Luton, postponed.
Burnley 2, Chelsea 1.
Fulham 2, Everton 6.
Leeds United 3, West Ham United 0.
Leicester City 0, West Bromwich 1.
Manchester United 2, Birmingham 1.
Notts Forest 0, Blackpool 0.
Preston N. E. 1, Newcastle United 2.
Sheffield Wednesday 3, Blackburn 0.
Tottenham Hotspur 3, Arsenal 0.
Wolverhampton 4, Manchester City 2.

**DIVISION TWO**

Aston Villa 4, Bristol Rovers 1.
Bristol City 0, Cardiff City 3.
Charlton Athletic 3, Hull City 2.
Derby County 2, Stoke City 0.
Leyton Orient 0, Huddersfield Town 1.
Lincoln City 0, Ipswich 1.
Liverpool 3, Sheffield United 0.
Plymouth Argyle 2, Middlesborough 2.
Portsmouth 2, Brighton 2.
Scunthorpe U. 2, Rotherham U. 1.
Sunderland 4, Swansea Town 0.

**THIRD DIVISION**

Accrington Stanley 2, Grimsby 4.
Bournemouth 1, Wrexham 3.
Brentford 2, Reading 2.
Chesterfield 1, Bradford City 2.
Colchester vs. Southampton, postponed.
Halifax Town 1, York City 2.
Mansfield Town 1, Bury 5.
Newport 2, Queen's P. R. 3.
Norwich vs. Shrewsbury, postponed.
Port Vale 1, Tranmere Rovers 1.
Southend vs. Barnsley, postponed.
Swindon vs. Coventry, postponed.

**FOURTH DIVISION**

Aldershot 3, Gillingham 1.
Bradford 1, Notts County 1.
Chester 1, Hartlepools United 1.
Crewe Alexandra 3, Barrow 2.
Crystal Palace 1, Walsall 2.
Darlington 5, Southport 0.
Exeter City 4, Oldham Athletic 3.
Gateshead 1, Millwall 0.
Rochdale 4, Torquay United 2.
Stockport County 0, Carlisle United 0.
Watford 1, Doncaster Rovers 2.
Workington 5, Northampton 1.

**SCOTTISH LEAGUE**

**DIVISION ONE**

Aberdeen 2, Airdrieonians 2.
Arbroath 1, Ayr United 1.
Clyde 3, Celtic 3.
Hearts 4, Stirling Albion 0.
Kilmarnock 3, Hibernian 1.
Motherwell 0, Dundee 0.
Raith Rovers 6, St. Mirren 1.
Rangers 1, Partick Thistle 1.
Third Lanark 2, Dunfermline 0.

**SECOND DIVISION**

Albion Rovers 2, East Stirling 1.
Alloa Athletic 0, St. Johnstone 1.
Coudenbeath 1, Berwick Rangers 0.
Dumbarton 2, Brechin City 0.
Dundee United 1, Stenhousemuir 2.
Montrose 3, Queen's Park 1.
Falkirk 4, Hamilton Acads 2.
Morton 1, East Fife 0.
Queen of South 0, Forfar Athletic 0.

**AMATEUR INTERNATIONAL**

Ireland 3, Wales 2.

**IRISH LEAGUE**

Bangor 1, Ballymena United 0.
Crusaders 5, Coleraine 0.
Derry City 5, Cliftonville 0.
Glentoran 5, Ards 1.
Linfield 2, Glenavon 3.
Portadown 2, Distillery 2.

## Birds Bow With Win

SASKATOON (CP) — University of British Columbia Thunderbirds made their re-entry into the Western Intercollegiate Basketball League a successful one when they overpowered the University of Saskatchewan Huskies 84-60 Friday night.

## England Defeats Wales in Rugby

TWICKENHAM, England (Reuters) — England beat Wales 14-6 in the rugby union international here Saturday.

It was England's highest score against the Welshmen in 36 years.

The match was part of the tournament of five nations, in which the two countries compete with Scotland, Ireland and France. Last week France, the champion, got away to a good start by beating Scotland 13-11 at Edinburgh.

A crowd of 60,000 saw the England-Wales game, played on a hard pitch that had been protected from the frost by straw.

England built up a 14-0 lead by haftime, two newcomers doing all the scoring. Jim Roberts scored two tries and fullback Rutherford converted one and kicked two penalty goals.

Wales fought back in the second half and Terry Davies scored two penalty goals.

## First Landing Handed Loss At Santa Anita

ARCADIA, Calif. (AP) — King O'Turf won the $50,000-added San Fernando Stakes at Santa Anita Saturday by whipping the favored First Landing by a half length in a spine-tingling run to the wire.

Civic Pride was third in the mile and a furlong stepping stone to the richer $100,000-added Maturity later this month.

Results:

First Race—$4,000, Claiming four-year-old and up, California-bred, one mile and one-sixteenth.

| | | | |
|---|---|---|---|
| Fluence (Pierce) | $12.60 | $7.40 | $5.00 |
| Heel Flame (Arcaro) | | 3.80 | 4.60 |
| Rescmblance (I. Valenzuela) | | | 6.20 |

Also ran—Bellaire, Galliano, Howdy Rich, Gren Robe, Get Together, Our Cove Up, Ali Van Dom, Bonitace, Sevens Up. Time—1.47 1-5.

Second Race—$4,500, Claiming, four-year-olds and up, six furlongs.

| | | | |
|---|---|---|---|
| Act Now (Harmatz) | $14.60 | $8.80 | $7.00 |
| Mister Boggs (Burns) | | 25.00 | 16.20 |
| Primary (Taniguchi) | | | 10.20 |

Also ran—Northern Spy, Sovereignty, Fleet Contessa, Mobilize, Rogers Brother, U Roman, Amarillo Speed, Easy Street, San Diego. Time—1.12 1-5.

Third Race—$5,000, Allowances, three-year-olds, one mile and one-sixteenth.

| | | | |
|---|---|---|---|
| Sly Piet (I. Valenzuela) | $6.80 | $4.20 | $3.40 |
| Pyrrhus (Lanoway) | | 5.60 | 4.20 |
| Mirtaugh (Mundorf) | | | 8.40 |

Also ran—Heroshogala, Circle It, Grey Eagle, Mucho Mu Ro, Dipine Comedy. Time—1.45 2-5.

Fourth Race—$7,500, four-year-olds and up, about 6½ furlongs on turf.

| | | | |
|---|---|---|---|
| How Now (Harmatz) | $4.20 | $2.80 | $2.60 |
| Top Charge (Shoemaker) | | 3.80 | 3.20 |
| Coup de [illegible] (Burns) | | | 3.20 |

Also ran—Onward There, Seaneen, Bevy [illegible]ses, Royaumont, Andrew Alan. Time—1.17 1-5.

Fifth Race—$5,000, Claiming, four-year-olds and up, six furlongs.

| | | | |
|---|---|---|---|
| Tango's Flash (Neves) | $19.20 | $7.60 | $5.20 |
| Sam's Shipahoy (Arcaro) | | 4.00 | 3.60 |
| Confound (Griffiths) | | | 7.00 |

Also ran—Palytown, Ballarin, Little Dell, Tiger Taylor, Goshen, Simpatico II, Pirnie, King's Discovery. Time—1.12 2-5.

Sixth Race—$10,000, Classified Allowances, four-year-olds and up, one mile and one sixteenth.

| | | | |
|---|---|---|---|
| Turin (Harmatz) | $13.00 | $6.40 | $4.20 |
| Hit the Trail (Longden) | | 4.60 | 3.40 |
| Precious Hoard (Yaka) | | | 4.40 |

Also ran—Funformore, Imon, Ligthning Jack, Llangollen. Time—1.45 3-5.

Seventh Race—$50,000 Added Stakes, four-year-olds, one mile and one-eighth.

| | | | |
|---|---|---|---|
| King O'Turf (A. Valenzuela) | $17.00 | $4.80 | $3.40 |
| First Landing (Arcaro) | | $2.80 | 2.40 |
| Civic Pride (Harmatz) | | | 3.40 |

Also ran—Mr. Eliffel, Demobilize, Finnegan, Courtier. Time—1.50.

Eighth Race—$5,000, Claiming, four-year-olds and up, one mile and one-eighth.

| | | | |
|---|---|---|---|
| Bar-A-Dar (Lanoway) | $8.00 | $4.80 | $3.60 |
| Teddy Boy (Mundorf) | | $8.00 | $6.80 |
| Agamennon (Harmatz) | | | 7.60 |

Also ran—Sueco, Gun Runner, Selling Fast, Pacesetter, Biplane, Nite Shift, Flying South. Time—1.53 4-5.

## *Commercials Back Again*

Commercial Hockey League teams return to action Monday night after a three-week lay-off, first-place Navy meeting Vics at 7.30 and Pattersons playing Army at 9 p.m.

## Oak Bay Whites Crush Crusaders

| FIRST DIVISION | GP | W | L | T | F | A | Pt |
|---|---|---|---|---|---|---|---|
| Oak Bay Whites | 2 | 2 | 0 | 0 | 39 | 5 | 4 |
| James Bay Crusaders | 2 | 1 | 1 | 0 | 11 | 11 | 2 |
| Oak Bay Reds | 2 | 1 | 1 | 0 | 6 | 31 | 2 |
| Victoria College "A" | 1 | 0 | 1 | 0 | 3 | 6 | 0 |
| James Bay Barbarians | 1 | 0 | 1 | 0 | 0 | 6 | 0 |
| **SECOND DIVISION** | | | | | | | |
| HMCS Venture | 1 | 1 | 0 | 0 | 40 | 0 | 2 |
| Royal Roads | 1 | 1 | 0 | 0 | 29 | 0 | 2 |
| Victoria College "B" | 1 | 0 | 1 | 0 | 0 | 29 | 0 |
| Navy | 1 | 0 | 1 | 0 | 0 | 40 | 0 |

Oak Bay Whites climbed into first place in the Victoria Rugby Union's first division Saturday afternoon at Macdonald Park by downing arch-rival James Bay Crusaders 11-5.

Whites are the only unbeaten team in the first division after winning a second straight game. Don Burgess led Whites with a try and a convert while Bob Hutchinson and Dennis Hoyle scored tries and Bob Weinberg added a drop goal.

Gordon Hemmingway scored a try for Crusaders that was converted by George Wilson.

At Carnarvon Park, Oak Bay Reds evened their record by edging Victoria College "A" team 6-3 in a game that saw all the scoring confined to the second half.

Tom McIlveen scored a try for Reds while Dick Ellis added a penalty goal. Ian Ogle accounted for the College points with a penalty goal.

Second division opened its schedule with a pair of one-sided contests, HMCS Venture swamping Navy 40-0 and Royal Roads trouncing Victoria College "B" 29-0.

Dick Reimer led Venture with three tries and a convert. John Farnell had three tries and Lucy Lucieni and Yves Paquett two each.

Ray Lawson and Ted Davey had two tries each for Royal Roads.

New Sports Gimmicks

# *Season Ticket Label In Grid Fan's Jacket*

By WILL GRIMSLEY

NEW YORK (AP) — The National Football League fan will walk up to the gate of his favorite park next fall, throw open his jacket and show the label to the ticket taker.

Instead of "60 per cent wool, 40 per cent nylon" the label may read "Section M, Row 42, Seat 14."

Whisk! Into the park he goes.

The NFL has made a deal with a clothes manufacturer to turn out smart club jackets for season ticket holders — there are supposed to be 325,000 nationally — at a nominal cost, of course.

Instead of season tickets coming in the usual cardboard, they would be sewn—as labels—on the inside pocket of the coats. No chance of leaving them on the coffee table.

It used to be sufficient to get the hide of a reasonably healthy hog, pump it full of air and start a football game. No more.

**SPECIAL PROCESS**

The modern football goes through a special tanning process supposed to make its hide sticky and fumble-proof. The footballs still manage to slip away somehow, but the manufacturers keep trying for something—besides handles—to keep the ball from being so elusive.

There's no such thing as an ordinary golf ball any more. Why? They're all jet-powered. One manufacturer contends his golf ball is "whiter than white"—more easily found in the rough—and tougher because its skin "has molecules in the finish which interlock with the balata molecules."

For the female tennis players, from England there is the paper uniform—skirts, pants and all. After you play a match, you discard it like tissue—in the dressing room, of course.

## Minor Hockey

Following is the Minor Hockey Association schedule for this week:

**MONDAY**

**MIDGETS**
7 a.m.—Bisons vs. Indians.

**TUESDAY**

**BANTAMS**
7 a.m.—Capitals vs. Maroons.

**WEDNESDAY**

**MIDGETS**
7 a.m.—Barons vs. Bears.

**THURSDAY**

**PEEWEES**
7 a.m.—Royals vs. Senators.

**FRIDAY**

**PEEWEES**
7 a.m.—Peewee all-stars.

**SATURDAY**

**PEEWEES**
7 a.m.—Capitals vs. Senators; 8 a.m.—Bombers vs. Royals; 8.45 a.m.—Maroons vs. Flyers; 9.45 a.m.—Tom Thumb League.

## Initial Defeat For Mariners

Grasshoppers handed Mariners their first loss of the Ladies' Grass Hockey Association season, a 3-0 setback Saturday afternoon at Victoria High School.

Claudia Boudreau scored twice for Grasshopers while Nancy Allan added a single. Grasshoppers are now tied with Victoria College "A" and "B" teams for second place.

# *Deep Cove Wins For First Time*

Deep Cove, a new entry in the Lower Island Junior and Juvenile Soccer League, won its first game of the sixth division season Saturday afternoon by blanking Langford and District Lions 2-0.

Goals by Ian Stewart and Jim Hartschorn powered Deep Cove to the win.

Meanwhile, MacNutt's Grocery continued to be the big news in fourth division by trouncing Lansdowne Thistles 6-0 with Ken Robertson scoring three goals. He now has 11 in his last three games.

**DIVISION VII**

Majestic Royals—Pat Bion. Total 1; Esquimalt Legion 0; Hampton Gorgeway—Archie Byatt 2, Boby Cook, Ralph Storey, Andy Ross, Bill Walker, Bobby Walker, Richard Hood. Total 8; Deep Cove 0; Britannia Legion—Frank Alexander, Tom Nelson, Steve Kendall. Total 3; Heywood—Greg Schroeder. Total 1; Army and Navy—David Grass 3, Peter Lawrie, Gary Johnson. Total 5; Majestic "A" 0; Oak Bay Optimists—David Fish 2, Bob Belcher. Total 3; Evening Optimists—John Leler. Total 1.

**DIVISION VI**

Central Comets—Paul Louie. Total 1; Esquimalt Athletic Club 0; Saanich Employees—Dave Sedgman, Jim Nott, Jerry Punt. Total 3; Lansdowne Eagles—John Muir. Total 1. Deep Cove—Ian Stewart, Jim Hartschorn. Total 2; Langford and District Lions 0; Evening Optimists—Drew Schroeder 2, Doug Alstad, Gerald Harvey. Total 4; Gyros 0.

**DIVISION V**

Oak Bay Optimists—Don McKay 3; John Holtum, Gary Ford, James Longridge. Total 6; Windsor 0; Evening Optimists—Wayne Cannon 2, Doug Hill. Total 3; Majestic Eagles 0; Post Office—D. Taylor. Total 1; Esquimalt Legion—Brian McIntyre. Total 1.

**DIVISION IV**

MacNutt's Grocery—Ken Robertson 3, Bob Viegers, Les Archer, Fred Byers. Total 6; Lansdowne Thistles 0; Esquimalt Lions—Peter Herold 2, Wayne Lundgren, Murray Wolf. Total 4; Hampton Eagles—Barry Robbins. Total 1; Oak Bay Optimists—Bobby Moffatt 3, Bruce McConnan 3, Peter Roberts, Brian Ridgway, Bruce Wallace. Total 9; Langford PE 91 0.

# Heart Attack Fells Canadian Curler

AYR, Scotland (Reuters)—Alexander Watson of Calgary, a member of the touring Canadian curling team, suffered a heart attack in his hotel room two nights before, it was learned Saturday.

Watson, born in Scotland, is the manager of the Midland Pacific Grain Company in Calgary.

He was taken to Ballochmyle hospital here where he was reported as being "quite ill."

Collie Campbell of Toronto, captain of the touring squad, visited Watson in hospital and telephoned his wife to report his illness.

Meanwhile, the curlers defeated Ayrshire Province 58-43 today.

Scores (Canadian skips first): **Elmer Hoffman (Victoria)** 10, D. V. Caldwell 6; Campbell 1, J. McCutcheon 4; Milt Baker Yorkton, Sask.) 10, A. Duncan 9; A. J. Parkhill (Oshawa, Ont.) 8, M. Brown 10; H. P. Webb (Halifax) 10, A. D. Gemmell 7; M. D. Peters (Wawanesa, Man.) 9, W. H. W. Mitchell 7.

In another match, the Canadians lost to the Ayr Ice Rink Curling Club 47-40.

Scores (Canadian skips first):

J. L. Haw (Calgary) 2, D. Weir 14; Webb 3, J. Thomson 11; Campbell 6, D. McKinnon 9; J. G. Pattee (Montreal) 11, W. H. Forbes 4; Ken Watson (Winnipeg) 6, W. M. Grierson 5; Parkhill 12, J. P. Gibb 4.

## *Hams Help Short Wave Chess Match*

Members of the Victoria Chess Club will participate in their first game by shortwave radio Wednesday night against counterparts from Calgary.

Communications will be handled by radio hams with the contest being between six-man teams. Match begins at 7 p.m. and will last approximately six hours.

Victoria team will consist of A. Talavas, Jim Hobson, Lionel Basanta, Fred Plante and J. Doesburg.

Following are last week's results and next week's schedule:

STANDINGS.

**RED DIVISION**

| | W | L | D | Pts |
|---|---|---|---|---|
| Basanta | 6 | 0 | 3 | 7½ |
| Horn | 6 | 2 | 1 | 6½ |
| Hall | 5 | 2 | 2 | 6 |
| Antikainen | 5 | 4 | 0 | 5 |
| Richardson | 5 | 5 | 0 | 5 |
| **WHITE DIVISION** | | | | |
| Dr. Marinker | 6 | 0 | 2 | 7 |
| Hobson | 6 | 1 | 1 | 6½ |
| Chapman | 6 | 2 | 0 | 6 |
| Plante | 3 | 2 | 3 | 4½ |
| Adikerchner | 2 | 2 | 3 | 3½ |
| Stewart | 4 | 2 | 0 | 4 |
| **"B" DIVISION** | | | | |
| Restall | 8 | 1 | 0 | 8 |
| Woodcock | 7 | 3 | 0 | 7 |
| Williams | 5 | 2 | 0 | 5 |
| Lee | 4 | 1 | 0 | 4 |
| Briggs | 4 | 2 | 0 | 4 |

**RESULTS**

Red Division — T. Antikainen 1, D. Jones 0; J. Doesburg 1, E. Wilson 0; D. Jones 1, D. Richardson 0; M. Horn 1, T. Antikainen 0; L. Hall 1, A. H. Sheard 0.

White Division—Dr. L. Marinker 1, Dr. R. L. Miller 0; E. Stewart 1, O. Jowett 0; W. Plante ½, M. Adikerchner ½; J. Hobson 1, O. Jowett 0; Dr. L. Marinker 1, A. Sheard 0.

**SCHEDULE**

Tuesday, Red Division — Basanta vs. Doesburg; Jones vs. Sheard; Birch vs. Richardson; Horn vs. Wilson; Hall vs. Antikainen.

Friday, White Division — Plante vs. Olsen; Stewart vs. Dr. L. Marinker; Strodyk vs. Hobson; Chapman vs. Dr. R. L. Miller; M. Adikerchner vs. Jowett.

as little as $1.00 and $1.00 DOWN A WEEK puts a new GOODYEAR TIRE on your car.

ALL TIRES MOUNTED FREE— NO EXTRAS!

Buy Goodyear — the finest tires money can buy in a complete range of prices and sizes. BEST TRADE-IN FOR YOUR OLD RECAPPABLE TIRE!

GOODYEAR QUALITY RETREADS Also $1.00 Down and $1.00 a Week Double the Life of Your Tire!

GOODYEAR TIRES VICTORIA TIRE LTD.

Government at Herald EV 2-6184

TO EUROPE

By Rail and Ship or Air

Space is available on some sailings during the Winter and Spring from Halifax, Boston and New York. Fares from $166.80 one way, according to type of stateroom. Make your bookings now for rail and ship to all Europe for 1960. Freighters to England from $300 via Panama. Air to London from $628, Glasgow from $599 return according to route from Victoria, family plan much lower. Cooks, Frames, Fourway and Global Tours of Britain and Europe from $64. Get free booklets now.

WILLIS TRAVEL SERVICE 1006 Douglas St. EV 2-4712

General Insurance Company of America and Safeco Insurance Company of America announce the appointment of

THOMAS & McALPINE AGENCIES LTD.

in Victoria and District

Just as you can depend upon General of America Companies to provide "Years Ahead" insurance thinking, and a wealth of modern insurance policies, so can you depend upon THOMAS & McALPINE AGENCIES to give you continuous, satisfactory service for all your insurance requirements.

FOR A HOME CALL in all lines of Insurance at anytime phone "JOHNNY" Thomas or McAlpine

Office EV 5-0922
Res. EV 4-6908
Res. GR 8-2647
216 Stobart Bldg.
745 Yates St.
Victoria, B.C.

INSURANCE CO. GENERAL OF AMERICA — INSURANCE CO. SAFECO OF AMERICA

## Two New Series to Help You to Better Health

★ ★ ★ ★ ★ ★

# *Why Not Be Hearty Well Into the 90s?*

### Eat and Grow Younger
### By Lelord Kordel

Mr. U. awoke one morning to a disturbing discovery. A panicky feeling welled up from the "corporation" that had begun to bulge out below his belt. He glanced at Mrs. U. across the breakfast table. Dismayed, he realized for the first time that the woman facing him was in the same unpleasant fix. He was getting old—and so was she!

Pushing aside his bowl of crunchy, crackly cereal (liberally sprinkled with refined sugar), he laid down his slice of "enriched" white bread toast. His usual zest for breakfast was gone.

★ ★ ★

Why did people have to grow old so soon? He was only 46. Look at old Joe Jenks, who had lived on a neighboring farm when he was a boy.

Joe had got up before sunrise every morning, did more work than the hired man, ate heartily, slept like a top, took a young second wife, and fooled the whole community by living hale and hearty, well into his 90s. What was wrong? Why shouldn't men and women keep on looking and feeling young and alive past that momentous 40th birthday? No reason, actually, why everyone past 40 shouldn't look and feel young and vigorous.

★ ★ ★

We often speak of the human body as a 'machine.' Yet, actually, your body is more than a machine—it's an extremely complex laboratory where intricate chemical reactions take place which no human chemist has ever been able to duplicate.

The awe-inspiring thing about this mysterious body of yours is that when some "mechanical" part breaks down under ideal conditions your "chemical laboratory" can rush quickly produced substances to the spot that needs repairing.

During a tour of South America, I met some remarkable oldsters with a talent for living long and vigorously. In Uruguay and Argentina I noticed an amazing number of older persons whose pep and stamina were nothing short of miraculous.

On the other hand, in the more tropical parts of Brazil, I had been singularly impressed by the lack of elderly persons.

### *It's a Matter of Diet*

"A matter of diet," was my explanation, remembering the high-starch diets of tropical Brazil as compared to the meals I had noted being set before the Uruguayans in the city's splendid restaurants. Plates containing liberal portions of meat, roasted or broiled; bowls generously heaped with green salads dressed with olive oil; and trays of temptingly arranged fresh fruits.

★ ★ ★

Before leaving, I took a meal with the gauchos down at their quarters. A whole sheep (sometimes it was a side of beef) was roasted in the skin over an open fire. When the meat was done to a turn, nicely browned on the outside but tender and juicy on the inside, large chunks were hacked off by each man with the long-bladed knife he wears at the back of his broad belt.

These large chunks of meat, followed by second and third helpings, constituted the entire meal—no potatoes, no bread, no pie. Nothing but meat, followed by a gourd of the brew made from the green herb called mate. This was the diet they followed three times daily, year in, year out.

★ ★ ★

Meat, of course, is another way of saying protein. For meat provides the highest type, most complete protein.

Hence, with a super-abundance of high-type protein in his diet, the average Argentinian or Uruguayan instictively provides an uninterrupted supply of repair material that keeps his body cells in good working order. That is why he does not "age" rapidly, as do his starch-eating brothers to the north.

★ ★ ★

"All very interesting," you may say, "but is it good nutrition, this meat-and-mate diet of your gaucho?"

Yes! Far better nutrition than is to be found on the menus of the finest epicurean restaurants with their dozens of tempting dishes most of them too starchy, too sweet or over-cooked.

Remember, it is the nutritional pauper who early loses his vitality and glow of youth. Any person who surfeits his body with carbohydrates and starves it of proteins is a nutritional pauper.

Copyright 1958 by Lelord Kordel. Adapted from the book, "Eat and Grow Younger." Published by World.

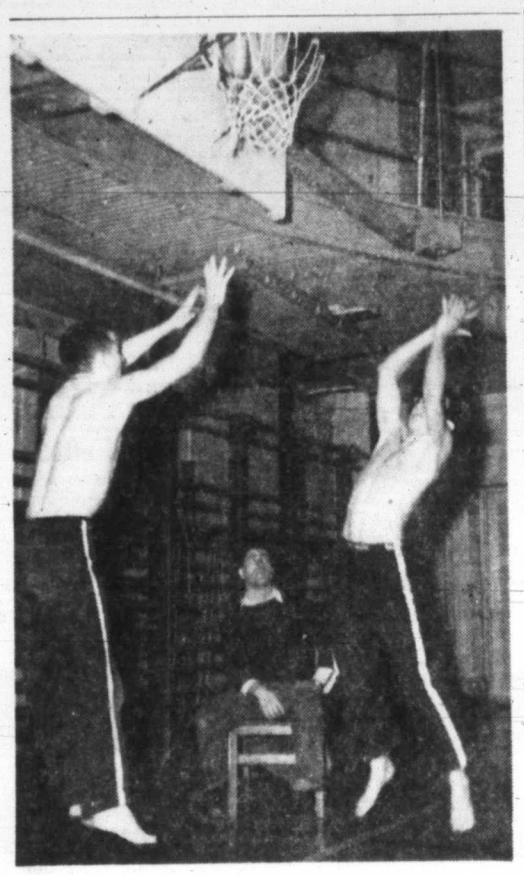

Sports and gym workouts are fine for fitness—but not many adults keep at them.—(Colonist photo.)

★ ★ ★

# Touch Your Toes, Do Dozen Pushups Now—Are You Fit?

### *Fitness Is Easy*
### *By Lloyd Percival*

Touch your toes 10 times smartly.
Follow this with a dozen pushups.
Trot rapidly six times around the garden.
Now—answer without puffing:
Are you fit?

If the answer is no, these articles will help you to change it. If it is yes, they will help you keep it that way.

People caught in unfortunate situations (and being out of shape is a very unfortunate situation) like to find someone or something to blame. So, let's take a look at the picture to see just what alibis we can find for you.

Fundamentally, you are not fit because you have not maintained some sort of regular exercise in the form of calisthenics, sport or even walking.

When you were in elementary school you might have been given the odd session of calisthenics and you probably played some game fairly regularly.

When you got to high school, the same situation existed—very little formal exercise but possible activity in one of the major games such as hockey, football, basketball or baseball with the odd track and field meet thrown in.

When you left high school it's possible that you played for some city or town league team for a year or two and then retired.

★ ★ ★

Probably as you grow older you gave thought now and then to the fact that you were getting out of shape.

Then one day you began to notice your trousers were getting tight and that you got puffed quite easily.

If you worked in the garden your muscles ached afterward and you noticed that even putting out the garbage cans was a bit of an effort.

### Probably Tried Golf

At this time it is likely you made a mental note to do something about it, but not knowing just what to do you probably ended up playing golf on the weekend and figured this was all you needed.

You explained the tightening of your shirt collar and trousers by deciding that you were maturing and going through a natural thickening-out process.

As you moved along you got puffed more easily and your waistline got larger and larger.

★ ★ ★

You began to notice that certain friends were running into health problems, and suddenly coronary thrombosis was not the Latin name of a flower but a killer of people. Blood pressure gained in significance and life became a little different.

Now your thoughts turned to the ideas of slowing down, of taking it easy, and you did your very best to avoid physical exertion. Why? Because you became scared when you puffed, thinking you might strain your heart. Exercise became a threat instead of an aid.

★ ★ ★

What happened? You simply moved into a pattern of living in which there was no actual necessity for physical activity. There was no pressure on you to continue an exercise program.

If you are the average woman, it is unlikely that you even learned to play a game or were taught how to exercise and keep fit.

Chances are you are better off than your masculine counterpart, though, because your housekeeping duties and walks with the children and the shopping centre have provided a fairly regular physical activity.

Well, there you are. Let's see how quickly we can get you out.

Next: How to Get Fit.

## Colorful Tobago

# *Goats Groomed For Big Race*

BUCCOO VILLAGE, Tobago (TNS) — It may seem some time before the Easter goat race classic here, but the pampered pets of the island are already in strict training.

Most Tobagonians believe the native sport was first devised by Robinson Crusoe and his man Friday.

The races take place on a track that stretches from the village to the beach where visitors embark for Tobago's world-famous natural aquarium, Buccoo Reef.

**GORGEOUS JOCKEY**

Each goat is handled by a gorgeously-dressed "jockey" in a screaming combination of blues, pinks, blacks, greens, yellows and scarlet — but he doesn't mount his beast, nor is he pulled along in a glorious chariot. He is reduced to scampering along behind his goat as best he can, holding on for dear life to a light rope attached to the goat.

The rope, and a light whip, usually a bamboo wand, are all the jockey's equipment.

Of special importance to goat trainers are the secret formulas handed down from one generation to another. One of these guaranteed to give goats that extra margin of needed speed calls for: Hog plum bush "to keep away the worms," dry pigeon peas to build strong muscles, extra strong sweets for added energy and sea baths to keep the joints limber.

**LOUD BETTING**

Bets are made, loudly, by dark-skinned characters who may or may not be wearing shoes.

Their yells of five hundred, one-fifty, a thousand, are both astonishing and alarming — until you realize that the bets are not in dollars but in coconuts.

As often as not, it is not the fastest goat that wins, but the fastest jockey. Shrieks of delight greet the sight of a jockey pulled off his feet.

KIM SHIRAKAWA
... remembers exile

★ ★ ★

## *Faces of Canada*

## *By Leon Kossar*

# Japanese Have Come Far In 10 Years Since Exile

(This is another of a series of articles on Canada's main ethnic communities.)

STEVESTON, B.C. (TNS) — It's sort of an anniversary around here this year. But hardly one that's cause for celebration.

Ten years have gone by since Kim Shirakawa and the other salmon men of Stevenson's Japanese fishing fleet returned from "exile."

They came back from the B.C. Interior, the Prairies, the eastern provinces. They had been evacuated to these centres in the months just after Pearl Harbor.

Many settled in these evacuation areas and began to build new lives, but Kim and the salmon men waited until wartime tensions on the West Coast abated. Then they made a bee-line for their traditional fishing grounds.

### *Life They Loved*

Salmon, halibut and shrimp were the life they knew best, the life they loved. They missed their small boats — the gill-netters, seiners and trawlers.

At today's count more than 500 Japanese fishermen have accepted the challenge of the sea in this area. Nearly 250 are from Steveston.

"Still, it wasn't too easy to come back," recalled 31-year-old Kim.

The squat, well-built fisherman with crewcut and rapid-fire speech remembered what it was like when his father returned with their family in 1949.

### *Hard Feeling*

"We were about the third family back. I can't say there wasn't a good deal of hard feeling."

I spoke with the Japanese fishermen on the Steveston docks where Kim's 32-foot gill-netter waits out the winter months with scores of other small boats. Most of the one-man vessels are equipped with radio, some with radar, all of them with modern fishing equipment.

### *Take a Rest*

About 50 fishermen take their boats shrimping out of Stevenston in the winter. Others, like Kim, prefer to give fishing a rest at this time.

Nearby, the pungent odors of seafood quickly identify rows of packing and processing plants where Japanese women work alongside hundreds of other new and "old" Canadians while their men travel up to 900 miles north along the coast to fish.

### *New Homes*

Kim drives his late-model car home to a spanking new two-storey house built by a Japanese contractor, one of the many new residences in this town. He may stop to chat with friends at the new and ultra-modern community centre which boasts a $15,000 Judo hall donated by the 2,000 Japanese in the area.

Along the way also are the Buddhist and United Churches, both with large Japanese congregations.

At least half a dozen businesses in this fishing town are owned by Japanese, including restaurants, garages, grocery, appliance and variety stores.

### *Accepted Again*

"We feel we're fully accepted by the community again," says Kim cheerfully.

Those who have lived alongside the B.C. Japanese in wartime or peacetime see no reason for it ever having been otherwise.

Steveston's recreation director, Bill Wilcox, worked with many Japanese in the Okanagan Valley, later moved to the Steveston community centre.

For the past two decades, since his asociation with the Japanese, has been a staunch defender.

"I have yet," he will tell anyone who asks, "to meet a bad Japanese."

### *Badly Treated*

Evacuation of the B.C. Japanese to inland points after Japan broke into the Second World War worked many hardships on Canada's loyal Japanese. Many non-Japanese in B.C. will tell you, "I think they were treated very badly during the war."

Japanese properties at this scenic fishing centre were taken from them, and there is still much to be desired in the way of compensation.

But the 30-year-old president of the Japanese-Canadian Citizenship Association here, Hapime (Hub) Matsuzaki reflects, "I am satisfied evacuation accomplished at least one thing for the Japanese: It did us a world of good by bringing us much closer to other Canadians."

### *Shaken Up*

"It shook up our people a bit and made them see the importance of education. They'd been too wrapped up in fishing before that," Hub said.

Now the sons and daughters of fishermen, as well as the children of nearby Vancouver's Japanese constitute one of the largest per capita registration groups of any community in the University of British Columbia.

Those who decide on fishing as a career learn up-to-date methods, plan for top equipment, boats that run from $5,000 to $20,000.

### *Lose Language*

The young people are slowly forgetting the Japanese language, despite efforts of the Japanese School Association, and men like Rev. Shinjo Ikuta, to preserve it. "It'll all be gone in another generation," says one of the young fishermen who confessed being able to speak "only a little Japanese."

Before the war Steveston was 90 per cent Japanese. Now it's about half and half.

Says fisherman Kim, who spent the evacuation years farming near Winnipeg:

"Steveston has always been our home. We're building a good Canadian life here."

# LET'S TALK

*By Rudolf Flesch*

I've been reading about the Massachusets Institute of Technology professor who said that violence may be a good thing for children to watch on TV.

It is possible, he told the Federal Communications Commission (his name is Dr. Ithiel Poole and he's a political scientist) that "seeing violence acted out in dramatic form which they understand may purge children of similar feelings."

And then he came up with that old, old argument — the argument that has been used by all the stand-patters and let's-not-make-a-move people for years and years.

"We know too little," Prof. Poole earnestly explained to the FCC, fixing them with the steady gaze of the sage, scientifically-trained deep thinker. "It is not clear what public policy should be." And he added that there ought to be a multi-million-dollar federal research program to find out what the public really wants to see on TV and how the programs affect people's minds.

This sort of thing always burns me up. Whenever anyone suggests that something ought to be done about a situation that's obviously bad, someone else will insist that there ought to be some more research first.

### *Goes on Smelling*

Meanwhile the bad situation that smells to heaven goes on smelling to heaven.

Then there is the business about smoking and lung cancer. On the same day that Prof. Poole's golden words appeared in the paper, it also carried an item about a recent editorial in the Medical Journal.

"Neither the proponents nor the opponents of the smoking theory" the editorial stated sonorously, "have sufficient evidence to warrant the assumption of an all-or-none authoritative position."

Has anyone ever suggested that it would harm people if they stopped smoking? Or that it would harm children if they couldn't see violence on TV?


CAREFREE TRAVEL STARTS with BLANEY'S

HAWAII
Easter in Hawaii is very special at Coco Palms—Kauai. Ask for exciting details.

EUROPE
Choose from over 200 motorcoach tours of British Isles and Europe. One to 60 days. To Europe by air or steamer.

CRUISES
South Pacific, Mediterranean, Caribbean, Round the World, in every price range.

ORIENT
April, cherry blossom time in Japan. The fragrance! The color! The warm hearted people! You'll love it. Hong Kong too, jewel of the Orient. By air, steamer, or both.

FROM VICTORIA TO SEATTLE ... EUROPE TO THE ORIENT
BLANEY'S SELL THE TICKETS . . .
Plan all your reservations from Economy to First Class.
BLANEY'S Travel Service
920 Douglas EV 2-7254



GEORGE E. WILLIS
Your Friendly Travel Agent

MAKES BETTER TRIPS AND TOURS

Now, 20 years in Victoria, as your personal travel agent, he knows about air, rail, ship and bus fares; sells tickets, tours, cruises, and makes reservations, sightseeing, car rentals, money exchange information, passports, visas, travel documents, baggage and travel insurance — a complete travel service.

He will show you how to save money, in any price range—Economy Tourist, or First Class—and put the finishing touches on your entire trip.

His friendly office staff operates electric typewriters so your itinerary, passport application form, and other travel documents are made quickly and accurately, while you wait. Go and see him soon for a ticket, cruise or tour.

GEORGE E. WILLIS
WILLIS TRAVEL SERVICE
1006 DOUGLAS ST. EV 2-4712



DEER LODGE, VANCOUVER ISLAND, B.C.
Small congenial Private Country Hotel. Warm and comfortable, large lounge, sea view, garden, elderly and convalescent guests welcome, temporary or permanent. Excellent catering, terms moderate.
Box 35, Cobble Hill, Phone 57-R-1



AIR-CHARTER-SIGHTSEEING
VICTORIA FLYING SERVICES LTD.
GR 5-3032



See Britain First!
BUT NEXT YEAR—INCLUDE A TOUR OF CONTINENTAL EUROPE TOO!
WONDERFUL PLACES AWAIT YOU . . . what a fabulous touring-ground is Europe! What a wealth of history, romance and natural beauty. You can take your choice from the cosmopolitan French Riviera, the sun-drenched, glittering coasts of Italy, the wild, beautiful Scandinavian fjords and German forests, the world-famed galleries, museums and entertainments of the great European cities. You do all this without a care—everything prearranged down to the last detail. Here's a vacation to give you a treasure-house of brilliant, happy memories forever.
AMERICAN SOCIETY OF TRAVEL AGENTS ASTA
See George Paulin Ltd. Travel Service
"YOUR TRAVEL AGENT"
1006 GOV'T ST. EV 2-9168



plan your winter vacation now!

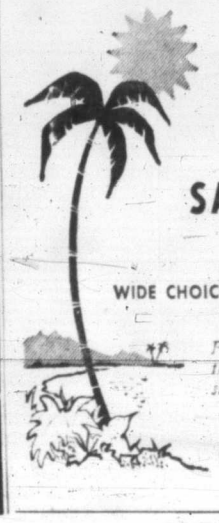

sun...
mountains...
sea...
SANTA BARBARA
CALIFORNIA
WIDE CHOICE: ACCOMMODATIONS & RATES!
For colorful vacation folder about things to see and do, and places to stay — write:
Miss Barbara, VISITORS BUREAU
Box 299, Santa Barbara, California



NOTICE
POLIOMYELITIS IMMUNIZATION
THIRD DOSES OF POLIO VACCINE
Will Be Given Free of Charge
JANUARY 26th BETWEEN 5.00 P.M. and 7.00 P.M.
At Saanich and South Vancouver Island Health Unit
464 Gorge Road East
To Adults Who Attended the Health Unit for First and Second Doses in May and June, 1959.
A. N. BEATTIE, M.D., D.P.H., Director.



Nature Lovers' Essay Contest
Open to Boys and Girls in Two Classes:
11 to 13 - 14 to 17
First and Second Prizes to Each Class
Your essay describing something of nature, 300 words first group, 500 words second group, closes April 30.
For further particulars: Victoria Natural History Society, c/o Provincial Museum, Victoria, B.C.

# What's Next

Today—First 1950 concert by the Victoria Jazz Society with the Larry Crawford Quintet, at The Scene, 1306 Wharf Street, 8.30.

Friday, Saturday—Victoria Intimate Stage presents "The Glass Menagerie," Victoria University auditorium, 8.15.

Jan. 27—Victoria Musical Art Society presents "A Soiree in the Time and Manner of Johannes Brahms," Oak Bay Junior High School, 8.30.

Jan. 28, 29, 30—Fireside Theatre of Metropolitan United Church presents "The Fourposter," Metropolitan Church hall, 8.15.

Jan. 29—Victoria Symphony with pianist Lloyd Powell, Cowichan High School, Duncan, 8.30.

Jan. 31, Feb. 1—Victoria Symphony with Lloyd Powell, Royal Theatre, 3 p.m. (31st) and 8.30 p.m. (1st).

## Together Tomorrow

# *Perry, Bing Drowsy Duo*

By VERNON SCOTT

HOLLYWOOD (UPI) — The ushers will be passing out stay-awake pills tomorrow night when the sleepy-time twins—Bing Crosby and Perry Como—join forces on TV to cure the nation's insomniacs.

Neither Bing nor Perry has a solo. All their songs will be duets except for a few quartet numbers with a pair of pretty newcomers, Elaine Dunn and Sandy Stewart.

At rehearsals Como and Crosby played it cool and casual without the usual frantic last-minute preparations.

A ricky-tick piano clanked out the chords while the boys blended their smooth voices on old favorites and recent hits they've recorded. Among them: "Getting to Know You," "Bye Bye Blackbird," "Scarlet Ribbons" and "Zing Zing Zing."

When the spirit moved them, the two old pros broke into spontaneous little jigs.

During a break, Bing, dressed casually in baggy sweater and slacks, went over the script with Perry, equally casual in baggy slacks and sweater. For a moment it appeared they might doze off, but a riffle on the piano brought them to.

"Okay," Bing said, adjusting the golf cap atop his head. "Let's have the three chaps in here now. Come on, come on," he motioned to his three sons, Lindsay, and twins Dennis and Philip, who are appearing with him.

The younger Crosbys, taking a note from Papa Bing's book, shuffled lazily alongside their dad for a soft-shoe dance while Perry retired to the sidelines.

"Those boys look pretty good to me," Perry yawned. "Talented."

**She Got There on Time**

Actress Marilyn Monroe and French actor Yves Montand greet the press at a party to announce Montand as her co-star in "Let's Make Love." Marilyn surprised everyone at the party, one of the best attended of recent Hollywood functions, by arriving on time.—(AP Photofax.)

# Stations Ban Satiric Stan

★ ★ ★ ★ ★ ★

## *'Payola Roll Blues' Smash Hit*

HOLLYWOOD (AP)—Stan Freberg is trying to sound the death knell for rock 'n' roll, but he's running into problems.

The satirist's latest jibe at American manners and morals is a record called "The Old Payola Roll Blues." It's a pointed fable about a fast-buck artist who pulls a delinquent teen-ager off the street and makes a rock 'n' roller out of him—in the manner of several top recording stars of the day.

The con man then tries to bribe a disc jockey to plug the atrocity, is rebuffed and slips out under the door. Virtue triumps amid the refrain "Hello Music, Hello Swing, Hello Jazz, You Beautiful Thing."

The disc came out two weeks ago and took off immediately—in some places. A top Los Angeles radio station played it six times a day. The store sales indicated the record was moving as fast as Freberg's million-and-a-half seller, "St. George and the Dragonet."

Elsewhere, the story is different. Capitol Records says that between 60 and 70 per cents of its field men report opposition in their areas in getting "Payola Roll Blues" played on local radio stations.

The author is incensed.

"If stations don't play it, I can only conclude that they must have something to hide."

This is not the first time Freberg has had problems getting his satires played. His "Green Christmas," a tirade against commercializing the holiday, ran into opposition from Madison Avenue minds. It has sold 250,000 copies in the last two holiday seasons.

## Instrument 'Draws' Music

**LONDON (Reuters) — A Soviet scientist has invented a new instrument.**

**With the "photo-electric synthesizer of music," the composer will be able to "draw" music on a flat piece of coated glass.**

**Duration and pitch of the sound depend on the nature and location of the scratch.**

## From Cartoons to W. C. Fields

# *Paris Is Paradise Of Classic Films*

Ken Winters is a Canadian in Paris for a year of music study.

By KEN WINTERS

PARIS (Special)—Paris is a movie-goer's paradise. Music has its ups and downs; drama, I'm told, has its glories and also its limits; but the film fare has no limits that I can see.

Think of a movie, any movie, and you will almost certainly find it listed in the Semaine de Paris (a remarkable weekly magazine which tells you what is going on in entertainment and when, and where).

I have been trying to catch up some of the old "greats," films I haven't a hope of seeing back in Canada.

★ ★ ★

Cinema houses here are a sort of material manifestation of the city's attitude toward movies. They are old or new, arty or utilitarian, spacious or tiny, glamorous or drab, but they are rarely standard.

One, the Champollion, is so small that, in order that the distance may be gained for a screen image of decent size, the projector has to be placed at the front of the hall, just to one side of the screen, facing the audience. From this position it is aimed at a huge mirror on the back wall. The image is bounced from the mirror onto the screen.

Another, the Studio Parnasse, has its walls decorated by a gold-lettered list of the great names of movie-making. Not the actors; the directors. This is another way in which Parisian movie-going differs from Canadian.

★ ★ ★

Still another cinema house I've been to, the Ranelagh, is small, with deep, large, plushy, old-fashioned seats and carved [illegible] I was there, they showed a UPA cartoon festival: which leads this story off in two directions: American movies, and film festivals.

The "golden-age" American films are shown more here than in America. The classics of Hitchcock and Welles, the great comedies of Chaplin, W. C. Fields, Mae West, the Marx brothers and Laurel and Hardy, and cartoons from the early Betty Boops to the latest UPAs and Tom and Jerries, are standard fare, running almost continually in one theatre or another.

★ ★ ★

These and many others are often gathered together and exhibited in "festivals." We can see festivals of one director's or one actor's films.

We can attend festivals of animated cartoons, documentaries, serials, avante-garde shorts and many other celluloid accomplishments that can be lumped together.

But the cheapest and best and, just incidentally, the environmentally dingiest movie experiences in Paris, are to be had at the Cinematheque, the French National Film Library. The theatre is remarkably depressing, but not quite depressing enough to discourage a fat and faithful audience. All of which shows what will be endured if the program is good enough.

# No Children For Actresses

HOLLYWOOD (UPI)—Bette Davis, the mother of three youngsters, says the entertainment business has become such a gypsy-like existence that she doubts actresses should have children.

"I'm half serious when I say entertainers should never have babies," Miss Davis proclaimed.

"Actors are all over the world these days," she added. "What can you do with children under such circumstances?

"Really, you have a certain sense of guilt about whether or not you should have brought them onto this earth."

"Recently, an actor friend of mine mentioned that his daughter was getting ready to attend college and he hardly knew the girl. He's been so busy for years, he never had time for the youngster. It's a shame."

## *No Villains in Black Mustaches*

# Sex with Delicate Touch Never Gets Him in Dutch

By BOB THOMAS

★ ★ ★

HOLLYWOOD (AP) — How do you figure this one?

Marilyn Monroe and Tony Curtis do some smooching on a yacht in "Some Like It Hot" and the scene is roundly scored as being suggestive.

Eva Mary Saint and Cary Grant do some torrid love-making in a train compartment in "North by Northwest" and no protest is raised.

The answer may be in the delicate touch of the sly, masterful Alfred Hitchcock, who directed the latter film. Sex has often found its way into Hitchcock's pictures. Recall the Grant-Bergman clinches in "Notorious," the Grant-Kelly fireworks in "To Catch a Thief," the Stewart-Kelly romantics in "Rear Window."

Yet Hitchcock never seems to get in dutch with the censors.

The thinning maestro—down 22 pounds since Christmas—is again embarked on a sexy suspense saga, "Psycho."

"I haven't the slightest interest in sex," Hitchcock said blithely. "How could I? I have been married to the same woman for 34 years and have never been out with another girl.

ALFRED HITCHCOCK
". . . I'm innocent"

"Then why do I put sex in my films? Alas, I must bow to commercial necessity."

Mr. Hitchcock insists on doing it on his terms. And that means applying his own puckish humor plus no small degree of taste.

"I wouldn't think of casting a Monroe or a Mansfield to play a sexy part," he remarked. "That would be like playing a villain with a long black mustache. It's too obvious. Sex is more effective when it is subtle.

"When I prepared 'Vertigo,' the censor sent me five pages of suggestions. I ignored them. Not one cut was made in the final picture. The reason was that the censor read into the script things that weren't actually there. I'm really very innocent."

## Seven-Mile Tunnel

# *French, Italians Race Under Mont Blanc*

CHAMONIX, France (UPI)—French and Italian construction teams are racing each other to be first at the halfway point in digging a tunnel under France's highest mountain.

They are building a seven-mile highway through Mont Blanc, the 15,781-foot peak that stands as a roadblock between France and Italy. When completed, the tunnel will cut the distance between Paris and Rome by one-fifth.

The French believe they have an edge over the Italians. They pin their hopes on "Jumbo," a 75-ton boring machine built especially for the Mont Blanc job, at a cost of $500,000.

**MOVING FASTER**

Italian crews started on their end of the tunnel a year earlier than the French, but the latter believe "Jumbo" will lead them to the midway point first.

The central element of "Jumbo" is an eight-inch steel drill mounted on enormous bars. Clustered around it are 14 smaller drills, and all are driven pneumatically.

Holes bored by the drills are stuffed with dynamite. Then the big machine trundles backward on rails, the workers clear away and the dynamite is exploded. This usually loosens about 750 tons of rock, and the process is carried out three times a day.

**BACK TO WORK**

After blasting, "Jumbo" moves back into drilling position while carts move back and forth between its huge legs to remove loosened rock.

It took ten years of discussion between Italy and France before they agreed to build the tunnel which men have dreamed about for 50 years. The project will cost more than $30,000,000 and is scheduled for completion in 1962.

The tunnel, with 8,000 feet of rock above it, will be Europe's longest for automobile traffic. Motorists travelling from France will enter it near this famous ski resort and emerge 20 minutes later near the town of Entreves in Italy.

The roadbed through the tunnel will be 23 feet wide, with an overhead clearance of about 16 feet. Every 330 yards there will be turnouts for cars in trouble, with telephones to summon help.

European motorists will have an all-year route through the Alps via the tunnel. Now, many Alpine roads are closed by snow in winter. This distance between Paris and Rome through the Rhone Valley and the French and Italian Rivieras is 1,005 miles. Through the Mont Blanc tunnel it will be 880 miles.

# He's a Rare Bird—Does What He Likes

NASSAU, Bahamas (UPI)—Gil Clarke is one of those rare birds who makes a living by doing what he's wanted to do all his life.

Clarke is the captain of a fishing houseboat called the Abaco Angler. It drifts around the turquoise waters of the Bahamas at the disposal of vacationers who want to spend a week in pursuit of the bonefish or one of the deep-sea fighters.

For 19 years, Clarke worked as a draftsman and engineer for Northrop Aircraft in California. The room he worked in had no windows. As an escape, he and his brother bought a 38-foot sloop and dreamed of sailing it around the world.

They never got any farther than Catalina Island.

Three years ago, Gil's brother died of leukemia.

"It set me thinking," Clarke recalls. "It made me realize that if you keep putting off and putting off what you really want to do, life can suddenly be over and you never have done it."

So he chucked the job at Northrop and came to the Bahamas with his pretty wife, Jan. She is cook and chief steward on the Abaco Angler, which is now docked at Treasure Bay.

Their income varies from nothing a week to $400. Over the course of the year, they break about even. But two more suntanned and happier people you have never seen.

What, Clarke was asked, if everyone tried the same outlet he has?

"Frankly," he replied, "I think the world would be a much more pleasant place."

# *Manitoba Machine Snows for Skiers*

LA RIVIERE, Man. (CP)—A $35,000 sprinkler system that turns river water into snow is expected to guarantee at least five months a year of skiing at the La Riviere ski resort near here.

The snow sprinkler, which combines water with compressed air to produce the man-made snow, is guaranteed to keep the slopes white as long as the temperature remains below 25 degrees.

Resort operator Noel Later, a former ski racer and jumper, says the season at the resort, located in the Pembina Valley Hills, 110 miles southwest of Winnipeg, should continue to near the end of March.

The sprinkler, which draws water from the Pembina River and forces it by compressed air through six revolving nozzles, resembles a lawn watering system. Each of the nozzles is guaranteed to "snow" at least one inch an hour over a 2,000-square-foot area.


vjs presents
a sunday kind of
jazz
the larry crawford quintet
1306 wharf, sunday, 8.30

STARTS MONDAY
Musical Comedy in Technicolor and Color
"THE FIVE PENNIES"
Starring Danny Kaye, Barbara Bel Geddes and Louis Armstrong
Plus Travelogue and Cartoon
Doors 6.30
Complete programs 6.50 and 9
Feature 7.07 and 9.14
FOX
HILLSIDE AT QUADRA

STARTING MONDAY
"The Reluctant Debutante"
Rex Harrison and the late Kay Kendall return in this witty, whacky fast-paced comedy that you will want to see again and again. In CinemaScope and color. Authentic London backgrounds. A good laugh.
Doors 6.30
Complete programs 6.45 and 8.45
Feature 7.09 and 9.09
OAK BAY

SUNDAY SPECIAL
MIDNITE ONLY
Two Action-Packed Films
"EL ALAMEIN"
ANOTHER DOUBLE FEATURE PROGRAM
"COMBAT SQUAD"
PLAZA

THE BEST DOUBLE-FEATURE VALUE IN VICTORIA
JAMES STEWART
KIM NOVAK
IN ALFRED HITCHCOCK'S
'VERTIGO'
TECHNICOLOR
SHOWING AT 1.05 - 4.55 - 8.45
PLUS That Lovable DEBBIE REYNOLDS
in "THE MATING GAME" color
A HILARIOUS COMEDY CO-STARRING PAUL DOUGLAS
On Our Large Screen — 3.16 - 7.06
Last Complete Show 7.06
PLAZA

3rd HILARIOUS WEEK
THE COMEDY THE WHOLE TOWN IS TALKING ABOUT
"Carry On Nurse"
SHIRLEY EATON TERENCE LONGDON CHARLES HAWTREY
FEATURE 1.30 - 3.30 - 5.30 7.30 - 9.35
Adult Entertainment Only
ODEON
EV 3-0513
Doors Open 12.45
50¢ till 2 p.m.
Tax Included

Victoria Musical Art Society
presents
A MUSICAL SOIREE
In the TIME and MANNER OF JOHANNES BRAHMS
Audrey St. Denys Johnson, Director
—STARRING—
• ANNE HARRIS • DONNA DENIKE
• GEORGE ESSIHOS • LORRAINE BRAND
• ELEANOR DUFF • JOHN BRAY
• MICHAEL ROGERS • DON KISSINGER
Wednesday, Jan. 27, at 8.30 p.m.
Oak Bay Junior High School
TICKETS, $1.25, at Hudson's Bay Company or Symphony Box Office, T. Eaton Co.

SEVEN-T-KITCHEN
CHINESE FOOD
Free Delivery
Open from 4 p.m.
Phone EV 4-4914

MEMORIAL ARENA
SUNDAY, JANUARY 17
Vics 8.00- 9.30 a.m.
Patch Session 10.00-11.30 a.m.
V.F.S.C. [illegible]
Family Skating 2.30- 4.30 p.m.
V.F.S.C. 5.30- 7.30 p.m.
Olympic Skating 8.30-10.30 p.m.
Paterson's 10.40-12.10 p.m.
MONDAY, JANUARY 18
Minor Hockey 7.00- 8.00 a.m.
Cougars 9.00-10.30 a.m.
Navy 10.30-11.30 a.m.
Army 11.30-12.30 p.m.
V.F.S.C. 3.30- 5.30 p.m.
Vics vs. Navy 7.30 p.m.
Paterson's vs. Army 9.00 p.m.
Vickery Const. 10.30- 11.30 p.m.

USED CAR?
MORRISON
CHEVROLET - OLDSMOBILE
Yates at Quadra

IT'S A JOY-RIDE ALL THE WAY!
METRO-GOLDWYN-MAYER Presents AN ARCOLA PRODUCTION Starring
Glenn Ford • Debbie Reynolds in
IT STARTED WITH A KISS
In CinemaScope COLOR
Adult Entertainment
1.16 - 3.16 - 5.16
7.16 - 9.19
Today CAPITOL
A FAMOUS PLAYERS THEATRE

COMMENCING FRIDAY, JAN. 22
8 PERFORMANCES WEEKLY
6 NIGHTS AT 8.15 — 2 MATS (Wed. and Sat.) AT 2 P.M.
53 Weeks in Toronto • 50 Weeks in Montreal
64 WEEKS IN VANCOUVER!
RODGERS & HAMMERSTEIN'S
SOUTH PACIFIC
COLOR by DE LUXE
Box Office Opens Wed. Jan. 20
10 a.m. - 5 p.m.
for sale of tickets for all performances
Prices: ADULTS: Evgs. lower floor and 1st Balcony $1.50, 2nd Balcony $1.25. Mats: All seats $1.00.
STUDENTS: (All performances), 90c
CHILDREN: (All performances), 50c.
All prices Govt. tax inc.
ALL SEATS RESERVED
Royal
A FAMOUS PLAYERS THEATRE

★ HELD OVER ★
POSITIVELY LAST 4 DAYS!
ENTERTAINMENT FOR THE ENTIRE FAMILY!
THE TREMENDOUS THRILL OF THE FBI STORY
JAMES STEWART
VERA MILES
AND 149 MINUTES OF THE BIGGEST EXCITEMENT EVER PUT ON THE SCREEN!
Rarely does a motion picture contain all this entertainment: story, performance, laughter, tears. Yet the FBI STORY is just that kind of picture. I sincerely urge you and every member of your family to see this picture, knowing you will leave the theatre feeling you have had a satisfying and wonderful experience.
Respectfully,
JACK L. WARNER,
President, Warner Bros. Pictures
Adults 60¢ 1-2, 75¢ 2-5, $1 after; Students 50¢ till 5 p.m., 75¢ after; Children 25¢ all day.
Doors 1 p.m. Feature 1.05 - 3.40 - 6.10
Last Complete Show 8.50
Last Feature 9 p.m.
Royal

You'll Find
BARGAINS GALORE
ON PAGE 21
PERSIAN ARTS and CRAFTS LTD.

SKY MASTERS

JUDGE PARKER

BLONDIE

ABERNATHY

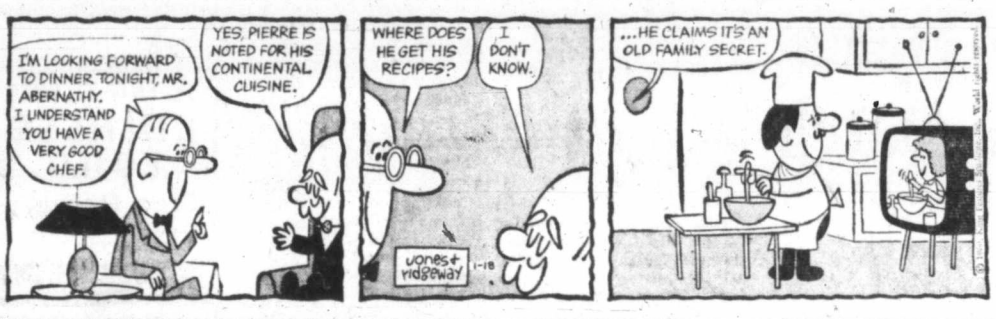


LIL ABNER

REX MORGAN

ARCHIE

JULIE JONES

POGO

RIP KIRBY

## Garden Notes

# Klip Lily Keeps Busy

By M. V. CHESNUT, FRHS

**SOUTH AFRICAN GLADIOLUS** (M.E.E., Duncan)—The only gladiolus I know which bears its leaves and its flowers at two different times of the year is Gladiolus carmineus, a native of Northern Transvaal. This glad, known in South Africa as the Hermanus Klip Lily, bears its leaves and flowers at different times and from separate parts of the corm.

The greyish-green leaves appear first, stay about eight weeks, then die back. Some weeks later the flower spikes follow. In flower, the plant stands about a foot tall, bear-ink pink florets with regular white blotches each surrounded by a carmine border. It blooms in September.

I'm afraid I can't tell you where to buy the corms, but seeds are available from Thompson & Morgan Ltd., Ipswich, England.

**VINES FOR PERGOLA** (L.H., Victoria)—Two vines which flower at the same time and which would provide a pleasing combination on your pergola would be Jackman's Clematis, with large purple flowers, and Hall's Honeysuckle, with very sweetly scented white blooms.

**PINE NEEDLES** (J.M.S., Sooke)—Pine needles are not poisonous to plant life, as you suppose, and the only reason I do not advocate their inclusion in the compost heap is because they take so much longer to rot down than the other components of the heap.

Because of their resistance to rotting, pine needles are grand for mulching, especially for strawberries and raspberries.

**FOXGLOVES FROM SEED** (H. G.T., Victoria)—The best time to sow Foxglove seeds is in April. Use flats of soil in a coldframe or a small seed bed in a sheltered corner of the outdoor garden. Germination is usually very good—and the seedlings can be expected to appear within three weeks.

As soon as they are big enough to handle, transplant to a nursery bed in a shady part of the garden and move again in September to their permanent quarters. They bloom in their second year.

The best seed is the Excelsior strain, which bears its florets all around the spike instead of facing only in one direction.

**MORNING GLORY HOUSEPLANT** (J.G.O'M., Ladysmith)—The trick in growing the Heavenly Blue morning glory as a houseplant is to frustrate the plant's every effort to become a vine. Sow the seeds at any time, one to the pot, in a rich but sandy soil mixture and, when the plant is a foot tall, nip out the growing point.

Side shoots will appear and the tip of each of these, in turn, is nipped off after it has made two leaves. In time, the plant becomes discouraged, quits trying to climb and settles down into a nice bushy plant bearing glorious sky-blue trumpet flowers. Grow in full sun, watering sparingly at first, increasing as topgrowth develops.

**GLADIOLUS CORMS** (B.J., Victoria)—The glad bulbs you sent me were not diseased. The "scab" on the bottom of each bulb is just the remains of last year's bulb and indicates that the corms had not been properly cured before cleaning them up and wrenching off the old spent bulb. Your bulbs are quite firm and healthy, though, and should grow quite well this year.

## *The Viewing World* — *By John Crosby*

# TV Butchered in Its Infancy

Alexander King, the hobgoblin of the Jack Paar show, is terminating his own talk show in New York today. Consequently, we asked Mr. King whether he had any last sweeping opinions on the state of television to hand down to posterity—a question somewhat akin to opening the petcock on Boulder Dam.

"My conclusion about television is that it was a potential art form that was butchered in its infancy," quoth Alex with a smile. "The very few good things that are on prove my point. A couple of good shows creep in but they are done either through sheer indifference or as prestige stunts . . .

★ ★ ★

"I've had a program that has run for 26 weeks. From the mail we get it is obvious that people throughout the country are famished for human conversation. But the big networks are concerned with Total Television—which means total stupidity to the extinction of every adult thought or form of entertainment.

"Everyone derides Pay-TV but that's television's only hope because this catch-as-catch-can sponsored television has no vision. I say in my book ('May This House Be Safe from Tigers') that even in its darkest days, the guys in Hollywood were never as irresponsibly cynical as the people in charge of broadcasting who decide its fate and policy . . .

"Mine was one of the few shows that self-respecting people would be caught looking at. You know that today if you drop in on a friend and he's watching television he feels completely ill at ease and rightly so — because you've caught him. To be caught with the television set on today is worse than to be caught with your pants down. It shows total bankruptcy. You've exhausted all the other resources of the household."

He paused for breath, but not for long.

"Of course, I owe television the fact that I've sold almost 200,000 copies of 'Mine Enemy Grows Older.' Since my book is free from anything prurient and is addressed to adults of a certain intellectual standing and since the book costs $4.50, not forty-nine cents like a hairnet, it generally proves listener responsiveness.

★ ★ ★

"I got into television because of an out-and-out maverick like Jack Paar. I'm deeply attached to Paar. He had plenty of guts, and he has for all his friends if he believes in them. It's a great day for me that I lived this long — long enough to see my second book's first printing. The next book is already in the works. 'I Should Have Kissed Her More' it's called.

"'I think that America is a country of non-conformists who have been cajoled and bulldozed into regimentation by a device no more spectacular than their sinister appetite for safety. The reason for my popularity might be that I'm everybody's untamed libido.

"I've been approached by major networks to do my stunt for them with the stipulation that I do it at least five times a week and agree to be sandwiched in between more commonly accepted forms of entertainment. They must be mad!"

## Hollywood Today — By Sheilah Graham

# Take Me, Take Esther

**HOLLYWOOD** (NANA) — Rugged, iron-gray **Jeff Chandier** can have the title role in "Sir Henry Morgan," to be filmed in Rome this summer, and Jeff will accept if there is a good co-starring part for his best girl, **Esther Williams.**

★ ★ ★

There's another top role that **Ernie Borgnine** can have, but he too is holding back unless director-producer **Andre Toth** can come up with an equally good part for the new Mrs. B.—**Katy Jurado.** Love makes the world go round—and the producer's head.

★ ★ ★

**Lew Ayres,** who now looks too old for Young Doctor Kildare, plays the **Lionel Barrymore** role in the forthcoming "Doctor Kildare" series. Lew is well fixed financially but wants to act again.

★ ★ ★

**John Carroll,** who sold his 50-acre ranch in Chatsworth for $300,000 to be subdivided, is living quietly for the nonce with his mother in New Orleans.

★ ★ ★

**Jayne Mansfield,** dispensing green tea in her pink shack on Sunset Boulevard (complete with 14 bathrooms) says that when she plays the three loves of husband **Mickey Hargitay** in "The Three Loves of Hercules," in Rome this spring, "I'll wear a different wig for each different love—red, black and blonde." It seems rather excessive, don't you think?

A lovely sight—a cheque for $500,000 from Warner Brothers to **Joseph Levine** of Boston. "First payment," said Joe, "for 'Hercules'."

★ ★ ★

**Jack Kelly—James Garner's** "Maverick" brother, is up to his six-shooters in a $3,000,000 estate plan for Palm Springs, with its own restaurant and 300 co-operative bungalows and apartments. Jack will be rich.

★ ★ ★

**Elizabeth Taylor** has just had a complete check-up in a New York hospital. The word was "good," and Liz can start her "Butterfield 8" movie with **Laurence Harvey** in Manhattan. Co-star Harvey is ready and waiting.

★ ★ ★

**Tony Franciosa,** so good with the deglamorized **Rita Hayworth** in "The Story on Page One," is spending two weeks in New York before he returns to Hollywood to make love to **Gina Lollobrigida** in "Go Naked in the World." Wife **Shelley Winters** has finished her movie in Hollywood and considers herself lucky to be able to spend a week with Tony.

★ ★ ★

**Rita Hayworth,** by the way, looked more interesting without the usual layers of make-up, I thought, and oddly enough, more attractive. She has a real quality in "Story on Page One" that I hadn't noticed before. It's getting fashionable to look natural on the screen—and I do mean **Ava Gardner,** especially in "On the Beach."

## *Formosa Notebook* — *By Peter Worthington*

# Mainland Still Longed-For Home

(This is another in a series of special dispatches on the embattled Chinese Nationalist island outpost of Formosa.)

TAIPEI, Formosa (TNS)—This angry little island of Formosa is like an abstract painting; even those who understand it, disagree on interpretation.

Some people feel Chiang Kai-Shek is clinging to the hand of Uncle Sam with the desperation of a drowning man clutching at a lifeline.

Others say Uncle Sam is doing the holding—restraining an impetuous adopted nephew from burning his fingers on the mainland.

Many admire Formosa as a shining example of Communist resistance. And many feel that being linked to Chiang is hindering the West's chances of reaching an understanding with Red China.

Anyway there are few fence-sitters when it comes to an opinion about the Nationalist Chinese island.

★ ★ ★

By recognizing the Nationalist government as the "official" China instead of the Peiping regime, is deeper than simply supposing 10,000,000 on an island are more important than 650,000,000 on the mainland.

Chiang Kai-Shek is more than a stubby tail trying to wag a big dog.

In many respects Formosa is a sort of combination of an Asian Israel mixed with Palestine refugees.

Like Israel, Formosa is outnumbered and surrounded by an enemy sworn to destroy it.

★ ★ ★

But deep-seated attitudes here seem more Arab than Israeli.

Hatred is blended with a near-hysterical longing to return "home" to the mainland. No solution other than annihilation of the Communist regime is acceptable to Chiang and his followers—logic and realism bow before emotion and fanaticism.

If you shut your eyes when discussing the problem with a Nationalist Chinese you would think it was an Arab talking about Israel.

But in other aspects this is a remarkable island.

It is probably the only state in the world where the president's private secretary shares an eight-foot cubby hole office with another man.

★ ★ ★

Austerity seems the motto of the government. Few people have cars; top government officials share threadbare offices with a platoon of typists; there are no lavish parties; and important men own bicycles instead of cars.

Hours are long. Efficiency is almost disturbingly high.

There is nothing about Formosa mindful of the old, corruption-riddled Chiang regime of the mainland.

There is no place — United States included—where there is less evidence of misspent U.S. dollars. Every cent is plowed into the country and not into private pockets.

In the past 11 years various industries, hydro projects, super land reform programs and inch-by-inch cultivation of every nook of arable land have helped the American aid investments turn Formosa into one of the most prosperous and healthy places in Asia. The high cost is due to maintaining the military?

And the Chinese in charge are probably more sophisticated and can boast of more impressive educational backgrounds than their American counterparts.

But despite all its lip service paid to democracy, Nationalist China is hardly a democratic state. It is virtually a one-party government, and Chiang Kai-Shek runs the party.

★ ★ ★

The local press is tightly controlled. There is one anti-Chiang newspaper allowed and it is used by the government as proof there is press freedom.

However, this is a country that considers itself at war — with ample reason.

Except when talking about the mainland, the people seem happy.

Most of the Chinese mainlanders here would prefer to starve and die on the mainland rather than live prosperously forever on what they consider an alien island.

At least they think they would.

(Telegram News Service)

★ ★ ★

### *One-Party Government —And Chiang Runs It*

★ ★ ★

# Falaise Gap Opportunity 'Missed' by Canadian Army

★ ★ ★

## War Prolonged Months Historian Suggests

★ ★ ★

OTTAWA (CP)—An official history suggests that the war in Europe might have been ended months sooner than it was if the 1st Canadian Army had closed the Falaise Gap in Normandy earlier.

The Victory Campaign, the third and final volume of the official history of the Canadian Army in the Second World War, says that if Canadian troops had been more battle-experienced the Germans would hardly have escaped an even worse disaster than the one which befell them at Falaise in 1944.

**ON SALE TUESDAY**

The book goes on sale Tuesday.

The author, Col. Charles P. Stacey, recently-retired chief army historian, says the situation south of Falaise Aug. 13, 1944, presented one of the greatest opportunities of the war.

He says the 1st Canadian Army "failed to take full advantage" of this opportunity on its side and Gen. Eisenhower and Gen. Omar Bradley "refused to take full advantage" of it on theirs. A large proportion of the German 7th Army trapped in the Falaise pocket—the Germans estimated 40 to 50 per cent—escaped the net.

**REASON DETAILED**

The history details the reasons why the Falaise gap was not closed sooner than it was.

"Although there is no doubt that on the higher levels of command the Allies' operations in Normandy were far better conducted than the Germans', the same cannot be said with confidence about the operations on the actual battlefield . . .

**DUE EFFECT**

"The lack of battle experience undoubtedly had its due effect within the Canadian formations. They did well, but they certainly would have done better had they not been learning the business as they fought."

A proportion of Canadian regimental officers had a casual and haphazard attitude toward training and "regimental officers of this type . . . were probably the weakest element in the army."

**KITCHING FIRED**

The 4th Division's armored brigade "had scarcely had sufficient training in cross-country operational movmeent before it went into action." The division commander, Maj-Gen. George Kitching, was fired the day after the Falaise battle ended.

Col. Stacey quotes Gen. Charles Foulkes, then commander of the 2nd Division and now chairman of the chiefs of staff, as saying:

**NO MATCH**

"When we went into battle at Falaise and Caen we found that when we bumped into battle - experienced German troops we were no match for them. We would not have been successful had it not been for our air and artillery support. We had had four years of real hard going and it took about two months to get that division so shaken down that we were really a machine that could fight."

GEN. GEORGE KITCHING
. . . fired

GEN. CHARLES FOULKES
. . . no match

Talks to Brother

## Heiress Calms Fears

PARIS (UPI) — American heiress Gamble Benedict said yesterday she has soothed her brother's fears that she was being held prisoner "by a gang of Romanians" and convinced him he would like her married boy friend, Romanian-born Andre Porumbeanu.

Porumbeanu, 34, eloped with 19-year-old Gamble Dec. 27 from her grandmother's mansion in New York. Her grandmother and guardian, Mrs. Katherine Benedict, and her 20-year-old brother Douglas have been trying to persuade her to leave Porumbeanu and return home from their Paris hideaway.

"He asked if I was surrounded by people who were keeping me from talking," Miss Benedict said yesterday.

"I told him I was here of my own free will and that if he knew Andre he would like him," she added. "My brother, you see, has been influenced by my grandmother. But by the time the phone call was over he couldn't be sweeter. He said he was coming over to Paris to see for himself — whenever he gets permission from the army."

Miss Benedict's grandfather was a president of Remington Typewriter Company. Her mother died of an overdose of sleeping pills when Gamble was a child.

## 'Bon Jour' Too Early For Sagan

**PARIS (Reuters)—Novelist Francoise ("Bon Jour Tristresse") Sagan's love of late nights and her 43-year-old publisher-husband Guy Schoeller's love of early-morning horseback rides contributed to the breakup of their marriage.**

**"I went to bed at 4 a.m. —he got up at 7 to go riding," Miss Sagan, 24, told reporters.**

**Miss Sagan added that she still believes that to live as a couple and have children is ideal. "Doubtless I shall begin again," she said.**

**The couple were married in March, 1958.**

QUEEN ELIZABETH

★ ★ ★

At Buckingham Palace

## Queen's Baby Likely Early in February

By JANE ARMSTRONG

LONDON (TNS)—The first 10 days of February is now considered the most likely time for the birth of the Queen's third baby.

Officials at Buckingham Palace have not been given a more precise date since the Royal Family insists on as much privacy as possible.

The Queen, now at Sandringham, is expected back in London on Monday with her children.

**EARLIER THAN USUAL**

Her return is a fortnight earlier than usual after her Christmas holiday. Palace spokesmen give two reasons. One is because Prince Charles is due back at boarding school Monday evening. Secondly, the Queen felt if she left it later the public would jump to the conclusion that the new baby's arrival was imminent.

Actually, the birth could take place any day from January 25, but at Buckingham Palace it is not expected before early February.

Meanwhile, Royal engagements announced so far indicate that the Queen will not resume her public appearances much before May.

One exception will be the state visit of the President of France and Madame de Gaulle, who arrive on April 5 and will stay at Buckingham Palace for three days.

The Queen has had an uncomplicated pregnancy, palace insiders say, and doctors do not anticipate any difficulty with the delivery.

Dr. John Harold Peel, 55, the Queen's obstetrician, pointed out that Princess Anne and Prince Charles were born without difficulty and that the third delivery is usually the easiest.

**'AT HOME'**

The Royal baby will be born "at home"—in Buckingham Palace.

The Queen spent most of her pregnancy at Windsor castle, returning only to London briefly for state duties, which were cut to the minimum.

Outdoor walks were her favorite recreation, even during chilly weather. Her Majesty usually dressed in a heavy tweed coat, wearing thick flat-heeled shoes, during her walks. She always had her corgi terriers, Susan and Sugar, with her.

The Queen gave up riding early in her pregnancy, contenting herself with watching Princess Anne go through her morning gallop and practice jumps in Windsor Great Park.

There is the inevitable speculation on the Queen's chances of having twins, which are regarded as extremely slight. However, doctors say that twins are generally the third or fourth birth in a family and when the mother is in her early 30s. This general circumstance does fit the Queen.

(Telegram News Service)

School of Experience

## Murder 'Shock' Nothing New For Old LSU

BATON ROUGE (UPI)—Louisiana State University, a 101-year-old school that is "shocked" by the bludgeon-slaying of a woman professor, has a history of shocks beginning 35 years ago when another professor's skull was caved in.

Currently, the campus is agog over the charge that the dean of its graduate school, Dr. George H. Mickey, clubbed to death Dr. Margaret Raymond McMillan.

**CORNER MARKET**

It will probably survive this, just as it has survived another professor's murder, Huey Long, and a president who tried to corner the wheat market, along with various more minor irritants such as racial rows.

In 1925, the school fidgeted as police scutinized the 27 students who made up Agronomy 23. They were looking for the person who took a hatchet and mutilated the head of agronomy Professor Oscar Turner. Professor Turner's body was found in a dark hallway of the agronomy building.

Investigators said they were sure one of the students in Agronomy 23 got caught by the professor while stealing final examination questions and killed him rather than be exposed.

But they never did find out who did it, and the murder is still unsolved.

The legendary Kingfish, Huey P. Long, took an interest in the school and began building it up until it was known as the "school Huey built." But Huey wanted it run his way.

**ROCKED ALONG**

After the murder of the professor, things rocked along on a reasonably even keel until 1934, when Huey started expelling students for not doing his bidding.

Huey Long was removed from the scene by an assassin, and things went quietly again until 1939. Then a bomb burst.

James Monroe Smith, president of LSU, having dropped more than $100,000 of the school's money trying to corner the wheat market, fled to Canada. But he was arrested, brought back and sent to Angola prison, where he spent his time chopping sugar cane.

On the heels of that—it is all known as the Great Louisiana Scandals and even a governor went to jail—a contractor, George Caldwell, was sentenced to a federal prison term for misappropriating WPA funds earmarked for a new football stadium.

His partner killed himself.

'One-Sided'—Censor

## Anti-Nazi Films Banned in U.K.

LONDON (AP)—A big battle is shaping up over a British censorship ban on three of four anti-Nazi movies.

The industry censor, John Trevelyan, has refused to grant a certificate for the showing of "Operation Speidel," "Holiday on Sylt" and "A Diary For Anne."

**CONTRASTING**

They contain documentary background on Nazi Generals, S.S. officers and slave-camp bosses and contrast their wartime activities with the prosperous, respected positions they now hold in West Germany.

Stanley Forman, whose Plato Films Co. was refused censorship certificates for the three movies, said:

**RIGHT TO SEE**

"In view of the recent events we are demanding that he lift this ban. The public has a right to see these films."

The movies were made by an East German couple, Andrew and Annelie Thorndike. Mrs. Thorndike arrived in London Friday for a private screening of "The German Story."

This fourth movie was cleared by the censor without interference. It deals with the rise of militarism in Germany from the days of the Kaiser.

Trevelyan explained his ban on the other three by saying "they attack living persons without giving their side of the case."

Not 'Obliging'

## French Girls Set Record Straight

NEW YORK (AP) — The world may have changed since doughboys of the First World War celebrated the generous ways of the Mademoiselle from Armentieres, but American men still cherish some highly erroneous notions about French girls.

That, at least is the consensus of a covey of comely French lasses who have had a year in which to discover the U.S. — and the new ways of saying no.

The girls are dancers and singers in "La Plume de Ma Tante," a funny French revue on Broadway. Too many Americans, they think, still consider French girls a sort of [illegible] amatory gourmet.

"My first belief," confesses Francoise Dally, 26, "is that American men are romantic. But very quickly I discover that the boys think if you are French this means automatically you are sexy and—how you say—obliging."

Blonde, shapely Yvonne Constant, who wouldn't mind being a sex queen on the screen, says: "What is on the stage is one thing, but in the private life it is different."

Says Nadine Gorbatcheff, 22, with a pretty frown: "I think the American men do not really like the women, not in the way as a Frenchman or an Italian. Perhaps all men have a strong physical feeling sometimes, but this is not the same as to like. Is it clear?"

Cuban 'Plot'

## Mass Trial Begins

HAVANA (UPI) — Soldiers marched 145 accused "counter-revolutionaries" into the theatre of grim La Cabana fortress yesterday for a mass trial on charges of plotting to overthrow Fidel Castro last August with help from the Dominican Republic.

The trial, biggest yet in the year-old Castro regime, was expected to run through the night. The defendants were given an early supper before they shuffled into the theatre where 25 defence attorneys waited to present their cases.

Some 51 witnesses were to be called, including Castro, his brother Raul and Maj. William Morgan, a onetime U.S. army paratrooper who joined Castro's revolution and was acclaimed a hero in unmasking the alleged plot.

Although firing squad justice has been authorized for counter-revolutionaries, the government was asking a maximum of only 30 years imprisonment for the nine alleged ringleaders.

Sentences ranging from 20 to 25 years were demanded for the rest.

## Billions Set For Schools

NEW DELHI (AP) — A $64,000,000,000 plan to expand compulsory primary education in Asian and African states in the next 20 years was outlined here by Dr. Vittorino Veronese of Italy, director-general of the UN Educational, Scientific and Cultural Organization.

The plan is to increase attendance from 65,000,000 to 220,000,000. Most of the money will come from national budgets, but UNESCO will collaborate on the plan.

## Wouldn't Be Pushed Around General Crerar Told Monty

★ ★ ★

OTTAWA (CP) — Gen. H. D. G. Crerar, commander of the First Canadian Army in the Second World War, once told his boss, Field Marshall Montgomery, that he wasn't going to be pushed around by anyone.

The incident is recorded in The Victory Campaign, third and last volume of the official history of the Canadian Army in the Second World War, which will go on sale Tuesday. It came about this way:

**TAKE SALUTE**

Crerar had aranged to take the salute Sept. 3, 1944, at a Second Canadian Division march-past at Dieppe where the 800 Canadians who died in the 1942 raid were buried.

On Sept. 2 Montgomery sent a signal to Crerar instructing him to attend a conference at 1 p.m. the next day. Crerar suggested that the meeting be postponed until 5 p.m. so that he could attend the Dieppe ceremonies. But he would, if directed, conform to Montgomery's wishes, Crerar said.

**TOO LATE THEN**

The Canadian general received no reply by the time he was leaving for Dieppe. There, he found that Montgomery still wanted him at the meeting at 1 p.m. By then, it was too late.

Right after the Dieppe ceremony, Crerar flew to Montgomery's headquarters. Montgomery addressed Crerar abruptly and intimated he was not interested in Crerar's explanation.

Furthermore, Montgomery said, the Canadian aspect of the Dieppe ceremony was of no importance compared to "getting on with the war."

Crerar said, the history relates, that he could not accept this attitude and judgment. He had a definite responsibility to his government and country "which, at times, might run counter to his (Montgomery's) own wishes."

Crerar said Montgomery should realize he (Crerar) was neither opinionated nor unreasonable 'but that, also, I would never consent to be 'pushed amout' by anyone, in a manner, or direction, which I knew to be wrong."

Montgomery replied that the ways of the two generals "must part." But, suddenly, to Crerar's surprise, Monty said the incident was closed.

FIELD MARSHAL MONTGOMERY
. . . abrupt

GEN. H. D. G. CRERAR
. . . not unreasonable

Chicago Scandal

## Police, Criminals Work Together —Prosecutor

CHICAGO—State's Attorney Benjamin Adamowski said yesterday there is "mass connivance" between police and criminals in Chicago.

The Republican presecutor made his charge against the Democratic city administration as police announced four new arrests in a roundup of burglary ring that includes at least eight policemen. The latest arrests involved only civilians.

The prosecutor said police connivance with criminals accounts for the high number of unsolved robberies, burglaries and assaults in the city.

**'BRASS' INCLUDED**

Paul Newey, chief investigator for Adamowski, said still more Chicago policemen, some of them lieutenants or captains, are thought to be involved in a mass burglary ring. He promised early arrests.

And Police Commissioner Timothy J. O'Connor ordered a probe of burglary records for the district where most of Morrison's operations took place.

Police have already picked up four carloads of loot from homes of the seven of the eight arrested policemen.

**IN COURT MONDAY**

The eight arrested policemen, charged with burglary, were released on $3,000 bond and ordered to report to felony court Monday.

The ring was cracked wide open Friday on testimony from a baby-faced ex-convict named William Morrison, 23, who said he ran an order-taking service for the policemen, delivering the stolen loot in return for being allowed to keep whatever cash he found.

Morrison said he feared the policemen planned to set up one more burglary for him, as they had in the past, only this time they would shoot him on the spot, "so they'd look like heroes."

## Cuba Warned By Nixon

**MIAMI BEACH, Fla. (AP) —Vice-President Nixon warned the Cuban government yesterday it cannot expect continued American investments unless it makes U.S. business interests welcome.**

Tried to Extort Money

## Mild, Smiling Salesman Terrorized Young Wife

FAIRFAX, Va. (UPI)—William Sullivan — a mild-mannered man with a ready smile —seemed hardly the type to terrorize a young housewife at gunpoint for two hours.

But sitting in his cell at the Fairfax county jail here, the 31-year-old kidnap suspect had a drawn, tense, desperate look which contradicted his resigned acceptance of his plight.

"I was desperate. I had to have money. I didn't have a cent."

That, he said, was the situation he was in when he went to the Falls Church, Va., home of Mrs. Joseph Stierman, 24-year-old wife af a navy lieutenant, intent on getting some funds.

"I was sort of relieved. I was dead."

That, he said, was how he felt when FBI agents arrested him as he looked in the window of a hamburger restaurant in the Bronx, N.Y., where he had gone to meet his wife.

Sullivan said that between those two events he spent nearly a week hiding, shivering in snow and icy rain, hitchhiking, walking, starving.

He said he was "not denying" the encounter with Mrs. Stierman, Jan. 7. But he didn't want to hurt the woman or her two small daughters.

And he said he would have paid back the money he wanted from Mrs. Stierman even though "it might have taken a little while."

He had met Mrs. Stierman and her husband as a freezer salesman. They were his first "contact" in a new job he got in December after losing employment as a painter. They were undecided about buying a freezer. He returned several weeks later.

"I was going to tell her I needed money. I couldn't pay the rent. I didn't even have enough money to get food. But I just couldn't say it."

## 'Boi-oi-oing' Or 'Boing' By Big Ben?

LONDON (AP) — For just over 100 years London's famed old Big Ben has chimed out the hours with a resounding "boi-oi-oing."

Now two British surgeons-in-steel have offered to mend a crack in the 13½-ton bell without removing it from atop its tower overlooking the Houses of Parliament, "as a patriotic duty."

They claim that would make it sound as it should—just a simple "boing."

Replied a ministry of works spokesman:

"We shall consider the offer of course, but boi-oi-oing is a sound the world has got used to. The crack does not affect the safety of the bell.

FOOT ITCH
Ugly skin blemishes on face or body. Eczema, Pimples, Red Scaly Itching Skin, and Athlete's Foot are quickly cleared by NIXODERM. Stops itch in minutes. Antiseptic action heals. Makes skin softer, smoother, clearer. Ask your druggist for NIXODERM ointment and soap. Revitalize your skin. Look better fast.

You'll Find BARGAINS GALORE ON PAGE 21 PERSIAN ARTS and CRAFTS LTD.

NEW! BIRD FEEDER

WATCH THE BIRDS FEED RIGHT AT YOUR WINDOW!
Made from extra strong colored plastic. Attaches to the outside of window by "sure-grip" clear plastic suction cups. A wonderful treat for all the family.
Only $1.90 each
(Plus 10c Prov. Tax.) Money-back guarantee.
FILL OUT AND MAIL THIS ORDER FORM TODAY TO—
Springwood Products Ltd., Saanichton, Victoria, B.C.
Please send me ..... bird-feeders.
☐ I enclose $ ..... or
☐ Send C.O.D. or
☐ Please send me free illustrated leaflet.
NAME .....
ADDRESS .....

SANDS Funeral Chapels
Victoria EV 3-7511 | Sidney GR 5-2932 | Colwood GR 8-3821

The EATON GUARANTEE "Goods Satisfactory or Money Refunded" THE T. EATON Co CANADA LIMITED

# EATON'S Economy Day

Specials at 1.49

EVERY ITEM FIRST QUALITY — Please, No Telephone, C.O.D. or Mail Orders

*Big Values! Big Savings! It's Economy Day at EATON'S! Check the outstanding values on this page, make a list of your needs! Almost every department in the store features extra-special values that enable you to shop Monday and save, Save, SAVE!*

## BOYS' WEAR

**SPORT SHIRTS** . . . "Sanforized" cotton in stripes and checks. Long sleeves. Sizes 8 to 16. Each **1.49**

**BREVETS AND JERSEYS** . . . Cotton, athletic style with elastic waist and leg insert. Sizes small, medium and large. 4 garments **1.49**

**BLUE JEANS** . . . "Sanforized", with regular waist. Sizes 6 to 14. Pair **1.49**

**GYM SHORTS** . . . Black with white stripe. Sizes 6 to 12. Each **1.49**

**WINTER CAPS** . . . Quilt-lined, water-repellent, with ear flaps. In red, grey, beige, navy. Sizes 6½ to 7. Each **1.49**

**SOCKS** . . . Assorted stretchie socks. Sizes 7 to 8½ and 9 to 11. Reds, blue, greys, browns. 3 pairs **1.49**

EATON'S—Boys' Wear, Third Floor

## WOOLS and FANCY GOODS

**3-PLY BLENDED YARN** . . . 45% wool, 45% rayon, 10% nylon blended yarn in good range of clear, bright shades. About 1-oz. ball. 7 for **1.49**

**4-PLY HOMESPUN** . . . Treated to be shrink-resistant. A wide range of colours. About 1-oz. ball. 6 for **1.49**

**3-PLY CRIMPSET NYLON** . . . Mothproof, shrink-resistant. Good selection of colours. About 1-oz. ball. 4 for **1.49**

**BABY WOOL** . . . 3-ply botany wool, nylon-reinforced, in white, pink, blue, yellow or green. Shrink-resistant. About 1-oz. ball. 4 for **1.49**

**DOUBLE KNITTING WOOL** . . . Capstan blended double knitting wool, heavier 4-ply wool, rayon and nylon blend. Good colour choice. About 2-oz. ball. 3 for **1.49**

**STAMPED PILLOW CASES** . . . Firmly woven white pillow cases finished with hemstitched hems. Three stamped patterns. Pair **1.49**

**FOAM RUBBER CHIPS** . . . Excellent quality foam rubber chips. 1-lb. bag. 3 for **1.49**

**TOSS CUSHIONS** . . . Kapok-filled, flat-edge cushions . . . corduroy fabric in many colours. About 14 inches square. Each **1.49**

EATON'S—Wool and Fancy Goods, Third Floor

## MEN'S FURNISHINGS

**BELTS AND SUSPENDERS** . . . Top grain cowhide belts, sizes 28 to 44, in assorted colours. Suspenders, elastic ribbing. Choice of colours. 2 for **1.49**

**BREVETS AND JERSEYS** . . . Brevets have elastic waist, double seat. Of fine combed cotton. Jerseys, athletic style, fine cotton. Both in small, medium, large. 2 garments **1.49**

**SPORT SHIRTS** . . . Cotton doeskin in checks and tartans. Sizes small, medium, large. Each **1.49**

**BOXER SHORTS** . . . "Sanforized," pre-shrunk cotton broadcloth. Stripes and plain shades. Small, medium and large. 2 for **1.49**

**COMBINATIONS** . . . Warm, winter combinations with short sleeves, long legs, button front. Sizes 36 to 44. Pair **1.49**

**UNDERWEAR** . . . Fine, combed cotton shorts with elastic waist, quarter length leg. Sizes 32 to 40. Pair **1.49**

**SKI CAPS** . . . Nylon caps with warm chamois lining are well made, comfortable. In sand or grey. Sizes 6⅞ to 7⅝. Each **1.49**

**DONEGAL TWEED CAPS** . . . Smart fleck tweeds, with leather sweatband. Sizes 6⅞ to 7⅝. Each **1.49**

**DRAWERS** . . . Super-fine combed cotton with elastic waist, long legs. Sizes 32 to 42. Pair **1.49**

**ATHLETIC VESTS** . . . Super-fine combed cotton. Round neck and short sleeves. Sizes small, medium and large. Each **1.49**

**LINKS AND TIE BAR** . . . Cuff links and tie bar sets, good gift items in attractive yellow metal. Assorted designs. Each **1.49**

**SCARVES** . . . Warm dress scarves of all-wool in authentic tartans and checks. Each **1.49**

**SWEAT SHIRTS** . . . Crew neck, reinforced with nylon. Fine combed cotton with fleece lining. Assorted colours. Small, medium and large. Each **1.49**

EATON'S—Men's Wear, Main Floor

## CHILDREN'S WEAR

**LINED JEANS** . . . Boys' and girls' navy blue denim jeans. Sizes 3 to 7. Pair **1.49**

**PUDDLE JUMPERS** . . . Rubberized play pants with boxer waist, knit cuffs. Navy or red. Pair **1.49**

***ORLON SWEATERS** . . . Girls' short-sleeved pullovers in colours. Sizes 8 to 12. Each **1.49**
*DuPont trade name

**CHILDREN'S SHIRTS** . . . Cotton fleece-lined sweat shirts, sizes 2 to 6. 2 for **1.49**

**T-SHIRTS** . . . Cotton interlock. Sizes 3 to 6x. 3 for **1.49**

**FLANNELETTE PYJAMAS** . . . Girls' style in novelty prints on pink or white. Sizes 2 to 6x and 8 to 14. Pair **1.49**

**BOYS' PYJAMAS** . . . Novelty print and stripes in many colours. Sizes 2 to 6x. Pair **1.49**

**GIRLS' SLIPS** . . . Nylon tricot or glazed cotton slips, sizes 8 to 14. Each **1.49**

**BOYS' T-SHIRTS** . . . Multiple stripes, long sleeves, in sizes 3 to 6x. Each **1.49**

**BOYS' CARDIGANS** . . . Soft, warm and washable *Orlon in a good assortment of colours. Sizes 4 to 6x. Each **1.49**

**GIRLS' PULLOVERS** . . . Choose from a gay assortment of colours in these *Orlon pullovers. Sizes 4 to 6x. Each **1.49**

**GIRLS' CARDIGANS** . . . Matching *Orlon cardigans in a host of colours for little girls. Sizes 4 to 6x. Each **1.49**

**INFANT SETS** . . . 3-piece terrycloth sleep-and-play sets in pastels. Set **1.49**

**BOYS' SHIRTS** . . . White "Sanforized" cotton broadcloth dress shirts with bow tie and links. Sizes 2 to 6x. Each **1.49**

**SKI PYJAMAS** . . . Fleece lined, novelty top motif. Pastels, in sizes 2 to 6. Pair **1.49**

**SKORT SETS** . . . Sizes 3 to 6x. **1.49**

**COTTON SKORTS** . . . Sizes 7 to 12. Permanently pleated in a variety of colours. Each **1.49**

**PLAID UMBRELLAS** . . . Children's 10-rib umbrellas with plastic handle. 2 for **1.49**

EATON'S—Children's Wear, Third Floor

## DRESS GOODS

**36" WHITE FLANNELETTE** . . . Softly napped, washable, for sleepwear, babywear, etc. 4 yards **1.49**

**39" DRIP-DRY BROADCLOTH** . . . 14 shades. Crease-resistant finish. For dresses, blouses, etc. 2 yards **1.49**

**36" COTTONS** . . . Washable cotton prints, plains, plisse and flannelette prints for house-dresses, blouses, children's clothes. 3 yards **1.49**

**36" EASY-CARE PRINTS** . . . Florals and novelty designs for summer wear. Little or no ironing needed. 2 yards **1.49**

**45" ANGELSKIN** . . . Hard-wearing, Celanese angelskin for linings, blouses, etc. Light to dark shades. 3 yards **1.49**

**54" TWEED SKIRTING** . . . Wool tweed for skirts, jumpers, etc. Tweed mix consists of predominantly browns, tans, wines and greens. Yard **1.49**

**RAYONS** . . . Clearance of prints and plains in this group. For dresses, blouses, etc. 2 yards **1.49**

EATON'S—Dress Goods, Third Floor

## MEN'S WORK CLOTHING

**WORK SOCKS** . . . Hard-wearing wool and nylon blend with reinforced heel and toe. 2 pairs **1.49**

**SPORT SHIRTS** . . . Utility shirts of washable, pre-shrunk cotton doeskin are in assorted checks and plaids. Sizes small, medium and large. Each **1.49**

**RAINCOATS** . . . Plastic coats come in matching case. In small, medium, large and extra large. Each **1.49**

EATON'S—Men's Work Clothing, Lower Main Floor

## AUTO ACCESSORIES

**DASH TRAY** . . . Magnetic tray for odds and ends. Each **1.49**

**FENDER MIRROR** . . . Chromium-plated with adjustable head. Fits all cars, either side. Each **1.49**

**EXHAUST EXTENSION** . . . Chromium-plated, rust-resistant. Each **1.49**

**RUBBER CAR MATS** . . . Assorted colours, high quality rubber rib design. Approx. 15"x16". 2 for **1.49**

**WHITEWALL TIRE RINGS** . . . Top grade rubber, simple to install! Protect your tires. Sizes 13", 14", 15" and 16". Pair **1.49**

**FUR STEERING WHEEL MUFF** . . . Mouton. Slip-proof, keeps hands warm and comfortable. Assorted colours. Each **1.49**

EATON'S—Auto Accessories, Lower Main Floor

## NOTIONS

**IRONING SET** . . . Foam rubber ironing board pad and silicone cover for fast, low-heat ironing. Standard size. Each **1.49**

**SHOPPING BAGS** . . . Large, plaid bags with rivetted handles and rubberized lining. Each **1.49**

**SKIRT HANGERS** . . . Rustproof, holds six garments. Each **1.49**

**GARMENT BAG** . . . Strong, full-size jumbo bag with zipper closing. Each **1.49**

**CARD TABLE COVERS** . . . Quilted plastic for regular-size table. Choice of many colours. Each **1.49**

EATON'S—Notions, Main Floor

## FAMILY SHOE CENTRE

**CANVAS BOOTS** . . . Men's and boys' black canvas boots with rubber soles, cushion insoles, white rubber trim and foxing. Boys' sizes 11 to 5, men's 7 to 11. Pair **1.49**

**GUMBOOTS** . . . Children's white or red boots with corrugated rubber soles and heels. Wear without shoes. Sizes 5 to 11. Pair **1.49**

**BOYS' SLIPPERS** . . . Plaid arctic cloth uppers, composition soles. Sizes 1 to 5. Pair **1.49**

**WOMEN'S MOCCASINS** . . . Fur collar, bead-work vamp. Sizes 4 to 8. Pair **1.49**

**CHILDREN'S CANVAS OXFORDS** . . . Rubber-soled with cushion insoles. In plaid or blue. Sizes 5 to 2. 2 pair **1.49**

EATON'S—Family Shoe Centre, Second Floor

## FLOOR COVERINGS

**SANDRAN** . . . Vinyl plastic-surfaced floor covering, 6 feet wide. Needs no scrubbing, minimum waxing. Square yard. **1.49**

**STAIR TREADS** . . . Easy-to-clean, rib-surface rubber treads with moulded nosing. 9x24-inch, in black or brown. 3 for **1.49**

**DOOR MATS** . . . Keep mud and slush outside. Natural colour, brush-type coco door mats, 14x24-inch or 18x30-inch. Each **1.49**

**FLOOR TILE** . . . Plastic-surfaced tile in marble or terrazzo designs. 9x9 inches. 20 tiles **1.49**

**FLOOR MATTING** . . . For heavy traffic areas, or for halls, porches, sun decks . . . rubber-like matting, 27 inches wide. 1½ yards **1.49**

EATON'S—Floor Coverings, Main Floor, House Furnishings Building

## TOILETRIES

**BATH BRUSH SET** . . . Bath and nail brush, boxed. Set **1.49**

**DUTCH SOAP** . . . Individually wrapped and boxed soap. 3 bars per box. 2 boxes **1.49**

**SANITARY BRIEFS** . . . Non-revealing. 2 pairs **1.49**

**BATHE 'N' GLOW** . . . for a relaxing, refreshing bath. Each **1.49**

**LADY ESTHER 4-PURPOSE FACE CREAM** . . . softening, refreshing. 2 for **1.49**

**EGG CREME SHAMPOO** . . . Helps keep hair shiny clean. 2 for **1.49**

**MANICURE SET** . . . Includes nail file, cuticle knife, nail cleaner, nail scissors. 2 sets **1.49**

**RUBBER GLOVES** . . . Protect hands while cleaning, washing dishes. 2 pairs **1.49**

**LUCOZADE** . . . A fresh energy-building drink. 5 bottles **1.49**

**A.S.A. TABLETS** . . . Bottle of 500 tablets. 2 bottles **1.49**

**COD LIVER OIL CAPSULES** . . . Pleasant way to take cod liver oil. Box of 200. **1.49**

**HALIBUT LIVER OIL CAPSULES** . . . Contain Vitamins A and D. Bottle of 350. **1.49**

**DR. WEST'S AEROSOL TOOTH PASTE** . . . pleasant tasting 2 tins **1.49**

EATON'S Pharmacy Limited, Main Floor

## HOUSEWARES

**DURO ALUMINUM SAUCEPAN SET** . . . 2 pieces, set **1.49**

**DOUBLE BOILER** . . . 2-pint size. Each **1.49**

**TEA KETTLE** . . . 5-pint size. Each **1.49**

**MIXING BOWLS** . . . Set of 3 boil-proof plastic bowls for mixing, serving. Set **1.49**

**FOOD KEEPER** . . . Plastic container with convenient carrying handle. Each **1.49**

**CAKE CARRIERS** . . . Attractive cake tins in marigold pattern. Each **1.49**

**WASTEBASKETS** . . . Plastic, oval-shaped baskets for any room in your home. Choice of colours. Each **1.49**

**ROASTER** . . . Aluminum, round. Each **1.49**

**FRENCH FRYER** . . . 6-pint size. Each **1.49**

**DUST MOP** . . . Mitt mop of yarn. Assorted colours. Each **1.49**

**BAKING PANS** . . . Set of 4—Cookie pan, round and square cake pans and muffin pan. Set **1.49**

**THERMOMETER SET** . . . 4-piece set—Roast meat, deep fat frying, wall thermometer and skewer. Set **1.49**

**ENAMELLED ROASTER** . . . Holds 8-lb. turkey or roast or two chickens. Double coated enamel. Each **1.49**

**PERCOLATOR** . . . Six-cup size, aluminum, with strong handle. Each **1.49**

**FRYING PAN** . . . 10" cast iron fry pan. Each **1.49**

**BREAD BOX** . . . Blue and white roll-top. Each **1.49**

**PAILS** . . . 8-quart size, galvanized, with bale handles. 2 for **1.49**

**DIAPER PAILS** . . . Pink and blue plastic pails with tightly-fitting lid. Each **1.49**

**PUSH BROOM** . . . Heavy filled, best quality black Tampico push broom, 14". Each **1.49**

**SPONGE MOP** . . . With cellulose sponge and squeegee. Each **1.49**

**CORN BROOM** . . . Finish material, hanging ring, plastic handle. Each **1.49**

**MAGAZINE RACK** . . . Sturdy, popular size rack with brass finish. Each **1.49**

**MEASURE-MELTER** . . . Revere ware one-cup measuring cup is also a butter melter, food server or warmer, or toy. With bakelite handle. Measures from ¼ to 1 cup. Each **1.49**

EATON'S—Housewares, Lower Main Floor

## LIGHTING FIXTURES

**BOUDOIR SHADES** . . . Washable Acetate in blue, white or pink, for boudoir lamps. 2 for **1.49**

**BOUDOIR LAMPS** . . . Crystal base lamps for dresser use. Shade extra. Each **1.49**

**PIN-UP LAMP** . . . China lamp, with matching parchment type shade. Green with floral design. Each **1.49**

**BEDROOM LIGHT FIXTURE** . . . Holds two bulbs. Bent glass style, close fitting. Five colours. Each **1.49**

**OUTSIDE WALL BRACKET** . . . Black enamel steel holder with clear design ribbed glass. Each **1.49**

**OUTSIDE CEILING FIXTURE** . . . Black enamel holder, clear glass. Will hold 60-watt bulb. Each **1.49**

**BATHROOM WALL BRACKET** . . . Takes one 60-watt bulb. White body with crystal down lens. Each **1.49**

**KITCHEN FIXTURE** . . . White glass with crystal lens for maximum light. Takes up to 150-watt bulb. White enamel holder, each **1.49**

**CLIP-ON CEILING FIXTURE** . . . Clips onto bulbs as large as 150-watt. In blue, green, pink, yellow or white. 2 for **1.49**

**LIGHT BULBS** . . . One pkg. of light bulbs: two 40-watt, four 60-watt and two 100-watt. All for **1.49**

EATON'S—Lamps, Main Floor, House Furnishings Building

## RECORDS

**CHILDREN'S RECORDS** . . . Favourite songs. 78 r.p.m. 5 for **1.49**

**RABBIT EAR ANTENNAS** . . . For clear TV reception. Each **1.49**

**78 R.P.M. RECORDS** . . . Popular titles. 5 for **1.49**

**12" L.P. RECORDS** . . . Popular and classical. Each **1.49**

**10" L.P. RECORDS** . . . Popular and western. 4 for **1.49**

EATON'S—Records, Main Floor, House Furnishings Building

## DRAPERIES

**SHOWER CURTAINS** . . . Attractively-printed plastic in green, yellow, blue, pink and white. 72x72-inch. Each **1.49**

**PLASTIC CURTAINS** . . . Window curtains to match plastic shower curtains. Pair **1.49**

**TIER CURTAINS** . . . Frilly, nylon tier curtains for any room. Pair **1.49**

**PLASTIC DRAPES** . . . Colourful plastic side drapes for living room, dining room, etc. Approximately 36x84 inches. Pair **1.49**

**PRINTED BARKCLOTH** . . . For draperies, slip covers or cushions. Approximately 45 inches wide. Attractive prints. Per yard **1.49**

**PRINTED CRETONNE** . . . Colourfully patterned 36-inch cretonne for kitchen, rumpus room, utility room or bedroom. 2 yards **1.49**

**TRAVERSE ROD** . . . Fits any window from 28 inches to 48 inches. With pulleys and cords. Each **1.49**

**CLOTH SHADES** . . . 30-inch and 36-inch wide cloth window shades in green or white. Each **1.49**

EATON'S—Draperies, Second Floor, House Furnishings Building

## PAINTS

**"HI-QUALITY" FLOOR ENAMEL** . . . Grey, tile red and slate. Per quart **1.49**

**"HI-QUALITY" INTERIOR PAINT** . . . Enamel, semi-gloss, flat, latex in white, light green, light blue, light yellow, light pink or ivory. Per qt. **1.49**

**"HI-QUALITY" VARNISH** . . . Interior gloss, clear. Per qt. **1.49**

**BRUSH SET** . . . 1, 1½ and 2-inch brushes. Set **1.49**

**ROLLER SET** . . . Large and small roller with tray. Set **1.49**

EATON'S—Paints, Second Floor, House Furnishings Building

## PICTURES, MIRRORS

**STREET SCENES** . . . 6x8-inch pictures, framed under glass. Each **1.49**

**FRAMES** . . . 9x12-inch gold-colour or silver-colour ½-inch frames. 4 for **1.49**

**OILETTES** . . . Variety of colour landscapes. 9"x12". 4 for **1.49**

**MIRRORS** . . . Framed, 15"x25" crystal bathroom mirrors. Each **1.49**

EATON'S—Pictures and Mirrors, Second Floor, House Furnishings Building

## HARDWARE

**FURNACE FILTERS** . . . Fiberglas filters to fit most oil furnaces. 2 for **1.49**

**FURNACE SCOOP** . . . Makes winter-time furnace cleaning and filling easier. Hardwood handle. Each **1.49**

**DRILL INDEX** . . . With 13 chrome vanadium drill bits. Each **1.49**

**STOVE BOARD** . . . Made of ten-test with enamelled metal cover. 24"x24". Each **1.49**

**HANDSAW** . . . A size you will use for many jobs in the workshop and around the home . . . 8-point blade of quality steel. Each **1.49**

**BLOCK PLANE** . . . About 7 inches long. 1⅝-in. cutter. Each **1.49**

**TINNER'S SNIPS** . . . Of forged steel. Approx. 10" long. Straight cutter. Each **1.49**

**WRENCH SET** . . . Open-end wrenches, 5/16-inch to ⅞-inch. Set of six on sturdy metal clip. Set **1.49**

**HACKSAW FRAME** . . . Nickel-plated heavy duty frame. With pistol grip handle. Complete with high speed blade. Each **1.49**

**EXPANSION AUGER BIT** . . . each **1.49**

**CHISEL SET** . . . 4-piece wood chisel set. In plastic container. Set **1.49**

**GARDEN RAKE** . . . An excellent buy. Sturdy rake with hardwood handle. Each **1.49**

**CRESCENT WRENCH** . . . Polished head. 10-inch size. Each **1.49**

**BENCH VISE** . . . 2¼-inch size. Each **1.49**

**NAIL HAMMER** . . . 16-oz., with polished head, hardwood handle. Each **1.49**

**AUGER BIT SET** . . . Four-piece set. Set **1.49**

**POWER AUGER BIT SET** . . . Six-piece set. Set **1.49**

**OAK LEVEL** . . . 24-inch, with plumb and level. Each **1.49**

**SCOUT AXE** . . . With leather sheath. Each **1.49**

**PLIER SET** . . . Three-piece set in plastic case. Set **1.49**

**HAND DRILL** . . . Egg beater type with hand chuck, double gears. Each **1.49**

EATON'S—Hardware, Lower Main Floor

# Dollar-Saving Values for the Family!

## ACCESSORIES

**BOYS' GLOVES** . . . Gauntlet style with fleece lining. Sizes 5 to 9. Pair **1.49**

**WOMEN'S WOOL SCARVES** . . . Oblong wool scarves, made in Switzerland. White with blue or pink. Each **1.49**

**WOMEN'S DOUBLE-WOVEN GLOVES** . . . Nylon and cotton in short and long lengths. Assorted shades, also black and white. Sizes 6 to 7½. Pair **1.49**

EATON'S—Accessories, Main Floor

## HOSIERY

**MEN'S ANKLE SOCKS** . . . Stretch nylon socks in neat patterns. Fit sizes 10 to 13. 2 pairs **1.49**

**BOTANY WOOL SOCKS** . . . Men's plain rib ankle-length socks with elastic tops. Plain shades. Sizes 10 to 12. 2 pairs **1.49**

**BOYS' SOCKS** . . . All-nylon stretch socks. Neat patterns, fit sizes 9 to 11. 2 pairs **1.49**

**CHILDREN'S "RIPON" SLIPPERS** . . . Wool stocking top, gay colours. Sizes 6 and 7 (fit 9 to 1 shoe). Pair **1.49**

**CHILDREN'S KNEE SOCKS** . . . Assorted shades in plain rib knit with elastic top. Wool and nylon blend. Sizes 6½ to 9½. 2 pairs **1.49**

**WOMEN'S NYLONS** . . . In dress and walking sheer weights. Beige shades in sizes 9 to 11. 2 pairs **1.49**

EATON'S—Hosiery, Main Floor

## LINGERIE

**RAYON TRICOT GOWNS** . . . Trimmed with lace and net in pastel shades. Medium and large. Each **1.49**

**RAYON PANTIES** . . . Rayon tricot with elastic or cuff leg. Fancy and tailored styles. Brief style in choice of lingerie colours. Small, medium and large. 4 pairs **1.49**

**NYLON AND ACETATE SLIPS** . . . Lace and net trimmed slips in white, pink and blue. Sizes 32 to 42. Each **1.49**

**BABY DOLLS** . . . Nylon and Acetate with lace bodice and straps. Matching trim at bottom. Pink or blue. Each **1.49**

**COTTON SLIPS** . . . Straight cut, 4-gore skirt with eyelet trim. Shadow panel front. Sizes 32 to 42. Each **1.49**

**OUTSIZE COTTON SLIPS** . . . Straight-cut, 4-gore skirt, shadow panel, eyelet trim. Sizes 44 to 50. Each **1.49**

EATON'S—Lingerie, Second Floor

## CAMERA EQUIPMENT

**SLIDE TRAYS** . . . for Bell and Howell projector. 4 for **1.49**

**FLASH BULBS** . . . Package of 12 M2 bulbs and choice of 120, 620 or 127 black and white film. **1.49**

**PLASTIC MOUNTS** . . . To protect your 35mm. slides, boxes of 20. 2 for **1.49**

EATON'S—Camera Counter, Main Floor

## CANDIES

**BOXED CHOCOLATES** . . . Assorted chocolates. Two 1-pound boxes **1.49**

**TREACLE MINTS** . . . Delicious soft-centred mint candy. 3 lbs. **1.49**

**ORCHARD FRUITS** . . . Soft-centred candy in assorted fruit flavours. 4 lbs. **1.49**

**MARZIPAN MIX** . . . Delightful treat for family and friends. 3 lbs. **1.49**

EATON'S—Candy Counter, Main Floor

## CHILDREN'S SUMMER CLOTHING—STOCK UP NOW

**GIRLS' SLIM JIMS** . . . Ribbed sheen cotton with half-boxer waist. Sizes 3 to 7, in moss, blue, red or melon. Pair **1.49**

**PEDAL PUSHERS** . . . Ribbed sheen cotton in sizes 3 to 7. Colours as above. Pair **1.49**

**SHORTS** . . . Sizes 3 to 7 in ribbed sheen cotton. Moss, blue, red or melon. Pair **1.49**

**GIRLS' SHEEN SLIMS** . . . Half-boxer waist, braid and button trim. Sizes 3 to 7 in blue, red, sapphire and antelope. Pair **1.49**

**PEDAL PUSHERS** . . . Same colours as above. Sizes 3 to 7. Pair **1.49**

**SHORTS** . . . Sizes 3 to 7, in blue, red, sapphire and antelope. Pair **1.49**

**GABARDINE SHORTS** . . . Side button, white, red, navy and melon in sizes 8 to 14. Pair **1.49**

**SHEEN SHORTS** . . . With button and braid trim, in sizes 8 to 14. Blue, red, sapphire and antelope. Pair **1.49**

**SHIRT TO MATCH** . . . Sizes 7 to 12, each **1.49**

**PEDAL PUSHERS AND SLIM JIMS TO MATCH** . . . Sizes 8 to 14, pair **1.49**

**RIBBED SHEEN SHORTS** . . . Sizes 8 to 14, with half-boxer waist, button detail. Melon, red, moss and blue. Pair **1.49**

**COTTON SHEEN SHIRT** . . . Sizes 7 to 7. Each **1.49**

**BOYS' GABARDINE SHORTS** . . . Sheen finish, zipper closing, half-boxer waist. Sizes 3 to 7. Pair **1.49**

**BOYS' SHEEN LONGS** . . . Sizes 3 to 7, in antelope, beige and charcoal. Half-boxer waist style. Pair **1.49**

**BOYS' RIBBED SHEEN LONGS** . . . Sizes 8 to 14. Charcoal, beige, antelope and moss. Pair **1.49**

**BOYS' BLUE DENIM JEANS** . . . "Sanforized," reinforced pockets, zipper closing. Sizes 3 to 7. Pair **1.49**

EATON'S—Children's Wear, Third Floor

## SILVERWARE

**SALT AND PEPPER SETS** . . . Crystal and cut glass shakers with sterling silver tops, some with mother-of-pearl centres. Set **1.49**

**SALTS AND PEPPERS** . . . Footed chromium-plated, approx. 5½" tall, boxed. Set **1.49**

**RAZOR BLADES** . . . To fit Gillette holders. Fine quality surgical steel blades. Packages of 100. 2 packages for **1.49**

**HAIR CLIPPERS** . . . Trim the children's hair at home, with a pair of these fine, 000 hair clippers from England. Pair **1.49**

EATON'S—Silverware, Main Floor

## JEWELLERY, HANDBAGS

**AURORA BOREALIS SETS** . . . Pins and earrings in dainty sets. Glittery stones set in white and yellow metal. Set **1.49**

**JEWELLERY** . . . Simulated pearl jewellery in a dainty, pale pink. Necklets and earrings. 2 for **1.49**

**BROCADE BAGS** . . . Tapestry brocade clutch bags with top opening, or foldover. One style with glass case inside. Many colours. Each **1.49**

**NEW FALL HANDBAGS** . . . Newest plastic handbags. Neatly lined and fitted. Each **1.49**

**LEATHER BILLFOLDS** . . . Cowhide wallets with all-round zipper, change purse and windows. Each **1.49**

**MEN'S AND WOMEN'S EXPANSION BRACELETS** . . . Yellow metal and stainless steel. No charge for attaching to your watch. Each **1.49**

**FANCY JEWEL BOXES** . . . Simulated leather covering, fully lined. Aqua or ivory. Lock and key. Each **1.49**

EATON'S—Jewellery, Handbags, Main Floor

## TOYS

**PIANO** . . . Small 12-key piano for tiny musicians. Each **1.49**

**DOLLS** . . . Five-piece jointed doll with rooted hair. Each **1.49**

**PANDA BEAR** . . . Cuddly black-and-white panda of durable plush. About 12 inches high. Each **1.49**

**PLASTIC MODEL KITS** . . . Model airplane kits for the young hobbyist. 2 for **1.49**

**DUMP TRUCK** . . . Friction-powered truck with automatic dump. 18 wheels. About 14 inches long. Each **1.49**

**DOLL BED** . . . Wood and masonite construction, about 8 inches wide and 17 inches long. Each **1.49**

EATON'S—Toys, Lower Main Floor

## STATIONERY

**EVERYDAY CARDS** . . . All-occasion assortment of slim jim cards. 15 cards and envelopes. per box. **1.49**

**PEN SET** . . . Ballpoint pen and pencil in chromium-plate or yellow metal. Plastic box. Set **1.49**

**PHOTO ALBUMS** . . . Two sizes, each with 16 single Acetate leaves. Simulated leather cover. Each **1.49**

**CHESS SET** . . . Imported wooden chessmen in wooden box. Each **1.49**

**PENCIL CASE** . . . Zippered leather case holds five coloured pencils, ruler, pencil, pen holder, eraser and pencil sharpener. Each **1.49**

**SCRAPBOOK** . . . Washable plastic cover, about 14x10½ inches. Has 20 single black sheets. Each **1.49**

**DIARY AND AUTOGRAPH BOOKS** . . . Combination five-year diary and autograph set. Blue, green, black or brown. Set **1.49**

**BABY BOOKS** . . . Keep record of Baby's growth and sayings. Blue or pink. Each **1.49**

**EXERCISE BOOKS** . . . Double-stitched linen spine. Lined ink paper. 24 for **1.49**

**FAMILY EXPENSE BOOKS** . . . Sturdy plastic backing. Size 9⅝x6¾ inches. Each **1.49**

**AUTODEX TELEPHONE LIST FINDER** . . . Metal cover, with exclusive tilt-back feature. Ivory, green, walnut. Each **1.49**

**HILROY KEYTABS** . . . 8½x11-inch books with index tabs. 5 per package. 3 for **1.49**

**STAPLER** . . . Sturdy metal construction, for home or office use. Each **1.49**

**BOOK CLEARANCE** . . . Mostly non-fiction titles. Exceptional values. Each **1.49**

EATON'S—Stationery, Main Floor

## SPORTING GOODS

**GOLF BALLS** . . . Blue Flash, made by Dunlop. 4 for **1.49**

**BIKE SEAT COVERS** . . . Foam rubber padding, assorted colours, plus multi-coloured streamers. Set **1.49**

**BICYCLE TUBES** . . . Sizes include 18", 20", 22", 24" and 26" by 1⅜" plus 28" by 1½". 2 for **1.49**

**FISHING LURES** . . . "Sure Lure Bait" flat fish and Kam Lure. Red, yellow and orange. 2 for **1.49**

**PLASTIC SHUTTLECOCKS** . . . Accurate weight, not affected by moisture. 6 for **1.49**

**BICYCLE KICK STAND** . . . Adjustable, fits 26-inch or 28-inch wheel, plus one bike lock. Set **1.49**

**TOURNAMENT DARTS** . . . Made in England. Plastic flights in several colours. 6 for **1.49**

**SHOPPING BAGS** . . . Sturdy duck in navy or brown, some plaids. Zipper closing, double handles. 14-inch size. Each **1.49**

**BIKE LIGHT** . . . Long-range light, metal with bracket. Complete with four batteries. Set **1.49**

**FISHING TACKLE BOX** . . . Green metal, with one tray. Sturdy centre hasp. About 11½x5x4 inches. Each **1.49**

EATON'S—Sporting Goods, Main Floor, House Furnishings Building

## FOODATERIA

2 TINS LYNN VALLEY DESSERT PEARS
2 TINS HUNT'S FRUIT COCKTAIL
2 TINS Q.T.F. CRUSHED PINEAPPLE
2 TINS LYNN VALLEY PEACHES
—15-oz. tins. ALL FOR **1.49**

FIVE ROSES ALL-PURPOSE FLOUR, 25-lb. paper bag. **1.49**

AYLMER CREAM CORN
AYLMER SLICED BEETS
EATON'S PORK AND BEANS
GARDEN PATCH CUT GREEN BEANS
HOLLYWOOD SOY BEANS
—15-oz. tins. ANY 11 TINS **1.49**

EATON'S CHERRY FRUIT CAKE . . . 3 lbs. Each **1.49**

KADANA TEA BAGS, by Nabob, 100 in package. 2 pkgs. **1.49**

PEACHES, Pacific Gold Sliced, 28-oz. tin. 6 tins **1.49**

4 TINS CAMPBELL TOMATO SOUP
3 TINS CAMPBELL VEGETABLE SOUP
2 TINS CAMPBELL CREAM OF MUSHROOM SOUP
1 TIN CAMPBELL CHICKEN NOODLE SOUP—10-oz. tins, ALL FOR **1.49**

1 CHERRY CAKE
1 SULTANA CAKE
1 MADEIRA CAKE, ALL FOR **1.49**

1 TIN LIBBY'S ORANGE JUICE, sweetened, 48-oz.
3 TINS LIBBY'S GRAPEFRUIT JUICE, sweetened, 48-oz. tin, ALL FOR **1.49**

12 ROLLS FUREX TOILET PAPER, ALL FOR **1.49**

1 JAR MAXWELL HOUSE INSTANT COFFEE, 10-oz. jar. Each **1.49**

5 TINS LIBBY'S DEEP BROWN BEANS WITH PORK
4 TINS LIBBY'S SPAGHETTI WITH TOMATO SAUCE, 15-oz. tins. ALL FOR **1.49**

EATON'S—Foodateria, Lower Main Floor

## FRUIT AND VEGETABLES

3 LBS. RED SPARTON APPLES
5 LBS. SNOBOY ORANGES
3 LBS. (approx.) RIPE BANANAS ALL FOR **1.49**

15 LBS. B.C. DRYBELT GEM POTATOES
5 LBS. NO. 1 DRY BELT ONIONS
3 LBS. CELLO CARROTS
1 LB. CELLO PARSNIPS ALL FOR **1.49**

EATON'S—Fruits and Vegetables, Lower Main Floor

## MEATS

2 LBS. PORK CHOPS
1 LB. NORTH STAR SKINLESS SAUSAGE ALL FOR **1.49**

1 LB. GROUND ROUND STEAK
1 LB. NORTH STAR SKINLESS SAUSAGE
½ LB. BREAKFAST DELIGHT BACON ALL FOR **1.49**

BOILING FOWL . . . Oven-ready. 2 to a unit of 5½ to 6 lbs. Grade A Unit **1.49**

EATON'S—Meats, Lower Main Floor

## CHINAWARE

**GLASS VASES** . . . Coloured glass vases to hold Spring flowers. 2 for **1.49**

**TEAPOTS** . . . English semi-porcelain. 6 to 8-cup size. Each **1.49**

**COFFEE MUGS** . . . English semi-porcelain, plain ivory shade. 8 for **1.49**

**OPEN-STOCK DINNERWARE—"Summertime" Pattern: CUPS AND SAUCERS** . . . or 9-inch dinner plates. 4 for **1.49**

**BREAD AND BUTTER PLATES** . . . or fruit dishes. 8 for **1.49**

**OPEN VEGETABLE DISH** . . . 2 for **1.49**

**CREAM AND SUGAR** . . . or platter. Each **1.49**

**HOSTESS OR TV SETS** . . . Consists of four cups and four plates in clear glass. Neatly boxed. Set **1.49**

**METAL TRAYS** . . . Assorted designs on black or red. 2 for **1.49**

EATON'S—Chinaware, Main Floor, House Furnishings Building

## HOUSEHOLD LINENS

**UNBLEACHED COTTON** . . . About 38 inches wide. For linings, etc. 4 yards **1.49**

**LINEN TEA TOWELS** . . . Size about 22x32 inches. 3 for **1.49**

**COOKIE TIN WITH 6 DISH CLOTHS**, set **1.49**

**CAKE TIN, 4 DISH CLOTHS AND A POT HOLDER**, set **1.49**

**COOKIE TRAY, 2 OVEN MITTS, A POT HOLDER AND DISH TOWEL**, set **1.49**

**COOKIE TRAY, APRON, 2 TEA TOWELS**, set **1.49**

**FEATHER PILLOWS** . . . Each **1.49**

**PILLOW SLIPS** . . . Embroidered, assorted colours. Pair **1.49**

**BUNK SHEETS** . . . 54"x90". Each **1.49**

**TABLE CLOTHS** . . . Checked cotton, assorted colours. 52"x70". Each **1.49**

**DISH CLOTHS** . . . Assorted colours. 12 for **1.49**

**BATH TOWELS** . . . Cannon towels, 24"x46". 2 for **1.49**

**TERRY TOWEL AND APRON SET**, each **1.49**

**PILLOW CASES** . . . Wabasso 40" plain hemmed and 42" hemstitched cases. Pair **1.49**

**PILLOW RENEWERS** . . . White zippered cases. Pair **1.49**

EATON'S—Household Linens, Third Floor

Store Hours Monday, 9 to 5.30 Every Item First Quality • Every Item First Quality Store Hours Monday, 9 to 5.30 • Store Hours Monday, 9 to 5.30 Every Item First Quality • THE T. EATON Co CANADA LIMITED

# Kiernan Flatly Denies Power Charge

★ ★ ★

## Wenner-Gren Attacked In Three-Way Debate

★ ★ ★

Mines Minister Kenneth Kiernan yesterday flatly denied a charge that the E.C. Power Commission would be forced to build a $75,000,000 transmission line from the Rocky Mountain Trench to the lower mainland.

The minister was replying to a challenge hurled by Opposition Leader Robert Strachan during a panel discussion on the controversial Wenner-Gren development plan for the northern B.C. interior.

**Mr. Strachan said the publicly-owned BCPC would be forced to build the "uneconomic" transmission line, relieving promoters of the Wenner-Gren scheme of $75,000,000 of their capital costs.**

There were some heated exchanges despite an announcement by Victoria Labor Council president Robert Barrie at the start of the three-hour discussions that there would be no debate.

The third panel member, John Hayward, chairman of the B.C. Federation of Labor committee on natural resources, made some references to the wartime activities of the Swedish financier involved in the vast project.

Later, Mr. Kiernan said in response to a questioner who asked why the government picked Wenner-Gren to finance the development, "It is not my responsibility or even my desire to defend the character of Axel Wenner-Gren.

**"But I would say to some of those here today that they are attacking the man without a trial or even a hearing."**

There were shouts from the audience of "He had a trial . . . at the international court at The Hague."

Mr. Strachan referred to statements by the Peace River Power Corporation, formed to bring power from the Rocky Mountain Trench area, which has pushed back its goal for production from 1964 to 1968.

"That's why I have urged, in my recent brief submitted to the B.C. energy board and frequently since then, that an immediate start be made on development of the Homathko and Clearwater power projects," said Mr. Strachan.

"These together with the unused power potential from Kitimat would see this province through until cheap Columbia power becomes available in 1968."

Mr. Kiernan refuted opposition claims that the Columbia power project would be shelved.

"The government wants to see development of the Columbia just as soon as it can be done," the minister said.

He said the government is "dedicated" to public development of power on the Columbia River because it hopes in this way, to obtain abundant cheap power.

**"There will be no conflict between power from the Peace and power from the Columbia," said Mr. Kiernan. "We believe that industry will flock to the northern interior of this province once the Peace is opened up."**

He said the Wenner-Gren project will assist in opening up a huge area of some 195,000 square miles — more than half the area of B.C.—which is rich in minerals and timber.

"Are we going to sit on our hands while holding onto this great backlog of natural resources?" the minister asked.

"It's a fallacy to think we can live on our wealth of undeveloped resources. Until we harness this big dead area, it's just a wasting asset.

"We don't have to give anything away to get it developed. But we do have to give a guarantee of reasonable continuity of operation to those who will do the developing.

"That is just what we are proposing to do . . . and they will be subject to the laws of the land, just like anyone else."

Mr. Kiernan explained the government was unable to raise the money to tackle the development itself because it is subject to credit limitations, and "hundreds of millions of dollars" must be borrowed in the near future to develop power on the Columbia River.

"The minister says there is a limit to what 1.6 million people can do financially," said Mr. Strachan.

"True enough, but if 10 or 12 people in the Wenner-Gren enterprise are going to raise the money—using the natural resources of B.C. to do it—it can be done much easier with the backing of the entire population of this province."

The audience of 60 applauded loudly.

Mr. Strachan said the government's system of issuing basic 21-year leases on natural resources in the province is ineffective.

**"The important thing is control — not ownership," he said. "We're acting as we always have done . . . without leaving enough control in the hands of our successors.**

"This Wenner-Gren deal is simply continuing the same old squirrel-cage which achieves nothing for the mass of the people."

"What about this mystic financier who has brainwashed the government into giving away one-eighth of our province?" said Mr. Hayward.

"Axel Wenner-Gren was on the list of specified persons cited in an order-in-council issued at Ottawa in 1942. Everybody knows what type of person that was . . ."

"A Nazi," shouted someone in the audience.

"He was persona non grata in all Allied countries during the Second World War," Mr. Hayward went on.

"Yet we are giving this man the equivalent of a strip 12 miles wide stretching from Vancouver to Halifax with all the natural resources thrown in—including the great power potential of the Peace."

Mr. Hayward said despite official denials, reliable sources indicate Wenner-Gren interests own 73 per cent of some 11,000,000 shares issued in Peace River Power Corporation.


LOCAL NEWS

The Daily Colonist.

(ESTABLISHED 1858)

CLASSIFIED

SECOND NEWS SECTION — VICTORIA, BRITISH COLUMBIA, SUNDAY, JANUARY 17, 1960 — PAGE SEVENTEEN


*S. J. Willis Trespass Issue*

# Pay Demand May Touch Off War

**If Victoria demands payment from Greater Victoria school board for the site on which S. J. Willis School is built it may touch off full-scale inter-municipal warfare.**

Officials of Oak Bay, Saanich and Esquimalt last night indicated that Victoria will run into stiff opposition in its bid to extract payment for the site on which the school board has been "tresspassing" for the past 10 years.

Reeve George Murdoch of Oak Bay said his municipality owns at least three sites on which Greater Victoria school board schools are built.

And he pointed out, "If you tax the land you own the schools, too."

"If Victoria tries to collect from us for the S. J. Willis site, we can collect from them."

But he said Oak Bay would be reluctant to part with title to the sites of the three schools "because we would like our own school district back."

"We were reluctant to hand over title to the grounds for that reason," he said.

He termed the Greater Victoria school district "a mess" and added, "the government may get so fed up with it they would be glad to give us back our own district."

After checking with municipal hall officials he told the Colonist that Oak Bay still owns the sites of Willows and Monterey schools and Oak Bay High.

Deputy Reeve Coun. George Austin of Saanich said "I don't think it would be very fair of Victoria to try to get part of the cost of the S. J. Willis site from us, and they are going to get a fight if they do."

Coun. G. K. Sammon of Esquimalt said his municipality had only recently sold a $40,000 to $50,000 school site to the school district for $5,000.

"I don't think its very fair for Victoria to try and establish a market value for the site."

He said Esquimalt has made a practice of selling school sites for assessed value and not at market value.

Victoria council voted last week to seek payment for the 11.55-acre S. J. Willis site on the basis of its 1959 value which was computed at $51,570.

A school board spokesman said that if purchase of the site is agreed on and the provincial government does not contribute, "it will be a question of distributing an internal cost among the municipalities."

## Gotta Have Right Bait for Fishin'

When a fella wants to fish, he has to have the right bait. Three-year-old Steven Moir, 117 Clarence Street, found a juicy worm at Ogden Point, and is a picture of concentration as he prepares to put him on the hook and land a whopper. — (Photo by William Boucher.)

# *Brentwood Ferry Move Sure*

By TERRY HAMMOND

Plan of a new route for the Mill Bay-Brentwood ferry has been confirmed by the B.C. highways department following weeks of rumors that such a move was in the offing.

But the route itself, believed to be between Cherry Point on Central Vancouver Island and Deep Cove on the tip of the Saanich peninsula, has not been named.

Confirmation of reports that the ailing ferry service would be rerouted came in a letter from H. T. Miard, deputy minister of highways, to the Duncan Chamber of Commerce, which has sought a new route for some time.

**FURTHER NORTH**

Mr. Miard said, "We have had this under consideration for some time and have a plan in mind to move the ferry further north, giving, as you suggest, a much shorter route for up-Island residents."

The new route will probably not go into effect until after the provincial government ferry service between Swartz Bay and Tsawwassen starts later this year.

Proposal to change the ferry route met with a mixed reaction from Victoria tourist officials, who believe it will be good for Vancouver Island but not so good for Victoria.

Victoria publicity commissioner George I. Warren said "from a local tourist point of view it is a mistake."

He said, and transportation officials backed him up, that the new route would probably put an end to the 25-year history of the "triangle tour" which has been the Victoria area's major sightseeing trip for tourists.

But he pointed out that the ferry service is subsidized by the department of highways as a highway link and that the department could name whatever route its engineers deem most efficient.

"If it wasn't for the subsidy we would raise the devil," he said.

Norman A. Westwood, president of Grey Line Tours, which has operated on the triangle tour for many years, said a change in the ferry route before or during the next tourist season would create havoc in his business because his firm had to publish its 1960 tariffs last November.

A triangle run using the proposed new ferry route could be operated, he said, but not at the tariffs set up for the shorter tour.

**EXTRA HOUR**

"It would take about five hours compared to the present four hours," he said.

Brentwood businessmen may feel some loss of revenue if the route is changed.

Central Saanich Reeve H. Rupert Brown, in whose municipality the Brentwood ferry dock is situated, said the move "will undoubtedly affect retail business, but we won't protest the move because council realizes that a grave mistake was made when the dock was built at Brentwood."

Practising radiological monitoring at city firehall are Lieut. Harry Hooson and Capt. Karl Mills. Former charts progress while latter, using geiger counter, seeks radioactive material concealed by civil defence instructor Frank Burrows on fire truck.—(Colonist photo.)

★ ★ ★

## Grim Radioactive Game

# *Firemen Play Hide-and-Seek*

Victoria's firemen played a grim game of hide-and-seek with radioactive vials yesterday to become acquainted with the deadly, new menace smoke-eaters may face in the atomic age.

For weeks, members of the fire department have been instructed in radiological monitoring by Frank Burrows, training officer for civil defence in the city.

Mr. Burrows warns his students that fire could break out in buildings housing radioactive material — hospitals, for example.

The course instructs the firemen in searching their vehicles and themselves for traces of radiation, and in prompt counter-action.

For his lectures Mr. Burrows obtained a minute quantity of cobalt 60, which was divided into microscopic amounts and put in tiny lead containers.

Five of these, and two "blanks," he concealed about the equipment and cloakroom, then turned his class loose in pairs to find the vials with geiger-counters.

Once located, the students had to determine how they would eliminate the threat.

## *Run-Over Boy 'Satisfactory'*

**Seven-year-old David Leslie Planes, of Laidlow Road, Saseenos, who was run over by a one-ton truck on Sooke Road Friday night, last night was reported in satisfactory condition at St. Joseph's Hospital.**

**The boy, who suffered a concussion and a fractured hip, was only in fair condition when brought to hospital.**

*Jubilee*

## New Wing Ready In 1961

Royal Jubilee Hospital administrator George Masters said yesterday that construction of a new $2,500,000 wing will not get underway until late spring and probably won't be completed until late in 1961.

Completion of the wing will make the hospital the city's largest and increase its capacity to 520 beds and 90 bassinets.

He said provincial government approval for construction of the wing was still awaited, but added "we are optimistic that we will get it quite soon."

The wing will be constructed between the maternity building and the central block.

It will contain 190 beds, but will increase hospital capacity only 96 beds because older type accommodation will be abandoned.

In recent weeks the hospital has completed several phases of a $58,000 program for smaller improvements, among them installation of a new boiler, construction of a new parking lot and provision of eight new suites for internes.

GEORGE ROBBINS

★ ★ ★

*More Than $60 Lost*

## Thief Walks In, Takes Till Out

While a city service station attendant was in a back room last night, a thief walked in and carried away a cash register containing more than $60.

Harold Fenwick, 967 North Park, attendant at Coronation service station, 2978 Douglas, told police he was in the back of the garage and working on a truck at the time.

The theft was discovered about 9.15 p.m.

The till contained about $60 in bills and an unknown amount of silver. Police searched the area and found the cash register had been dropped on a Burnside parking lot about half-a-block from the service station.

## *Food Stall 'Tremendous'*

**The Victoria surplus food stall started the new year with a "tremendous stall day," convener Mrs. E. E. Harper said last night.**

**"We had lots of everything, meats, vegetables, and financial help. There was plenty for the 250 people we served," she said.**

**Next stall day is Feb. 13. Persons wishing to donate to the stall can phone Mrs. Harper at GR 4-1750.**

# *32,000 Saw Ice Capades; Victoria Girl Wins Chance*

Ice Capades, which played to a record crowd of more than 32,000 in its week-long stay at Memorial Arena leaves the city this morning, and a Victoria girl is going with them.

Marilyn Braun, 1460 Myrtle, who travelled with the show in 1957, won a return engagement in auditions held Friday at the arena. She was the only Victorian to win a place. Lou Orwell of Kelowna was the other winner.

Miss Braun, employed as a dental assistant, received most of her skating training in Saskatoon. She came to Victoria in 1953, and has since been a member of Victoria Figure Skating Club.

Arena manager Joe Dukowski, jubilant over the success of the ice show, last night thanked Victorians for their record attendance.

"When I went east to book the show I took a chance. The success of Ice Capades this year means we are sure of getting it in the future," he said.

# *Seen in Passing*

**George Robbins**, feeding the incinerator behind supermarket where he's been working for his first week (he and wife **Gerry** live at 4119 Carey, and they have a son, **Robbie**, 1½. His "hobby" is Jaycee activities; he's chief of the "queen" committee and already he's looking for beautiful girls.) . . . **Peter Brown** and **Orval Twomley** watching **Sam Lane** catch a white rabbit with a butterfly net . . . **Harry Martin, Bob Fuller** and **Alec Anderson** taking in a soccer game at Royal Athletic Park . . . **Bill Walters** celebrating his birthday with a steak dinner . . . **Bill Benn** with a carload of children . . . **Sheilah Litt** still reading . . . **John O'Reilly** boasting about his house, the oldest on Victoria's waterfront . . . **Gordon Bennett** describing a 10-round boxing match . . . **Murray MacArthur** helping to solve a music mystery.

## Jurist Heads Up Fund In Vancouver District

Mr. Justice J. G. Ruttan has been appointed chairman of the Vancouver fund-raising committee for the Victoria University $2,500,000 building fund.

He is a former Victoria resident who practiced law here for many years before his appointment to the B.C. Supreme Court.

Mr. Justice Ruttan received his early education here and attended Victoria College in 1929-30.

# Your Problems

*By Ann Landers*

**Dear Ann:** I hope this letter will open a few eyes. I'm 14 and already I have the reputation for being a little tramp. I started to smoke because I thought it looked sophisticated. Now I've got the habit and can't break it. When I get up in the morning I go crazy if I'm out of cigarets.

Mom died two years ago and I moved to this city which is larger than the town we used to live in. I got into the wrong crowd the first thing and have been acting like a fool so I won't be considered chicken. I hate this kind of life but no decent kids will go with me and I dread being alone. If you can give me some workable advice you're a genius.—WASHED UP AT 14.

★ ★ ★

**Dear Washed Up:** People in their 30s and 40s have been known to change the course of their lives. You can surely do it at 14—if you want to badly enough.

Recognizing that you're on the wrong track is the hardest part of the battle—and you've won it. Now, cut yourself clean from the old gang and have nothing more to do with them. You may stay at home for six months, but it will be worth it. If you want to be accepted by decent people you must break your ties with the hoody ones. Good luck and let me know how you get along.

## Face Painful Truth

**Dear Ann:** I'm 31, have a good merchandising job and make a nice salary. I'm rather shy and got interested in girls late in life. I was 25 before I had my first date.

Two years ago I started to go with a girl who seemed like the answer to my prayers. She's peppy, swell company and she has a great sense of humor. I gave her a ring in June and we plan to get married in February.

The trouble is I've heard that she's going with other fellows. She's lied to me about several things and hasn't shown up for a few dates lately. I'm afraid to call a showdown for fear she'll break up with me and I couldn't stand that. Is it possible that after we're married she'll settle down?—ALFIE.

★ ★ ★

**Dear Alfie:** When an ostrich sticks his head in the sand, he exposes a vulnerable part of his anatomy.

This girl is a two-timer and you know it. Better to face up to the painful truth now than to marry the girl and spend your evenings wondering where she is—and with whom. In the vernacular of merchandising—your first markdown is the cheapest.

## Loves His Loafers

**Dear Ann Landers:** My problem isn't a life-or-death matter but it means a lot to me just the same. My wife has a phobia about keeping things in the closet which she says have "outlived their usefulness." In other words she throws out my favorite loafing clothes.

The other day I blew my stack when I discovered she had given away a beat-up sweater and a pair of shoes I liked to knock around in.

Is there some way I can tell her in woman-language to leave my old clothes alone?—FUMING.

**Dear Fuming:** Ask your wife how she'd like it if you threw out her old girdle. This is language a woman understands.

★ ★ ★

**Confidential to Blue Sue:** I need more information. Do your folks object to him because he's in the pen or because he's from Philadelphia, Pennsylvania?

★ ★ ★

(Ann Landers will be glad to help you with your problems. Send them to her in care of this newspaper enclosing a stamped, self-addressed envelope.)

*Comitas Club*

# Mrs. Pendray Elected

Mrs. W. Pendray was installed as new president of the Comitas Club at the annual banquet held at the Oak Bay Beach Hotel last evening.

Initiation of new members, Mrs. Kenneth C. Murphy and Mrs. Allan Leith, took place at a candlelit ceremony conducted by Miss Peggy Bell, assisted by Mrs. K. Wiper, Mrs. W. Pendray and Mrs. A. Hill.

Mrs. Robert Heywood of Vancouver, president of the presidents' council, installed the following officers for the incoming year: Mrs. R. Buller, vice-president; Mrs. A. Dimock, recording secretary; Mrs. C. Jordan, corresponding secretary; Mrs. T. Dalzell, treasurer; Mrs. K. Wiper, literary convener; Mrs. J. Tysoe, social convener.

Today a lunch will be held at the home of Mrs. R. Gale, Weald Road, to honor the new members and Vancouver guests. Assisting the hostess will be Mrs. V. Smith and Mrs. J. Tysoe.

**Costumed Serviteurs**

Costumed Victoria College students, Louisa McKay, Heather Morgan and Georgia MacLean, will assist in serving tea at the YWCA bridge tea, Jan. 27, in aid of World Service and Refugee Year.—(Colonist photo.)

# 'Y's' Objective—Helping Refugees

Proceeds from a bridge tea to be held at the YWCA Wednesday, Jan. 27, will go to World Service and Refugee Year, it has been announced by Mrs. D. M. Cox, who is convener of the affair.

It has been reported by the United Nations High Commissioner for Refugees that their first aim is to help refugees of European origin in China, and secondly to settle refugees who have been living in camps in Europe, and their children. Thousands of children have never known any other life.

In the past lack of money has made it impossible to liquidate the camps. Now a special camp clearance program has been worked out with a goal of $3,500,000 needed.

Working with Mrs. Cox on the affair and assisting her to receive the guests will be Mrs. F. Bliss and Mrs. P. Graveley.

Tea pourers will be Mrs. P. B. Scurrah, Mrs. W. A. C. Bennett, Mrs. F. A. Lindsay, Mrs. F. McGregor, Mrs. J. D. Hunter and Mrs. B. S. Heisterman.

Mrs. T. W. Walker is tea convener and looking after ticket sales are Mrs. A. H. Sheard, Mrs. L. A. Gordon and Mrs. J. B. MacLean.

A homecooking stall will be run by Mrs. Stuart Morgan, candy convener is Mrs. R. Willis and Mrs. H. N. Cliff heads a publicity committee. Mrs. R. E. Foster will look after decorations.

A display of dresses from various countries is being loaned by Mrs. Katherine Costain.

Bridge and tea will be arranged from 2 p.m. and again at 8 p.m. Those wishing tea only will be served from 3 to 4.30 p.m.

# Clothing Wanted

**At the regular meeting of the Junior Auxiliary to the Jubilee Hospital it was reported by Mrs. F. Weston that clothing is badly needed at the Thrift Shop.**

**Anyone who has clothing to donate may phone EV 4-8766.**

**Mrs. G. Carter was welcomed as a new member.**

**Mrs. W. Trenholme talked on the provincial hospital auxiliaries convention she attended in Vancouver.**

**The anual meeting will be held Feb. 1 at 3 p.m. in the Nurses' Home.**

## Centennial WMS Elects Officers

New officers of the Centennial United Church Evening Auxiliary of the WMS were installed recently with Miss Mary Wilson conducting the service. Honorary president is Mrs. J. Alton, past president, Mrs. J. Waddell, president, Mrs. R. Philps. Other officers include Miss M. Cargill, vice-president, Mrs. A. G. Linfield, Miss E. Squires, Miss A. Johnston, Mrs. B. Wright, Miss V. Barnes, Mrs. R. J. Garner, Mrs. R. Whatman, Mrs. N. Pletsch, Mrs. H. Jones, Mrs. R. Bennett, Mrs. J. Boorman and Mrs. E. Melmin.

*Tips for Parents*

# Attitudes Can Be Formed

By HELEN R. HEWSON

"Occasionally when we are reading 'Tips' we encounter a word that troubles us," writes one reader. "That word is attitudes. When I was a child we often played a game called 'attitudes' and it was fun.

"But both my husband and I have met the word under less happy circumstances. It has been used critically, sarcastically, 'I don't like your attitude,' etc., and now the word has unpleasant associations for us. As used in this column, we have noticed that attitudes may have a pleasant meaning.

"Just what does it mean when used in connection with child study?"

Attitudes can be either pleasant or unpleasant, agreeable or disagreeable. Attitudes are a set of responses growing out of our experiences. They involve expectancy of a certain kind of experience and readiness with what we believe to be an appropriate response.

To translate your own unhappy associations to the level of child study, a child who experiences constant criticism and rebuff will build up an attitude of withdrawal.

Since the child is captive in the home and the classroom and cannot withdraw physically, he does it emotionally and expresses his feelings by becoming increasingly sullen or timid or resistant. Or the child may become angry and express his anger by becoming aggressive, stubborn, hard to manage.

Similar experiences may call forth attitudes or responses of withdrawal or attack.

Attitudes are tremendously important in human relationships, and they cannot be faked. They are the outward expression of our inner feelings. We betray them by our tone of voice, our eyes and our facial muscles when we try to conceal them.

The sensitive person is aware of these signs of distress and modifies his behavior.

Attitudes are compounded of past experience, present condition, and the immediate situation. Emotional control and positive, healthy attitudes grow out of a variety of experiences.

But the child whose attitudes express hostility, suspicion, resistance, is having more than his share of uncomfortable experiences. He needs a more reasonable balance between freedom and restraint.

Reasonable controls exercised by friendly, good-humored adults develop children who are friendly, cheerful and co-operative.

Their general attitudes will be positive, out-going, an expression of their good feelings.


Everyone is talking about

. . . the handsome, functional desks and chairs, fashioned in Bankok Teak in Denmark, from $96.50 at

DON ADAMS
Interiors Ltd.
1028 Fort St. (Near Cook) EV 2-3200

SALE CONTINUES
Further Reductions on all Sale Items
good selection of
COATS • SUITS • SKIRTS • SWEATERS
Piccadilly Shoppe
"Where You Always Get the Best for Less"
1017 Gov't St. (Corner Fort St.) EV 4-7332

6 BIG PRIZES
2 Transistor Radios
2 Camera Outfits
2 Giant Model Kits
HEY KIDS
Enter Barber & Holdcroft's Model Plastic Kit Contest

RULES OF CONTEST:
- Any model of your choice.
- 2 age groups, boys and girls:
  Group 1—Up to and including 10 years old.
  Group 2—From 11 years to and including 16 years old.
- Submit your name, address and phone number on a sales check (provided at time you purchase your kit) along with your completed model.
- Completed models will be on display from Feb. 27th to March 4th.
- Contest closes Feb. 27th.
- Judging will be Friday, March 4th.
- Judges' decisions will be final.

See Our Wide Selection of Models to Choose from — and Win One of These 6 Big Prizes

BARBER & HOLDCROFT
1623 DOUGLAS ST. EV 4-6511

Hudson's Bay Company
INCORPORATED 2ND MAY 1670
Monday Store Hours: 9 a.m. to 5.30 p.m. Dial EV 5-1311

Don't Miss Our Annual January Sale of Permanent Waves
Only Two More Weeks
20% DISCOUNT
The same fine permanent waves that are much higher-priced throughout the year—at a 20% discount during January only. The same fine styling and skillful handling, of course.
Phone EV 5-1311 for an Appointment
HBC Beauty Salon, Fashion Floor, 2nd
Use Your Charge Account


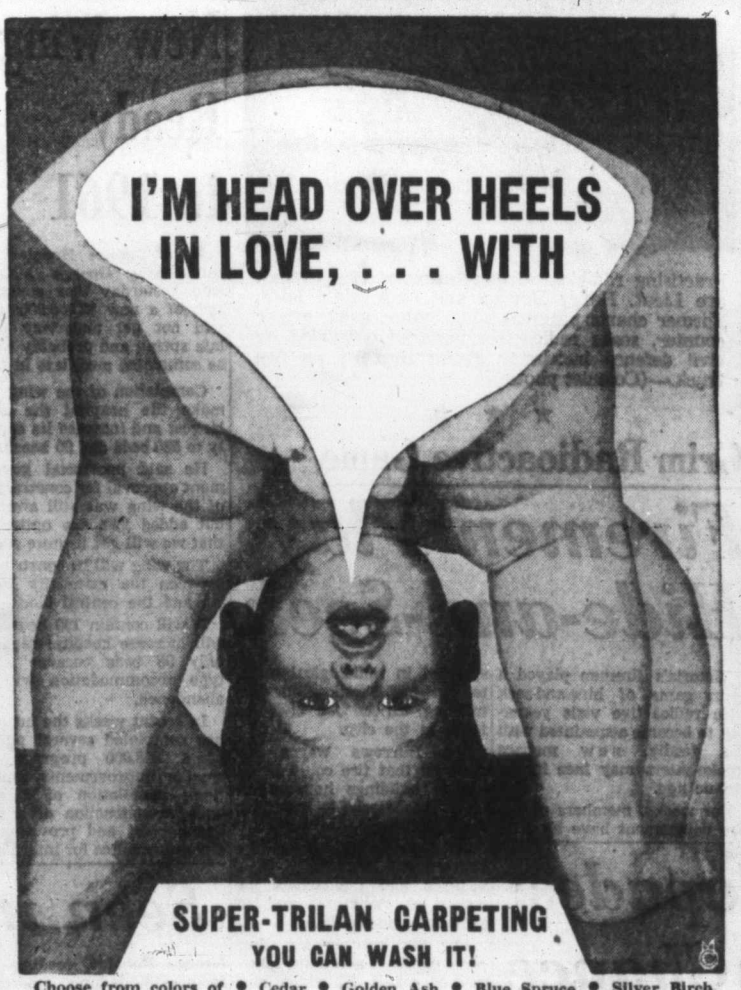



SUPER-TRILAN CARPETING
YOU CAN WASH IT!
Choose from colors of • Cedar • Golden Ash • Blue Spruce • Silver Birch, or solid colors of Oak, Mahogany and Juniper
12 Ft. wide $9.95 sq. yd.
"CARPETS TO LIVE WITH"
One Block Down View from Eaton's China Dept. Towards the Water
HUMBER'S

our annual storewide WATCH SALE
Hundreds of Famous Makes
Waterproofs · Automatics · Dress Styles · Calendars
Alarms · Diamond Studded and Nurses' Watches
20% to 50% OFF—Every Watch Guaranteed

Large Eastern Manufacturer's
$50,000 STOCK
OF FINE QUALITY DIAMOND RINGS
40% OFF Regular Prices
Plain and ornate Engagement Rings · Diamond-Set Wedding Rings · 3-Stone and Clusters, etc.
EXAMPLES:
Reg. $100, NOW $60 Reg. $300, NOW $180
LAYAWAY PLAN OR
EASY TERMS—NO CARRYING CHARGES

FASHION JEWELRY SALE
Special—59c or 2 for $1
Also
Large Selection at ½ PRICE

Silver-Plated Tea Sets Up to ½ OFF
FREE DOOR PRIZE
$175.00 Diamond Ring
Nothing to buy—Just come in and sign your name!

Alaska Black Diamond Jewelry ⅓ OFF
Tie Clips and Cuff Links ½ PRICE

MEN'S AND LADIES' RINGS
¼ TO ½ OFF

Hundreds of other bargains throughout the store
EASY TERMS—NO CARRYING CHARGES
All Sales Final, No Exchanges or Refunds
ROSE'S LTD.
1317 DOUGLAS ST. JEWELERS

Pretty Sabine Allard, serious art student, pays tribute to Venus and approves the wreath of daisies Mr. Siebner has added to enhance the goddess' charms. Miss Allard is daughter of Canadian diplomat and former ambassador to Cuba, Mr. Hector Allard and Mrs. Allard, who are at present staying in Victoria.

Concentration follows the words of art instructor Herbert Siebner as he sketches and explains the elemental forms of drawing to class beginning 11-week series of lessons in the Art Gallery. Mr. N. Wong Sherman and Miss Sabine Allard (left) are taking their first gallery lessons, but Mrs. P. S. Widdup (partially hidden by Mr. Siebner), Mrs. Edith Jones, Mrs. D. J. Lawson and Mrs. Alice Allin are on their second series of instruction.

# Victoria Now Boasts Greenwich Village

★ ★ ★

## Surge in Art Interest Reaches Gallery Here

★ ★ ★

By EILEEN LEAROYD

The Art Gallery of Greater Victoria, resplendent with new wings and enriched with bequests, now harbors a Greenwich Village.

The Village is in the heart of the original building—Miss Sara Spencer's former home—up a few stairs and around the balcony.

Away from the formal galleries where the public come to sedately view the growing collections, the working artists most un-sedately dabble in charcoal, guache, tempera and oils—mixing colors to match blue and brown eyes, trees, rivers, and the rosy apples and silver-hued grapes made immortal in a thousand still life arrangements.

Master mind of the painting group is Herbert Siebner, German-born artist whose pictures have won wide recognition.

His workshop classes held Monday and Tuesday mornings and evenings, are popular not only for the artist's skilful direction, but for his slightly self-mocking sense of humor which takes the edge off any self-consciousness on the part of the class.

### *Decision at Top Step*

The class, mostly repeaters from previous Gallery sessions, obviously like him very much.

"We never know what medium we will be working in from day to day," said one woman happily.

"Nor does Mr. Siebner know. He makes up his mind as he hits the top step."

Shortly after that, the instructor hit the top step and announced the class would begin in charcoal.

Siebner stroked the newsprint on his easel with charcoal, and talked as he drew.

"We have two forms here. We cannot tell which is in front until we make a shadow to give the illusion. Shadow gives the function of light.

### *Two Elemental Forms*

"Here are the two elemental forms. A straight line. A curved line. Now, as an exercise let your imagination go and make any combination of these two elemental forms."

The class obligingly drew, and an amazing number of compositions developed on the 14 easels in the room.

"Now another exercise. Take one line and don't stop. Invent anything you think of. Don't be afraid to make mistakes, but don't lift the charcoal from the paper until it is finished."

While he was talking Mr. Siebner was at the same time drawing a room, filling it with flowers, furniture, pictures, windows and optical illusions. The thing was done in one uninterrupted movement.

### *Second in Series*

And so it went for two hours beginning with charcoal exercises and finishing with work in oils.

The group observed was one of six classes in the second series run by the Gallery. Classes are run in 11-week series at a cost of only $22 and make the gallery not just a showcase, but a studio.

Its all part of a trend explained by Mr. Colin Graham, curator of the gallery:

"We are moving out of the phase when art galleries were considered the preserve of the priviledged few into one where everyone in the city feels it is there for his or her pleasure."

### *Paint for Pleasure*

Mr. Graham said it is estimated today that five-and-a-half million people in North America today are painting for their own pleasure.

"The boom is not quite here yet. It's all part of a postwar surge visible all over the world. One of the causes is increased leisure, and another is spread of art information through mass communication.

"It's a recreation which is also therapeutic. The most frequently heard remark from classes is—'It's years since I've felt so relaxed.'"

Another reason is the increase of passive entertainment such as television where the individual is merely a spectator.

Painting enables the individual to become an active creator—a participant in the game.

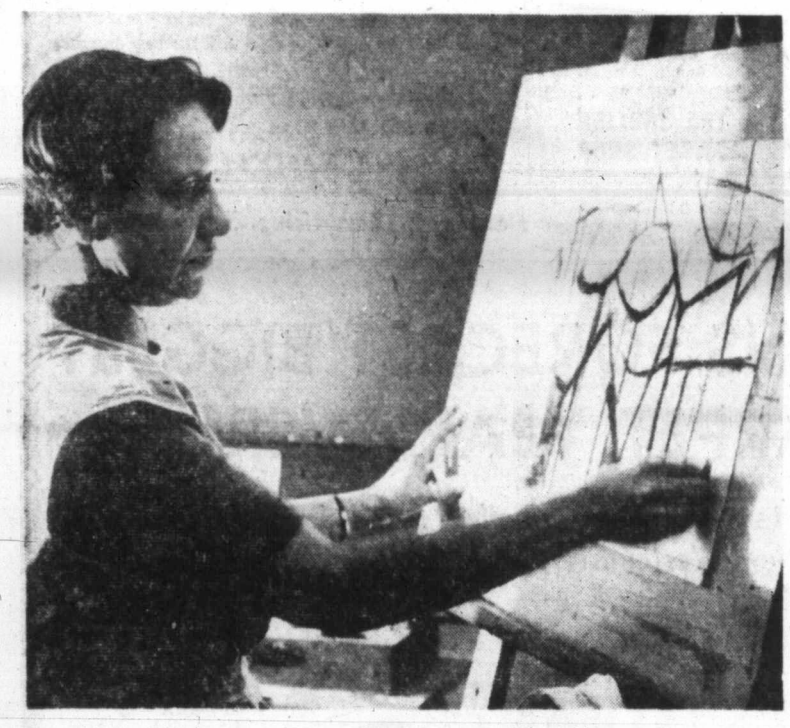

Absorbed in basic form and composition is Mrs. Alice Allin, Allenby Street. A graduate of the Vancouver School of Art, she has two children and is "returning to the easel after a long gap."

"It's handled very nicely," says artist-instructor Siebner to Mrs. J. Harold Wilson, Towner Park Road, as she follows one of his charcoal exercises. Later the group worked in oils. Class was held from 10 a.m. till 12 noon.

Five and half million people in North America are painting today, said gallery curator Mr. Colin Graham. Following the trend are Mrs. F. A. E. Manning, Ripon Road, left, and Mrs. D. J. Lawson of Lansdowne Road.

Photos by Ryan Bros. Studio

Mrs. E. La Tour drives in from Otter Point two days a week for art lessons. She first began "painting for pleasure" in Venezuela when her husband was employed there for seven years with an oil company. "I think the exotic colors there first lured me," she said, "but actually I am more interested in figure drawing."

# PERSONAL MENTION

The president, Dr. Robert Stark; the curator, Mr. Colin Graham, and the board of directors of the Art Gallery have invited His Worship Mayor Percy Scurrah and Mrs. Scurrah, the aldermen, reeves and councillors of the four municipalities of Greater Victoria and their wives, to the Gallery Monday for a luncheon which will take place at 12 noon. Furthering their services to the gallery, the women's committee will provide and serve the buffet luncheon, which will precede a tour of the building.

* * *

### *Returning from Kenya*

Mrs. W. C. Woodward of Woodwyn Farm, Saanich, who is due to return to Canada after a three-month visit to Kenya, East Africa, this weekend has been delayed in London, England, and will be several days later than expected. On her way back she will visit her son-in-law and daughter Mr. and Mrs. A. White of Vancouver, before returning to the Island.

* * *

### *Union Club Dinner*

Mrs. John A. Stewart of Beach Drive is entertaining at a small dinner party for Mrs. Clarence Wallace Wednesday, Jan. 27, at the Union Club. Prior to the dinner, guests will meet for cocktails at the home of Mrs. J. W. Benning, 2800 Beach Drive.

* * *

### *Oronsay Passenger*

Among several Victoria people sailing on Ss. Oronsay from Vancouver Monday, for a three-week cruise in the South Pacific, is Mr. Dugald Gillespie of St. Charles Street.

* * *

### *HMCS Naden Parties*

The wardroom of HMCS Naden will be the scene of several dinner parties this evening. Capt. John Osborn, RCN (Retd.), and Mrs. Osborn will be with Mr. and Mrs. F. A. E. Manning; Lt.-Cmdr. James E. Drummond and Mrs. Drummond and Lt.-Cmdr. J. Kiely and Mrs. Kiely will be together, and Dr. and Mrs. J. E. Schinbein will also attend.

* * *

### *To Hawaii*

Mr. and Mrs. Alex Straith of Haultain Street have left Victoria for a holiday on Maui Island, Hawaii. They flew by jet from Vancouver and are returning sometime in February.

* * *

### *New York Visitor*

Mr. Norman Cooper, New York, is spending the weekend here visiting his mother, Mrs. K. Cooper, and his sister, Mrs. L. Money.

* * *

### *Home from Vancouver*

Mrs. H. F. Hertzberg has returned to her home at 1320 Rockland Avenue, after spending a holiday in Vancouver visiting her son-in-law and daughter, Mr. and Mrs. Dugan Gray.

* * *

### *Visiting Vancouver*

At present visiting Vancouver is Mrs. Ghent Davis of Sproat Lake, Vancouver Island, who is guest of Mr. and Mrs. Harold Farley.

## Hobble Skirts

# *Women Victims Of Male Design*

NEW YORK (AP) — Why do today's women wear hobble skirts and needle heels?

They may think they are selecting the latest fashions by their own free will, but actually they are victims of an ancient plot by the male sex, says Lawrence Langner, noted playwright.

"The differentiation in clothing between men and women arose from the male's desire to assert superiority over the female and to hold her to his service," he said. "This he accomplished through the ages by means of special clothing which hampered or handicapped the female in her movements."

**NEEDLE HEELS**

Watch a woman trying to get into a taxicab in one of this season's hobble skirts and you'll see what he means. Watch her wobbling along a city sidewalk in a pair of stiletto heels, and the point is apparent. It would be much simpler for the ladies just to stay at home, which is what men have had in mind all the time.

Miss Diane MacEachern
—(Colonist photo.)

## Rovers-Payne

# *Attendants Wear Jade Green Satin*

St. Augustine's Roman Catholic Church, Vancouver, was the scene of the wedding yesterday afternoon of Virginia Lois Payne, daughter of Mrs Alan Wright of Langley and the late Mr. W. E. Payne, formerly of Creston, to Mr. Gerald Rovers, son of Mr. and Mrs. J. B. Rovers of 1221 Hampshire Street, Victoria.

The bride was given in marriage by her stepfather, Mr. Alan Wright, and wore a full-skirted gown of white lustre satin with a scoop neckline appliqued in French lace. Applique was echoed on her lily-point sleeves and headdress, which held a short veil.

Her bouquet was a mixture of white gardenias and stephanotis.

Miss June Bonneau and Mrs. G. Hutchison were bridal attendants. Their jade green satin gowns had boufant skirts and they wore matching shoes and headdresses

Mr. H. Evans of Victoria was best man, with Mr. J. Sharp and Mr. S. Wright ushers.

Dr. W. J. Cochrane of Victoria proposed a toast at the reception held in the Jericho Tennis Club, Vancouver.

As the newlyweds left for a honeymoon the bride changed into a beige and wool dress with brown accessories.

They will live in Vancouver on their return.


**TAKE YOUR PICK**

LICORICE CUTTINGS, from England ..... Special 39¢ lb.
Slade's Assorted ENGLISH TOFFEE ..... Special 35¢ lb.
KEILLER'S BUTTERSCOTCH, wrapped, from Scotland ..... Special 58¢ lb.
KEILLER'S BUTTERMINTS ..... Special 58¢ lb.

Fresh shipment just arrived from Cadbury of England, featuring the famous "Dairy Milk Chocolate Bars."

**THE ENGLISH SWEET SHOP**
"The Sweetest Shop in Town"
738 YATES ST.—Near the Odeon Theatre


## *Anthropologist*

# Digging's Her Job And She Likes It

By DOROTHY WROTNOWSKI

Attractive Diane MacEachern is probably the last person one would expect to be an anthropologist.

It is just that being petite and pretty you would immediately think of something strictly feminine would be ner line.

However she is quite clear and concise why she chose this profession in preference to any other.

**BORED**

Diane started her university studies in Home Economics, became bored and changed to the study of the human species which she found far more interesting.

It was almost by chance she made the switch. Studying for a Home Ec class in the University library one day she started thumbing through the anthropology books. The idea took hold and after joining the archeology club, she was sold.

Diane graduated from the University of British Columbia with a BA in the Honors Program last spring.

**LOGGING**

Her graduation essay dealt with logging communities. That may seem a strange theme for a budding anthropolgist but to Diane it was a familiar subject.

Her father, R. B. MacEachern has been in the logging business for many years. With her family Diane lived at Englewood on the northern end of Vancouver Island, until they moved back to the mainland.

Even now, she occasionally meets people here who knew her then and they invariably greet her with "Oh, you must be R. B.'s daughter."

**NO PREJUDICE**

Diane thinks the reason more women are entering the field of anthropology is that there isn't the prejudice against women as in some of the older professions.

Women definitely have a place in this study of people, she thinks. Often women will talk about subjects to another woman that they wouldn't dream of discussing with a man.

However, this works both ways. Eskimos, for instance, consider women inferior and therefore Eskimo women wouldn't know much even if they would talk.

**TO MEXICO**

Diane who has been with the staff of the Provincial Museum here since graduating attended the American Anthropological Association meeting in Mexico City the week during Christmas and the New Year.

Although there were three professors from the University of British Columbia giving papers, there were only about a half-dozen attending from Canada.

"And I'll bet I was the only one Canadian-born," says Diane.

Sewing and reading are Diane's main pursuits during off-hours. Sports don't interest her. "About the only exercise I get is digging." And that sounds quite adequate for her.


**Having a Children's Party?**

Dolly Mix from England — containing very small pieces marzipan - jellies and scented cashews. 68c lb.

Jelly Babies from England. Delicious small jelly dolls in assorted colors. 68c lb.

Many other candy novelties suitable as prizes or table decorations.

**THE ENGLISH SWEET SHOP**
"The Sweetest Shop in Town"
738 YATES St.
Near Odeon Theatre



**BEAUTIFULLY DRY CLEANED**
Ladies' and Gents' **SUITS 1.50**
Page THE CLEANER
EV 2-9191
2929 DOUGLAS



EATON'S
Mayfair Salon

Save on Your Favourite Wave

**25% Off**
Permanent Waves
All During January

EATON'S—Mayfair Salon, Fifth Floor, Phone EV 2-7141
Monday Store Hours: 9 a.m. to 5.30 p.m.
T. EATON Co CANADA LIMITED


Newspaper Advertising Stimulates Buying


# sale of furs

**FABULOUS FUR-SAVINGS**

Coats, jackets, capes, stoles, scarves! Big and little furs, each and every one a sensational value! Save more than you dreamed possible, right now, during our great January Fur Sale! Credit plans make buying easy for you!

Natural Canadian Mink — Let-out capes, stoles. Reg. $795 ..... $645
Kolinsky Jacket — (dyed) Reg. $495 ..... $395
Full-Length Canadian Squirrel Coat — (dyed) Reg. $495 ..... $295
Full-Length Muskrat Coat — (dyed) Reg. $295 ..... $195
Centre Back Muskrat Jackets — (dyed) Reg. $195 ..... $149
Muskrat Capes — (dyed) Reg. $139 ..... $98

"If You Don't Know Furs — Know Your Furrier"

**VICTORIA FURS**
831 FORT STREET EV 3-8133

# JORDANS FORECAST BIGGEST CARPET YEAR EVER!

*Here is the text of a letter mailed to all Jordan stores in Vancouver, New Westminster, Victoria, Edmonton, Calgary and Lethbridge:*

WESTERN CANADA'S LARGEST RUG MERCHANTS

JORDANS RUGS and FURNITURE

RUGS from INDIA
IMPORTED BROADLOOMS
WUNDA CRAFT FURNITURE

2546 Granville Street,
Vancouver, B.C.,
January 4th, 1960.

To all Jordan Personnel,

We predict now that the year 1960 will see the greatest expansion of sales in Jordans' history. There are two reasons for our optimism:

The economic picture is the best ever as we enter a decade of expansion and development in British Columbia and Alberta. The utilization of great natural resources will bring an even better standard of living for all our people.

Secondly, it is everywhere evident that people are interested in their homes as never before. They are striving to create the happy environment so beautifully expressed in all the home furnishing articles. They are discriminating in their taste, they appreciate more than ever the advantages of good quality, they turn for advice to experts who are qualified and anxious to help them.

You, at Jordans, are in a unique position to make the average family's dream come true. You are specialists. You have the best training in rugs and home furnishing it is possible to obtain. You have chosen a career of creating beauty in the home.

You can sell with confidence that the prices you quote are volume prices, as low as can be obtained anywhere. The styles you show are the latest from all over the world. The huge stocks we carry assure the finest selection and the broadest choice in every price level from the least expensive to the finest rugs obtainable. And your customers know we stand behind our goods.

With so much to offer and with so many people looking forward to beautifying their homes, 1960 will be a year in which you will have an opportunity to serve a greater number of customers than ever before!

Yours very sincerely,

Charles Jordan-Knox

President.

*Clubs and Societies*

# Women to Hear Col. Cooper

University Women's Club of Victoria is holding its monthly meeting Wednesday, 8 p.m., at 904 Government Street. Col. P. S. Cooper, commandant of the Tri-Services College at Royal Roads, will speak about the Canadian contribution to the truce commission in Laos.

★ ★ ★

**EVENING WA**

St. John's Evening Branch WA will meet Tuesday, Jan. 19, at 8 p.m. in the Fireside Room, St. John's Memorial Hall.

★ ★ ★

**WMS GROUP**

Monthly meeting of the Afternoon Auxiliary, W.M.S., Metropolitan United Church, will be held Monday, Jan. 18, at 2 p.m. in the ladies' parlor. Mrs. J. Jones will have charge of the devotional, and a review of the book "Africa Disturbed" will be given by Mrs. W. H. Munch.

★ ★ ★

**50 AND UP CLUB**

Monthly meeting of the Langford 50 and Up Club will be held in Cade Memorial Hall at 2 p.m., Jan. 20. Everyone is invited to attend.

★ ★ ★

**NIGHTINGALE IODE**

Florence Nightingale Chapter, IODE, announces the annual executive meeting will be held at the home of Mrs. W. R. Roskelley, 2566 Fifth Street, at 2 p.m. Monday, Jan. 18.

★ ★ ★

**CREDIT UNION**

Regular meeting of the Langwood Credit Union will be held Jan. 20 at 8 p.m. at the home of Mrs. Margaret Leggett, Atkins Road, Langford.

★ ★ ★

**CHILD EDUCATION**

Association for Childhood Education is holding its January meeting Tuesday at 8 p.m. in the Greater Victoria Art Gallery. Art media and projects for children aged 4 to 10 will be demonstrated.

★ ★ ★

**CONSERVATIVES**

Victoria Women's Progressive Conservative Association will meet in the Orange Hall, Courtney Street, on Thursday, Jan. 21, at 2.30 p.m.

★ ★ ★

**MUSIC PROGRAM**

Beverley Bray, Jo-Anne Glendenning, Lorna Cooper, Geoffrey Davis, Allen Forbes, Bruce Forbes, Billy Gidden, Michael Philip and Sharon Spence, piano pupils of Miss D. Baillie, presented a program of music for their mothers recently at 2465 Epworth Street.

★ ★ ★

**CENTENNIAL OES**

Centennial Chapter No. 87, OES will hold a Robbie Burns Tea in the Douglas Room of the Hudson's Bay Company Saturday, Jan. 23 at 2.30 p.m.

★ ★ ★

**GORGE HOSPITAL**

Gorge Road Hospital Auxiliary will hold its annual meeting at the hospital, 63 Gorge Road at 8 p.m. Jan. 26.

## By Harry Juster

# *Clothes Make Your Man*

**Dear Mr. Juster:** Recently I read an article that said that women have taken over the dressing of American men because we don't have time to shop and the women have better taste. Most of my friends feel that buying clothes is their personal affair and they don't need the help of their wives.—J.H.

Even your best friends won't tell you—that the little woman definitely influences what they wear. And why not? Generally they have good style and color sense. Even if you're the "rugged individual" type, a bit of feminine advice never hurts. How often have you asked your wife which tie looks best with your suit? Let's be the dominant sex and use their help—when we need it.

★ ★ ★

**NO BREAST POCKET**

**Dear Mr. Juster:** Just why are clothes made without any thought to the practical side? I'll admit my husband's new suit looks good on him, but much to our surprise there's no breast pocket. He doesn't mind giving up wearing a handkerchief but what's he supposed to do with his reading glasses? Keep them on top of his head when not in use—MRS. C. C.

Don't be too quick to censor the designer who created this style. He dropped this pocket to achieve a trim, clean chest effect. It gives the coat a straight unbroken line and is one reason it looks smart on your husband. You'll find two pockets inside the coat. Merely have him transfer his glasses from the outside to the inside.

★ ★ ★

**SPARE TIRE**

**Dear Mr. Juster:** My husband is 6' and weighs 185. He has broad shoulders, slim hips, but carries a "spare tire" around the waist. I know exercise would help, but what's the best camouflage?—Mrs. N.

He can keep his middle in proportion to those shoulders and hips by wearing a certain type of underwear shorts. These are constructed with a wide, sturdy elastic band that acts somewhat on the same principle as the girdle you ladies wear. Also pleated trousers are a good camouflage. Plain fronts tend to accentuate the waistline. By the way, where did he get a "spare tire" with that build?

**BOLD CHECK**

**Dear Mr. Juster:** My wife went on a rampage and bought me a bold check sport jacket feel like someone else every time I put it on. I'm used to quiet clothes. Do you think I should wear it just to please her?—H.G.

It depends on who else it makes you feel like. If it makes you feel like the debonair, casual type, wear it for the lift it will give you. If it doesn't do this for you, don't keep it just to please your wife. Exchange it for a more subdued pattern that pleases you. But why not give the first idea a whirl? You might turn into another Fred Astaire!

**TIP FOR THE DAY**

What's so important about a handkerchief? Here's an interesting comment from a reader. She writes, "I can usually judge a man's character by his handkerchiefs. The cleanliness, the freshness, the casualness in the using of it, all tell a lot about him." What does this little item say about you?


SEE THE NEW Youngstown Kitchens
W. R. MENZIES & CO. LTD.
LADIES! VISIT OUR MODEL KITCHEN SHOWROOMS—911 FORT

HAVE YOUR NEW SPRING DRESS MADE NOW
JUDITH PRALLE
Late of London's Beauchamp Place, will take orders for making up your materials. Phone GR 9-5074.

THE BRIDE'S PAPER TROUSSEAU
★ Invitations ★ Napkins ★ Albums
Complete Wedding Requirements
DAVIDSON'S HOUSE OF CARDS
"The Added Touch That Means So Much"
616 VIEW STREET EV 5-9622

FLOWER TIPS . . .
Norma Suggests:
If you were given a Poinsettia for Christmas, you may want to carry it over for a second season. Let it dry up during January. In April re-pot it and cut back, leaving about 6" on each stock. Begin watering it.
THE ISLAND FLORISTS
755A Yates Street EV 3-0743
Branch Store: THE FLOWER STUDIO
1221 Government Street — EV 5-3113

Norma Fitzsimmons


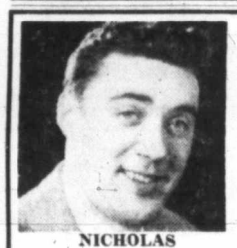

NICHOLAS

NICHOLAS invites you to come in, or phone for your appointment, to his ultra-modern new beauty salon and meet Joy - Len - Sharon

NICHOLAS BEAUTY SALON
1712 DOUGLAS ST. EV 5-8133

EXPERIENCE
*Is our most precious asset. For thirty years we have had the privilege of providing the Victoria Public with the finest in Optical dispensing. Your eyes deserve the best, have them examined regularly and bring your prescription to one of our two offices, where our experience can serve you well.*
DISPENSING OPTICIANS
Prescription Optical
EV 4-5914 Campbell Building 1025 Douglas Street
and
EV 4-7937 Medical Arts Building 1105 Pandora Ave.

FALL and WINTER HATS ½ PRICE
TO Clear!
Minnie Beveridge
MILLINERY
Hats Made to Order
SPECIAL GROUP
Reg. to $15. SALE $2.95
Reg. to $18.95. SALE $4.95
764 FORT STREET EV 3-3452

new Acousticon Hearing Aid so small that 25 fill an ordinary tea cup!

Imagine a new hearing aid so light that it weighs only ¼ ounce, so powerful that it gives you all the sound you need, so small that you have to see and try it to believe it.

Designed for active men and women, this new ultra-miniature hearing aid provides a new way of life for men and women who have felt restricted by the bulk and inconvenience of old-fashioned hearing aids.

New Acousticon Privat-Ear provides the kind of freedom you have dreamed of, the inconspicuous hearing correction you have hoped for—but never thought possible. Now you can lead a full and active business life—even engage in sports—and enjoy your hearing all the time!

You've got to see and hear with the new ultra-miniature Privat-Ear to believe it. So come in to our office or phone for a convenient home appointment. No cost or obligation, of course. For more information, write for FREE booklet.

HEAR TV BETTER FOR ONLY $4.75
ACOUSTICON OF VICTORIA
745 Yates EV 2-4524 One Hour Free Parking
BATTERIES AND SERVICE ALL MAKES

A Real Treat—All Meat
PET FOOD
2 lbs. 39c
Avonlea Meat Market
1425 Douglas St. EV 4-9515

New! Behind the EAR Hearing Aid

complete aid slips behind ear
• ideal for 1-ear loss
• carry in pocket
• slip on-off as needed
• wear in either ear
• thin, snug, lightweight
MAICO
R. O. MUNSON
640 FORT ST. Ground Floor EV 3-2436
$10 Down, Free Life Insurance on Unpaid Balance
Batteries, Cords and Professional Service

ISLAND WEAVERS LTD.
ANNUAL SALE CONTINUES
FURTHER REDUCTIONS
on
SKIRTS . . . SAVE ½ OR MORE
FABRICS
Regular $7.95 and $8.95. SALE $4.95 UP
Small Group at $2.95
KNITTING YARN ½ PRICE
All Merchandise from Our Regular Stock
ISLAND WEAVERS LTD.
1013 Government Street

PERSIAN ARTS AND CRAFTS LTD.
(In service to the public for 30 years, well over a quarter of a century)
ANNUAL HALF PRICE SALE
FROM JANUARY 18 to FEBRUARY 6
GOODS DISPLAYED IN BOTH WINDOWS AND ON TOPS OF SHOWCASES INSIDE

LEFT WINDOW
Real Stone Jewellery ½ PRICE OR LESS
Diamond Engagement and Wedding Ring Sets ½ PRICE OR LESS
Matched Wedding Band Sets (10k. and up) ½ PRICE OR LESS
Gold Charm Bracelets ½ PRICE OR LESS

There are many bargains that are too large in number to mention. We welcome your inspection.

RIGHT WINDOW
Ladies' Wrist Watches REDUCED TO COST and BELOW COST
Men's Wrist Watches COST and BELOW COST
Clocks (all kinds) COST and BELOW COST
Goldstone, Black Alaska, Zircons (all semi-precious stones) ½ PRICE OR LESS
Novelties, Carvings, etc. ½ PRICE OR LESS

COUNTER 1
CLOCKS Reduced to Cost or Less
MARCASITE JEWELLERY ½ PRICE
SPANISH ENAMEL JEWELLERY ½ PRICE
COPPER JEWELLERY ½ PRICE

COUNTER 2
FILIGREE JEWELLERY ½ PRICE
BRACELETS ½ PRICE
BRACELET AND EARRING SETS ½ PRICE
NECKLACES ½ PRICE

COUNTER 3
Pin and Earring Sets ½ PRICE
Pendant and Earring Sets ½ PRICE
Necklace and Earring Sets ½ PRICE
3 and 4-piece Necklaces ½ PRICE
Bracelets, Earrings, Pin Sets ½ PRICE

COUNTER 4
Pins ½ PRICE
Music Boxes ½ PRICE
Costume Rings ½ PRICE AND LESS

COUNTER 5
Silver Plateware REDUCED TO COST PRICE
Copperware REDUCED TO COST PRICE
Cups, Saucers REDUCED TO COST PRICE
Evening Bags REDUCED TO COST PRICE

COUNTER 6
Evening Bags
Compacts - Pill Boxes
Perfume Bottles
Lighters
Cigarette Cases
ALL REDUCED TO COST PRICES
Men's Cuff Links and Tie Bar Sets
Individual Cuff Links, etc.
½ PRICE

COUNTER 7
EMBROIDERED EYEGLASS CASE ½ PRICE
LOCKETS ½ COST PRICE OR LESS
PENDANTS ½ PRICE OR LESS
Animal Novelties - China Sets
Chinaware - Porcelain
Wood Carvings
COST PRICE

COUNTER 8
EARRINGS ½ PRICE
CARVINGS
BRASSWARE
LEAD CRYSTALWARE
½ PRICE OR LESS
Many other items

COUNTER 9
LEAD CRYSTALWARE ½ PRICE
DRESDEN FIGURINES Cost Price and Below
DECANTER SETS Cost Price or Less
Wine Glasses, Trays, Bookends and many other items at cost and below cost prices.

The above descriptions enable you to have a system of location during our Clearance Sale. However there is much more variety, which is actually too large to describe in detail. Below, a few of the items picked at random, to give you some idea . . .

COUNTER 9—Earrings—Clipons, screwbacks. Regularly priced at $1.00. Reduced to 50¢. Regular $2.00, reduced to $1.00.

COUNTER 6—Pillboxes in many designs. Mosaic or plain and leather.
Regularly priced at $1.00. Reduced to..... 50¢ each
Regularly priced at $2.00. Reduced to... $1.00 each

LEFT FRONT WINDOW

Men's 17-jewel incabloc, shock-protected, waterproof, anti-magnetic, stainless steel back wrist watches. Regular $15 each. Reduced to..... $9.50 each

Boys' watches reduced from . . . $10, $12, $12.50 to $5.00, $6.00, $7.00

Ladies' 15-jewel, Swiss-made, fine quality wrist watches. Regular $15.00. Reduced to $9.50 each (also many-others to choose from)

All watches, on Clearance, carry a 90-day guarantee against defects in material or workmanship under normal use.

WE WELCOME YOUR INSPECTION

PERSIAN ARTS AND CRAFTS LTD.
907 GOVERNMENT ST.
Canada Winter Work Campaign JAN FEB MAR
DO IT NOW!
No Gift Wrapping
No Exchanges
No Refunds
All Sales Final
NO PHONE ORDERS

VICTORIA OFFICE
TELEPHONE EV 3-4111

# CLASSIFIED WANT ADS

DUNCAN BUREAU
TELEPHONE 1600, 1602

22 Daily Colonist
Sunday, Jan. 17, 1960

**AFTER-HOUR TELEPHONES**
**11.30 p.m. to 8 a.m.**
**Circulation EV 3-0725**
**Sports EV 3-7000**
**Editorial EV 3-4509 or EV 3-8309**

SUBSCRIPTION RATES
Wherever carrier service is maintained: $2.00 per month.
Single copy sales price: 10 cents daily 14 cents Sunday.
By mail: Canada, Great Britain, Yukon Territory, one year, $18; six months, $10.00; three months, $5.00; single month $2.00. Australia, month, $2.50; U.S.A. month $2.00. Foreign, $3.00 per month.

Authorized as second-class mail. Post Office Department, Ottawa.
Member of Audit Bureau of Circulations.

CLASSIFIED RATES
20c per line per day 57c per line per three days, $1.06 per line per six days, $3.91 per line for one month (26 days). Above rates apply to consecutive insertions only. Sunday single insertions 22c per line. Contract rates on application. Minimum advertising, two lines.

Birth Notices: $1.25 per insertion.

Marriages, In Memorium Notices, Cards of Thanks, not exceeding 12 lines, $1.75 per insertion. Each additional line 17c daily.
Deaths, Funeral Notices, not exceeding 12 lines, $1.75 first insertion and $1.25 subsequent insertions. Each additional line 17c daily.

In the event of an error occurring the liability of Victoria Press Ltd. shall not exceed the charge for the space actually occupied by the item in question.

TERMS OF PUBLICATION
The Victoria Press Ltd. shall not be liable for non-insertion of any advertisement beyond the amount paid for such advertisement.
All claims on error in publication shall be made within 12 hours thereafter and if not made shall not be considered. No claim will be allowed for more than one incorrect insertion nor for errors not affecting the value of the advertisement.

All advertising copy will be subject to the approval of the Victoria Press Ltd. who reserve the right in its sole discretion to classify, reject or insert copy furnished.

DUNCAN BUREAU
30 Kenneth St.
Post Office Box 182
Telephone Duncan 1600

Eastern Canada representative: FP PUBLICATIONS 320 Bay Street, Toronto, Ont.

United States representative: De CLERQUE SHANNON New York, Chicago, Detroit, Cleveland, Atlanta, San Francisco, South Pasadena.

## 1 BIRTHS

LODGE—Born to Mr. and Mrs. A. Lodge, 2604 Millstream Rd., at the Royal Jubilee Hospital on Jan. 13, 1960, a son, Roderique Alan, 8 lbs. 3 ozs.

ROBINSON—Born to Mr. and Mrs. Don Robinson, 1568 Burnside Rd., at the Royal Jubilee Hospital on January 14, 1960, a daughter, Cheryl Dianne, 5 lbs. 3 ozs.; a sister for Dwayne and Lynn. Many thanks to Dr. Marshall and maternity staff.

## 2 ENGAGEMENTS

JACOB-BATHERSON—Mr. and Mrs. Leonard C. Jacob, Victoria, B.C., wish to announce the engagement of their youngest daughter, Judith Marie, to Constable Leo Alexander Batherson RCMP, youngest son of Mrs. Mary Batherson and the late Mr. William Batherson, North Sydney, N.S. The wedding will take place at 12 noon, Feb. 20, 1960, at the Lady of the Holy Rosary Church, Langford. Rev. Father W. O'Brien will officiate.

## 5 DEATHS

ABERCROMBIE — In Victoria on January 15, 1960, Rose Abercrombie, aged 74 years, of 2230 Shakespeare Street; born in Ontario, resident here since 1921. Widow of the late Robert Abercrombie, she leaves a daughter, Mrs. Opal M. Campbell at the residence, also two grandchildren, Robert and Margaret (Mardi).
Private funeral services from McCall Bros.' Floral Funeral Chapel on Wednesday, January 20, at 3.15 p.m., Rev. A. Hamill officiating. Interment in Royal Oak Burial Park.

BARTLETT—On January 15, 1960, at the Royal Jubilee Hospital, Mrs. Miriam Violet Bartlett, of 2114 Neil St., Oak Bay, widow of the late Sydney Bartlett; aged 62 years, and a resident of Victoria for the past 28 years. She leaves one son, Thomas Henry Cooper of Victoria; one stepdaughter, Mrs. T. Ross of Vancouver, B.C.; two brothers, Charles Gammon of Dryden, Ontario, and William Gammon of Cardiff, Wales; and five grandchildren. She was a member of Oak Bay United Church and also the West Group.
Funeral service will be held in the Thomson & Irving Funeral Chapel on Monday, January 18, 1960, at 3 p.m., Rev. W. W. McPherson officiating. Interment in Royal Oak Burial Park. If desired, contributions may be made to the Cancer Fund.

BEAUMONT—In Victoria, B.C., on January 16, 1960, Mrs. Ada Beaumont, aged 70 years, born in Manchester, England, and a resident of Victoria for the past 48 years; late residence, 1040 Lyall Street. She leaves her son, Bernard, of Victoria, B.C.; two daughters, Mrs. C. H. Palmgren (Veronica), and Mrs. T. Corbett (Cecilia), of Victoria, B.C., and five grandchildren.
Private family services will be held in the Sands Mortuary Limited "Memorial Chapel of Chimes." Cremation. (Flowers gratefully declined.)

CARBERT—In Victoria on January 14, 1960, Irene Carbert, of 625 Michigan Street. She was born in Weyburn, Sask., and has been a resident of Victoria for the past 13 years. She leaves two daughters, Mrs. G. Tone of Vancouver, Mrs. R. Gordon of Ormocato, N.B.; a son, Wallace, at Edmonton; a sister, Mrs. A. Jarbeau of Tisdale, Sask.; a brother, Hudson Broadhead of Sylvannia, Sask., and two grandchildren.
The Rev. Canon R. E. H. Howell will conduct the funeral service on Tuesday, Jan. 19, at 1.30 p.m. in the Chaplins Funeral Chapel to be followed by interment in the Royal Oak Burial Park.

CARPENTER—January 16, 1960, at Victoria, B.C., William Arthur Carpenter, aged 81 years, beloved husband of Mrs. Sarah Carpenter, 3855 Douglas Street. Also surviving are two sons, Jack and Charles Carpenter, and two grandchildren, all of Victoria. Mr. Carpenter was a member of Britannia Lodge, No. 73, A.F. & A.M., and was a past president of the former Sons of England Lodge.
Remains are entrusted to Hayward's Chapel. Funeral announcement later.

## 5 DEATHS

EXLEY — In Vancouver, B.C., on Jan. 13, 1960, George William Exley, aged 13 years, of 5276 Parker Avenue, Cordova Bay. Born in Victoria, he leaves his parents, Capt. William and Frances Exley, Victoria; two sisters, Linda and Laura, at home; also his grandparents, Mr. and Mrs. J. H. Rowlands, Victoria.
Funeral services from McCall Bros.' Floral Funeral Chapel on Monday, Jan. 18, at 3.15 p.m., Rev. Canon George Biddle officiating. Interment in Colwood Burial Park.

HUOT—On January 14, 1960, Mr. Dumont Huot, aged 81 years, of 165 Cook Street. He is survived by his stepson, Frank Greenwood of Victoria.
Prayers will be offered in McCall Bros.' Floral Funeral Chapel on Monday, January 18, at 7 p.m. Mass will be celebrated in St. Andrew's Cathedral on Tuesday, January 19 at 9 a.m. Interment in Royal Oak Burial Park.

KING—At Royal Jubilee Hospital, January 16, 1960, Edward Hammond King, of 637 Transit Road, eldest son of the late Elliott Hamond King and his wife, Annie A. S. King. Mr. King was cofounder with his brother of the firm of King Bros. He served in the First World War, 1914-1918, and was a life member of the War Amputations of Canada. Survived by his daughter, Clare, at home, and two sisters, Mrs. Lyde Cockburn, of San Anselmo, Calif., and Mrs. Adelaide Scott, of Worthing, Sussex, England; and by his brother, Henry H. King, of Victoria.
Funeral service in Christ Church Cathedral on Tuesday, Jan. 19, at 1.30 p.m., the Very Rev. Brian Whitlow, Dean of Columbia, officiating. Interment in Ross Bay Cemetery. Hayward's B.C. Funeral Co., directors.

LELLIOTT—Suddenly at Cambridge Bay, N.W.T., on January 12, 1960, Constable Colin Eric Lelliott, R.C.M.P., aged 22 years; born in Worthing, Sussex, England; son and stepson of Mr. and Mrs. E. L. Leslie, 3031 Pickford Rd., Colwood, B.C.; brother of Mrs. Cynthia Bawn, of England; he also leaves his maternal grandparents, Mr. and Mrs. W. Rogers; aunts and uncles in England.
Arrangements will be announced later by Sands Funeral Chapel of Heather, Colwood, B.C.

MILDENHALL—Passed away after a lengthy illness on Jan. 14, 1960, John Mildenhall, aged 80 years. Born in Lambourn, Berkshire, England, a resident here since 1919. Pre-deceased by his wife, Rosa Ann, on July 24, 1953, he leaves his daughter, Isabelle Ballantyne; a grandson, David John, College Park, Maryland, and a brother in England. He was a veteran of the First World War serving with the Canadian Pioneers, and a life member of Pro Patria Branch, Canadian Legion.
Funeral services from McCall Bros.' Floral Funeral Chapel on Tuesday, Jan. 19, at 1.30 p.m., Rev. Canon George Biddle officiating. Interment in St. Luke's Churchyard.

PITT — Suddenly at the residence, Atkins Road, on January 14, 1960, Alfred Reginald (Fred) Pitt, aged 58 years, born in Coventry, England, resident here for 53 years. He leaves his wife, Marion Doris, and two daughters, Carol Ann and Mrs. G. M. (Bunty) Farquhar, all at the residence; a son, William Pitt, of Victoria; three grandchildren; also two brothers, Percy Pitt and Leonard Pitt, both of Victoria. He was well known in music circles in Victoria and was a member of [illegible] Lodge No. 24, A.F. & A.M.
Funeral services from McCall Bros.' Floral Funeral Chapel on Monday, January 18, 1960, at 11.30 a.m., Rev. H. J. Jones officiating. Followed by cremation.

RICHARDS—In Victoria, B.C., on January 11, 1960, Miss Elsie Beatrice Richards of 19 Lewis Street; born in Victoria. She leaves one sister, Miss Vera M. Richards; a sister-in-law, Mrs. Lila Palmer; also a niece and nephew and two grand-nephews. Miss Richards was a life-member of the Soroptimist Club and a member of Florence Nightingale Chapter, I.O.D.E.
Funeral service in Hayward's Chapel on Wednesday, Jan. 20, at 1.15 p.m., Rev. Canon George Biddle officiating. Interment in Royal Oak Burial Park. Supervised parking adjoining chapel.

SABISTON—Mr. Claude Christopher James Sabiston of 974 Caledonia Avenue, aged 58 years, on January 15, 1960, at the Royal Jubilee Hospital. Mr. Sabiston was born at Ladysmith, B.C. Survived by his wife Helena, one brother Albert of Victoria, one sister Vivian W., of Vancouver, his mother, Mrs. D. C. Sabiston of Vancouver.
Funeral service will be held at Hayward's Chapel on Tuesday, Jan. 19, 1960, at 3.30 p.m., with Canon George Biddle officiating. Interment at Royal Oak Burial Park. Supervised parking adjoining the chapel.

SHACKLETON — On January 15, 1960, in Victoria, B.C., Miss Eleanor Hope Shackleton, R.R.C., of 1655 Oak Bay Avenue, sister of the late Sir Ernest Shackleton; born in Ireland. Miss Shackleton was a nursing sister of the Q.A.I.M.N.S.R. and a member of the Canadian Nursing Sisters' Association, Victoria Unit, for several years on staff of Royal Jubilee Hospital. Survived by three sisters in England, Mrs. Helen Brietzcke, Miss Kathleen and Miss Gladys Shackleton; two cousins, Miss Ursula Primrose-Wells in Victoria and Mrs. Mona Solly of Westholme, B.C.
Funeral service in Hayward's Chapel on Wednesday, January 20, at 3.15 p.m., the Ven. Archdeacon A. E. de L. Nunns officiating. Cremation. Supervised parking adjoining chapel. (Flowers gratefully declined.)

SUTHERLAND — In Victoria on January 16, 1960, Ida Mary Sutherland, aged 75 years, of 3469 Quadra Street; born in West Bromwich, England; resident here since 1954, formerly of Winnipeg, Man. She leaves her husband, Duncan Gair Sutherland, at the residence; a daughter-in-law, Mrs. Ruth Eadie of Scarborough, Ont.; a granddaughter, Sandra Jean, also a niece and a nephew in Surrey, England.
Funeral services from McCall Bros.' Floral Funeral Chapel on Wednesday, January 20, at 1.30 p.m., Rev. Joseph Jones officiating. Interment in Royal Oak Burial Park.

WARWICK—In Victoria, B.C., on January 14, 1960, Margaret Marie Warwick aged 43 years, of 2036 Carnarvon Street, born in Ontario, resident here for 15 years. She leaves her husband John; two daughters, Mrs. A. (Lorraine) Cedar of Edmonton, Alta., and Mrs. C. (Louise) Dumaresq of Victoria; a son, Philip J., of Vancouver; four grandchildren; four sisters: Lorette of Nipiwan, Sask., Elva, Florestine and Stella, all of Zenon Park, Sask.; two brothers: Armand LaLonde and Elmer LaLonde, of Zenon Park, Sask.; also nieces and nephews. She was a member of Our Lady of Lourdes Church.
Prayers will be offered in Our Lady of Lourdes Church, Haultain Street, on Sunday, January 17, 1960, at 8 p.m. Mass will be celebrated in the church on Monday, January 18, 1960, at 9 a.m. Interment in Hatley Memorial Gardens. McCall Bros. Funeral Directors Ltd.

MARY WORTH

## 5 DEATHS

NORSTROM—Passed away in Victoria on January 14, 1960, Miss Dagney Norstrom, in her 71st year, late of Seattle, Washington. She is survived by brothers and sisters in Seattle, and cousins in Norway.
Private funeral services were held in the Thomson & Irving Funeral Chapel on Saturday, Jan. 16, followed by cremation.

## 8 CARD OF THANKS

Mrs. John T. Smith (Dorothy) wishes to take this opportunity to thank Dr. Horton and nurses and staff of the W.M. at the Royal Jubilee Hospital for their care and kindness; the Rev. Hatfield and W.A. of Colwood Church, the Jehovah's Witnesses, friends and neighbors for their prayers, flowers, gifts and cards and kind messages while I was a patient in the hospital. Thank you and God bless you, all.

We wish to extend our heartfelt thanks and appreciation for the acts of kindness, messages of sympathy and beautiful floral offerings received from our relatives and many friends in our sad bereavement in the loss of our beloved father, Charles McMillan. Our special thanks and appreciation to Rev. T. H. McAllister.
The McMillan Family,
Port Alberni, B.C.

## 9 IN MEMORIAM

CLIFFORD—In loving memory of my dear husband James Clifford, who passed away January 17, 1958. Always remembered and sadly missed by his wife Mary.

HARRIS—In loving memory of Mom and Grandmother Harris, who passed away January 17, 1958.
You're not forgotten, Mother dear,
Nor ever shall you be;
As long as life and memory last
We shall remember thee.
—Remembered by Mary, Cliff and Family, Sally, Henry and Family.

MILES — In loving memory of Edward D. Miles, passed away January 18, 1959.
One year has passed since that sad day
When one we loved was called away;
God took him home—it was His will;
Within our hearts he liveth still.
—Lovingly remembered by his wife Helen, mother, father and family.

ROPER—In dear memory of William Alan (Bill) Roper, who passed away January 17, 1952.
"Ever remembered"
—His loving wife, Nan and family.

WILLIAMS—In loving memory of Marguerite Williams, who passed away January 18, 1959.
The depths of sorrow we cannot tell,
Of the loss of one we loved so well;
And while she sleeps a peaceful sleep,
Her memory we shall always keep.
—Sadly missed by Dad, Frank and Joyce, Doris, Norm and Ricky.

## 10 FUNERAL DIRECTORS

Three Funeral Chapels dedicated to Thoughtful and Understanding Service.

SANDS MORTUARY LIMITED
"Memorial Chapel of Chimes"
Quadra Street at North Park Street
Victoria, B.C. EV 3-7511

SANDS FUNERAL CHAPEL OF ROSES
Fourth Street at Sidney Avenue
Sidney, B.C. GR 5-2932

SANDS FUNERAL CHAPEL OF HEATHER
Colwood Corners, Colwood, B.C.
GR 8-3821

Thomson & Irving FUNERAL CHAPEL
Est. 1911 Formerly of Winnipeg
Dignified, Courteous Service at Moderate Cost
PRE NEED AT NEED
SHIPMENTS
1625 Quadra Street Phone EV 4-2612

McCALL BROS.
"The Floral Funeral Chapel"
A background of dependability to exactly the service you would choose.
1400 VANCOUVER STREET
EV 5-4465-66

HAYWARD'S
B.C. FUNERAL CO. LTD.
ESTABLISHED 1867
Hayward Family Directors: Bruce M. Leyden, formerly of Calgary, Manager.
734 BROUGHTON ST. EV 3-3614

CHAPLIN'S FUNERAL CHAPEL
Kindness, Courtesy, Service
980 Quadra Street EV 4-5512

## 11 MONUMENTAL

MORTIMER'S
MONUMENTAL WORKS
ESTABLISHED 1877
"The Finest in Craftsmanship"
633 David Street EV 3-6421

VICTORIA MONUMENT LIMITED
"Memorials of Distinction"
740 Finlayson at Douglas EV 2-5834

STEWART MONUMENTAL WORKS Ltd. Monuments since 1869. 1403 May Street. EV 4-3452.

## 12 FLORISTS

The POSY SHOP
In The Yarrow Bldg.
623 FORT ST. EV 5-2475

BROWN'S
FLOWERS FOR EVERY OCCASION
EV 4-6612 EV 4-3521 NIGHTS

BALLANTYNE'S
EV 4-0555
One No.—3 Phones. Charge by Phone

## 13 CEMETERIES AND BURIAL PARKS

Royal Oak Burial Park,
MUNICIPALLY OPERATED
Future need plots on credit.
Up to 90% refund if not required.
Call GR 9-3213 for further information.

TRANSFERABLE: SAVE $30 ON 2 burial plots in Catholic section, Hatley Memorial Gardens. EV 4-1089.

## 14 ANNOUNCEMENTS

ACCIDENT-PRONE IS A TERM all too apt for borrowed books.
THE HAUNTED BOOKSHOP
845 Fort Street EV 2-1427

## 14 ANNOUNCEMENTS

Have Your Fortune Told
Madame Shellagh
CAIRO COFFEE SHOP
1708 Douglas (opp. Hudson's Bay)

WINNERS OF THE SONS OF SCOTLAND Ladies' Aux. recent draw were Mrs. M. Steele, Battleford Avenue; Mrs. J. Walton, Crease Avenue; Mrs. D. Doyle, Redfern Street.

## 15 COMING EVENTS

ARE YOU:
An intelligent person?
Full of ideas?
Fed up with second-rate government?

DO YOU BELIEVE IN:
Grass-roots democracy?
Honesty in government?
A fair deal in taxes, labor and resources?

Your community needs YOU in politics. Bring your ideas, your questions and your enthusiasm to meet and hear Ald. Geoff Edgelow and Forrest L. Shaw, two of your Victoria Liberal candidates for the next Provincial election, Wednesday January 20—1322-A Government Street. Coffee mixer 7.45 p.m. Meeting after. Hear the new "Blueprint for B.C." 50% of time for questions and 3-minute audience opinions.

Politics CAN be interesting. Come and see and bring a friend.

Clip this ad and give it to another. REMEMBER: Good Government depends on YOU.

SPONSORED BY WARD 4, VICTORIA LIBERAL ASSOCIATION.

Comfort, Courtesy, Clear Calling
AND
over $200 in cash prizes
AND
always two jackpots at the
BINGO
IN ST. PATRICK'S HALL
TRENT STREET
(Off Fort, near Foul Bay, opposite Safeway. Take Willows bus.)
8 p.m., Wed., Jan. 20
16 Games $1.00. Extra cards 50c
EXTRA GAMES

Esquimalt Lions Bingo
Boilermakers' Hall
802 Esquimalt Road
MONDAY, JAN. 18, 8 P.M.
Admission $1.00
TWO JACKPOTS
1 AT 61 CALLS
EXTRA CARDS 50c
GOOD PRIZES
All Proceeds Lions Charities

MOOSE BINGO
Enjoy Yourself and Help Others
ALL PROCEEDS
MOOSE CHARITIES
MONDAY, JAN. 18, 8 P.M.
AT MOOSE HALL
CASH PRIZES

## 20 LOST and FOUND

LOST — FROM GEORGE JAY School on Wednesday, January 13, boy's 24" 3-speed Raleigh/Triumph maroon and white bicycle. Combination lock on back. Serial number of bicycle 7336-FD. Reward. EV 5-5234.

LOST—NOV. 18, FROM WILSON Rd., Cowichan Station, ½ or ¾-h.p. electric motor for Beatty washer; also Joyce hydraulic jack. Reward. Victoria Press, Box 47.

LOST—ONE REDDISH PET BANTAM hen on Oscar St. near Five Points. Finder phone EV 2-8079. Reward.

LOST, PARKER 61 FOUNTAIN pen, vicinity Yates Street. Phone GR 9-1268.

LOST—BROWNISH STRIPED CAT, North Quadra area. Reward. C.P.L. EV 4-9692, EV 4-6554.

LOST—GREY CAT, GINGER ON head, between Ross and Cook. C.P.L. EV 4-9692, EV 4-6554.

LOST — 2 WEEKS AGO, LADY'S glasses, blue frame with sparkles, gold case. Reward. EV 5-6402.

## 21 MALE HELP WANTED

AGENCY MANAGER
If you are a proven producer in the Sickness and Accident Insurance Field and have the sales ability and the leadership necessary to manage an Agency Office in Victoria, my company is prepared to finance your position leading directly to a prosperous career with vested renewals, advertising and recruiting support. This is a once-in-a-lifetime opportunity for a top man with unlimited opportunities and income. Replies kept in strict confidence. All applicants will be given interview. Our staff is aware of this opening. Please write, giving full particulars, to Mr. James Trimble, Victoria Press, Box 1352.

LUMBER YARD
Requires local shipper and dispatcher. Qualifications to include knowledge of Greater Victoria, ability to handle men, good telephone voice and courteous manner in dealing with the public, experience in handling and knowledge of building materials. Permanent employment at union rates and benefits. Our staff are advised of this advertisement. Reply in confidence and own handwriting with all particulars to Victoria Press, Box 1375.

BUGLERS AND DRUMMERS
We have vacancies for a few buglers and drummers, trained or eager to learn. Instruments are supplied. Excellent instructor in charge. For further information, without obligation, call in to the orderly room, 40th Technical Squadron RCEME (Militia), Bay Street Armouries, on Tuesday or Thursday evenings between 8 and 10 o'clock or telephone EV 4-6043.

STOREMAN, $2,910 - $3,360 (PLUS an isolation allowance of $480 per annum), at R.C.A.F. Station, Holberg, B.C. Full particulars on posters at office of the Civil Service Commission, National Employment Service and Post Office. Apply before February 1, 1960 to Civil Service Commission, 6th Floor, 1110 W. Georgia Street, Vancouver 5, B.C.

AMBITIOUS YOUNG MAN, 25 TO 30, married. Direct selling, business type. Starting salary, $80 per wk. Staff training and benefits. Victoria Press, Box 158.

## 21 MALE HELP WANTED

ATTENTION
High School Students
Are you planning to attend university?
Do you know about the opportunities for a university education leading to a career in the Royal Canadian Navy?
Naval cadetships in the Regular Force of the RCN are available to selected high school graduates through the Regular Officer Training Plan (ROTP) and the Venture Plan.
Students who will graduate with junior or senior matriculation standing in 1960 are invited to call at the RCN Recruiting Office, 865 Yates Street, Victoria, B.C., phone No. EV 4-8321, for full information and counselling.
For your convenience the RCN Recruiting Office will be open 6 to 8 p.m., Monday and Tuesday, January 18 and 19, 1960.

HIGH SCHOOL GRADUATES
The "Bay" will have a limited number of positions available during the spring and summer months for young men interested in a career in retailing. To the ambitious and energetic young men, these sales positions will offer an opportunity for advancement to positions of responsibility. Applicants should be 18-24 years of age and have a minimum of grade 12 education. Please apply in person:
Personnel Office
4th Floor
HUDSON'S BAY CO.

YOUNG MEN
See about the opportunities for you in the RCAF Trade Training
Full Pay While You Learn
30 Days' Annual Leave
A Good Pension on Retirement
If you are single, 17 to 29 years old, incl Grade 8 education or better
Call In and See the
RCAF CAREER COUNSELLOR
865 YATES ST. EV 5-1464

Mechanical Engineer Draftsmen
Challenging position in engineering department of pulp and paper mill offers permanent employment for two mechanical draftsmen. Previous pulp and paper experience an asset. Work would entail mechanical engineering drafting, including field work on pulp mill and paper machine projects. Offers unusual opportunity for experience and development. Single men preferred.
Apply
Crown Zellerbach Canada Limited
605 Howe Street, Vancouver, B.C.

SEWER CONSTRUCTION FOREMAN
FOR
CITY OF VICTORIA
Must have experience as a foreman in sewer construction work. Cribbing experience essential and a Workmen's Compensation Board blasting certificate of competency an asset. Hourly rate $2.07, with a complete fringe benefit program. Applications stating age, experience, qualifications, references, earliest date services available and telephone number will be received by the Personnel Officer, City Hall, Victoria, B.C., not later than noon, Monday, January 25th, 1960.

WANTED
APPLICANTS FOR INDUSTRIAL ARTS TEACHER TRAINING PROGRAM
Young men between the ages of 21 and 35 with University Entrance standing or better who are interested in becoming Industrial Arts teachers in the Secondary Schools of British Columbia are invited to submit an application for an interview as follows:
1. Vancouver Island applicants may apply to the Director of Technical and Vocational Education, Department of Education, Victoria, B.C., telephone EV 2-6111, Local 2272.
2. Mainland applicants may apply to the Inspectors of Technical Classes, 701 Vancouver Block, 736 Granville Street, Vancouver B.C., telephone Mutual 1-1388.
All requests for interviews should be accompanied by a transcript of the applicant's High School record.
Interviews will be arranged to suit the convenience of the applicants sometime before the end of May, 1960.
The Industrial Arts teacher training classes will be held at the Vancouver Vocational Institute commencing in September, 1960, and continuing until well into August, 1961, and successful trainees will be eligible to accept teaching positions in the Secondary Schools of the Province in September, 1961.
This training program plus further training at subsequent Summer Sessions is necessary to qualify as a fully trained Secondary School teacher with a B.Ed. Degree.

GOVERNMENT OF CANADA REQUIRES
STATIONARY ENGINEERS, 3
(VALID 2nd CLASS STATIONARY ENGINEER'S CERTIFICATE REQUIRED)
UP TO $4,680 PER ANNUM
Government Departments, EDMONTON, Alberta
UP TO $4,680 PER ANNUM
(PLUS substantial allowances)
Dept. of Health & Welfare, WHITEHORSE, Y.T.
APPLY IMMEDIATELY.
Civil Service Commission, 767 Federal Building, EDMONTON, ALBERTA

SAILING INSTRUCTOR FOR July and August to conduct classes for junior sailors locally. Please reply experience, salary expected, by mail to RVYC, 3475 Ripon Road.

COLLECTOR WANTED, TEMPORARY work. Must have car and knowledge of city. Apply to Mr. Wismer in person only, Victoria Cougars Arena office, Monday, 9.30 a.m.

MAN, EXPERIENCED IN AGRICULTURAL supplies, to manage Retail Garden Supply Dept. of large Feed and Garden Store. Apply Victoria Press, Box 153.

## 21 MALE HELP WANTED

SEWING MACHINE SALES AND SERVICE
We have a full-time position available for an experienced sewing machine salesman. Applicants must also be capable of repairing machines. Preference will be given to applicants with a grade 12 education who are under 25 years of age. To such applicants this position offers the opportunity for future advancement. Apply in person:
Personnel Office
4th Floor
HUDSON'S BAY CO.

PARENTS
If your son is fit and between sixteen and nineteen years of age here is his opportunity to join the Young Soldiers' Training Plan with The Canadian Scottish Regiment (Princess Mary's), held between 9.00 a.m. and 12.00 noon, on Saturday mornings at the Bay Street Armories. He will be paid for parades attended and also have an opportunity for six weeks' training during summer under regular Army auspices.
Further details may be obtained by phoning EV 4-8718 or by calling in person at the Canadian Scottish Regiment Orderly Room in the Armories between 9.00 a.m. and 5.00 p.m. on weekdays, or in the evenings from 8.00 p.m. to 10.00 p.m., Monday or Thursday.

ENROLL NOW!!
TRADE TRAINING
Diesel Auto Mechanics,
Welding — Drafting,
Refrigeration — Air Conditioning
TV Industrial Electronics,
Show Card Lettering.
CHICAGO
Vocational Training
Government Approved.
Graduate Diploma Awarded.
GR 9-5830.

HAIRDRESSERS FOR MARGO Beauty Studio, Shelbourne Shopping Plaza. Apply Victoria Press, Box 1359, or phone GR 9-3548.

## 22 SALESMEN, AGENTS

INTERNATIONAL CORPORATION
Has a
LIMITED NUMBER
OF
Selective Openings
In our public relations departments, age 21-35, good education, good personal appearance and car essential.
This is a professional position offering above average earnings with unlimited opportunity for advancement.
We have Christmas bonuses, profit-sharing bonus, production bonus, plus hospitalization, insurance and other company benefits.
Apply
Room 1, 749 Broughton St.
January 18, 12 noon.

LIGHTING FIXTURE SALESMAN
Well-known local and provincial distributor with highly diversified line of lighting fixtures requires a high-calibre fixture salesman. He must have initiative and drive and possess a wide knowledge of commercial and industrial lighting. Selected man will be calling on commercial and industrial accounts selling lighting fixtures on an attractive time payment plan and in addition lease rentals on terms longer and more favorable than any in Canada. Attractive remuneration will be discussed at time of interview. A personal interview will be granted if you call in person at 749C Broughton Street between 2 and 8 p.m. Wednesday, January 20, 1960.

EXPERIENCED LIGHTING SALESMAN
Outstanding company in its field has exceptional offer for high calibre salesman.
We need a man with initiative and drive and willing to work hard to gain future security. He will be calling on commercial and industrial accounts introducing a valued and essential service. Attractive remuneration will be discussed at time of interview. A personal interview will be granted if you call in person at 749C Broughton Street between 2 and 8 p.m. Thursday, January 21.

MEN'S CLOTHING SALESMAN, PART TIME
We have casual employment (Friday nights and Saturdays) available for an EXPERIENCED Men's Clothing Salesman. Apply in person.
Personnel Office
4th Floor
HUDSON'S BAY CO.

NO SALARY CEILING
An excellent opportunity for lifetime career for two young men, ages 25 to 40, with one of Canada's largest life insurance companies operating in this area. Establishment allowance, commissions, bonuses, extensive training leading to professional status, plus management opportunities when qualified. Pension at age 60. Supervisory appointments and promotions made entirely from our own personnel. All replies treated as strictly confidential. Phone EV 5-5752 daytime.

NATIONAL ORGANIZATION HAS opening for four men who wish to qualify for a career opportunity offering permanency and security. High remuneration and unlimited promotion possibilities. You must be a reliable person, bondable and own a car. For appointment for employment interview phone EV 5-4258, or write Victoria Press, Box 1374. British Pacific Life Insurance Co.

EXCELLENT OPENING FOR AMbitious real estate salesman with Mears & Whyte Saanich Realty Ltd., 3943C Quadra Street, a very good contract with medical benefits. Please contact Mr. Ditchburn. GR 9-1195 for appointment.

EARN BIG MONEY INTRODUCING amazing color TV, makes ordinary TV show in beautiful color. Low $2.98 price sells like hot cakes. Free details. Dept. 55, Excellent Buys, Inc. 43 East 19, New York City.

MAGNUS ORGANS REQUIRES 2 salesmen with cars, no musical background necessary. Our men are the highest paid on the Island and our product is a natural for salesmen with insight. For appointment phone EV 6-2459.

## 22 SALESMEN, AGENTS

REAL ESTATE SALESMEN
We have vacancies for three experienced salesmen for our real estate department. Excellent location. Two-hour parking area. Spacious office. Generous commission. Terms. MSA and other benefits.
See M. Kitto
TAYLOR SPITTAL LTD.
831 FORT ST.

SALESMAN FOR SALE OF AGRICULTURAL Products and Supplies to Rural Areas on Island. Apply Victoria Press, Box 152.

## 26 FEMALE HELP WANTED

OPENINGS NOW EXIST FOR SKILLED
Clerk Accounting
Laboratory Assistant
Tailor
Medical Assistant
Teletype Operator
Dental Assistant
Radiographer
Graphic Arts
Public Relations Specialist
Court Reporter
If you are single, 18 to 29 years inclusive call in and see the
RCAF Career Counsellor
865 Yates Street EV 5-1464

EARN $23 WEEKLY PLUS A FREE WARDROBE IN YOUR SPARE TIME. Just show North American Fashion Frocks to friends. No investment, canvassing or experience necessary. Write North American Fashion Frocks Ltd., 3425 Industrial Blvd., Dept. D-5414, Montreal 39, Que.

EXPERIENCED SECRETARY FOR sales manager. Must be reliable and efficient, $250 per month. Please write in own hand-writing, giving age, experience and qualifications to Victoria Press, Box 1357.

QUALIFIED STENOGRAPHER FOR retail establishment. 5 day, 37½-hour week. Additional employee benefits. Reply, giving full details of qualifications, to Victoria Press, Box 1377.

PROFESSIONAL MAN'S FAMILY, three young children, urgently requires reliable housekeeper-mother's help. Accessible coveted country district. Pay excellent. Victoria Press, Box 1372.

CLERK-STENOGRAPHER REquired by local lumber manufacturing company. Must be able to take shorthand. Group insurance, benefits. Apply Victoria Press, Box 1370.

EXPERIENCED CASHIER, UNDER 25, little typing, permanent position, M.S.A. and other benefits. Apply before 10 a.m., Standard Furniture Co.

STENOGRAPHER - BOOKKEEPER required by contracting firm. Apply National Employment Service, Order F-51.

HAIRDRESSERS FOR MARGO Beauty Studio, Shelbourne Shopping Plaza. Apply Victoria Press, Box 1359 or phone GR 9-3548.

ROOM AND BOARD PLUS WAGE to capable person care for 3 children 6 nights per week. Phone GR 9-3422 before 3.30 or Monday evening.

WANTED — DAY CARE FOR 4-year-old girl, between 8.30 and 3.30 p.m. Near Jubilee Hospital. Phone EV 2-5243.

CAPABLE WOMAN TO LOOK after 2 children in motherless home. Live in. Victoria Press, Box 1344.

RECEPTIONIST FOR DOCTOR'S office. Experience essential, age 30 to 40. Reply in own handwriting Victoria Press, Box 1365.

WANTED, HOUSEKEEPER, 3 children, live in, $100 month, and board, room. 820 Craigflower.

USHERETTE FOR ROYAL THEatre. Permanent position. Apply manager's office, 11 a.m., Tuesday.

ADULT BABY SITTER, NOON TO 5 p.m., Monday to Friday. Oak Bay. EV 4-7893.

SAANICH AREA SWITCHBOARD operator with filing and typing experience. Victoria Press, Box 1364.

GENERAL HELP WANTED FOR rest home. Live in. $100 per month. EV 3-9412.

LADY TO BABY SIT FOR WORKing mother. One child acceptable. 5-day week. Esquimalt. Ph. EV 2-4662.

## 29 SITUATIONS WANTED MALE

WANTED JOBS FOR NEEDY MEN
Harbor Light Corps
(THE SALVATION ARMY)
EV 4-3396

QUALIFIED PASTRY CHEF trained in Scotland, experienced in buffet dinners, wild game, all foods, managing help, desires position in lodge, hotel, etc. Victoria Press Box 1347.

24-YEAR-OLD SEEKING AN OPportunity to work with a progressive Victoria firm in bookkeeping or related fields. Have sales experience. GR 9-3506 after 1 p.m.

HOUSECLEANING, JANITOR work, gardening, by a reliable, sober, strong worker. References. GR 8-4246.

EUROPEAN WITH UNIVERSITY degree needs work. Gardening, pruning, greenhouse, etc. $1.25 per hour. EV 2-1431.

EXPERIENCED BANK OFFICER requires part-time work Friday eves., all day Sat. Will consider anything. Victoria Press, Box 160.

LAWNS MOWED, GARDENING, other jobs. Low rates. EV 5-8960 or EV 5-0289 after 5 p.m.

BEER BOTTLES BOUGHT, RUBbish cleaned up. Island Junk. EV 3-0343.

HANDYMAN, CARPENTRY, ANY kind of repair work, alterations, fencing and tile work. EV 3-1295.

QUALIFIED CHAUFFEUR TO drive your car by the hour. EV 5-6397.

CEMENT, TILE DRAINS, SEWERS repairs, painting, paper hanging, gutter work. EV 2-8662.

EXPERIENCED GARDENER needing work, digging, pruning, etc. EV 3-7373.

MAN WITH FAMILY URGENTLY requires work. Will take anything. EV 4-1468.

STRONG, HEALTHY BOY, 18, seeking apprenticeship. Victoria Press, Box 155.

CARPENTER WORK, FRAME, finish, alterations, cabinets; power tools. GR 9-1558, EV 2-6436.

## 29 SITUATIONS WANTED MALE

BASEMENT AND YARDS CLEANed, any odd jobs. Reasonable rates. Sooke 19X or GR 9-4811.

WANTED ODD JOBS, ANY KIND, tiles, cement work. EV 4-1241.

RUBBISH HAULED, BASEMENTS cleaned. EV 4-6718, after 5 p.m.

GARDENING, PRUNING, SPRAYing, fencing. $1 hour. EV 4-2412.

COMPLETE TREE SERVICE, 23 years' experience. EV 5-6547.

PAINTING? YOU BUY THE paint—I do the job. EV 3-5715.

TREES EXPERTLY TOPPED, pruned or removed. EV 2-3510.

RUBBISH HAULED AWAY AND basement's cleaned, etc. EV 4-6093.

TRUSTWORTHY VET ON JOBS, painting and repairs. EV 5-9675.

TREE SERVICE, CAPITAL CITY tree experts. EV 3-6452, EV 3-1805.

## 30 SITUATIONS WANTED FEMALE

ALL TYPES OF FLOORS EXpertly cleaned, waxed and polished by machine. Homes our specialty. Gregg's. Established 1920. EV 4-5023.

WOMAN IN EARLY THIRTIES with girls 15 and 4 years old requires housekeeping work on farm. No objection to prairie. Apply 927 Arcadia.

WOULD LIKE POSITION AS OFfice receptionist or assistant. Can do some typing. Victoria Press, Box 149.

EXPERIENCED TYPIST REquires immediate employment. Full or part time, 8 years experience. EV 5-0776.

WIDOW AS COMPANION-HELP to invalid or shut-in. By the hour. Can drive car. Phone EV 4-7929.

YOUNG WOMAN REQUIRES FULL or part-time. Experienced sales clerk, file clerk, elevator operator. EV 3-8142.

YOUNG MARRIED WOMAN REquires full time, experienced clerical, banking, some typing. Phone GR 7-1726.

PRACTICAL NURSE COMPANION, active, good cook. Light housekeeping to congenial lady or gentleman. Phone EV 4-2492.

EXPERIENCED GIRL WILL LOOK after children (housework and cooking if required) free until fall. Victoria Press, Box 157.

WILL CARE FOR CHILDREN IN my home, Mon. through Fri., 7.30 a.m. till 6.30 p.m. For information, EV 5-9644.

AMBITIOUS WOMAN SEEKING employment in women's ready-to-wear store. EV 4-4386.

RELIABLE GIRL DESIRES BABY sitting, evenings and weekends. EV 3-6416.

HOUSEKEEPER COMPANION TO one adult. Excellent local references. EV 3-0255.

BOOKKEEPER-TYPIST (MATURE), good references, desires full or part time employment. EV 5-6875.

DAY CARE, ONE OR TWO CHILdren, my home, Quadra-Cloverdale area. EV 5-1540.

PLAIN SEWING AND ALTERAtions. Would like sewing in rest home or hospital. EV 5-6864.

HOUSEKEEPING-MOTHER'S help. Morning work. References. EV 2-9532.

WILL BABY-SIT 5 DAYS A WEEK for working mother. Cedar Hill and Blenkinsop area. GR 7-1025.

TYPIST REQUIRES PART-TIME work or will do typing in my home GR 9-6054.

PRACTICAL NURSE-HOUSEkeeper or will cook by the day. EV 5-2990.

EXPERIENCED ADULT BABY-sitter, evenings. EV 2-4963.

CHILD CARE, MY HOME, $1, including lunch. References. EV 6-1259.

DUTCH LADY WILL LOOK AFTER children. Tillicum district. EV 5-4781.

NANNIE, BRITISH, WOULD LIKE job. Victoria Press, Box 1353.

TWO RELIABLE BABY-SITTERS. EV 3-0159 and EV 3-1689. Adults.

WASHING, IRONING, SILVER, etc., Wed. and Fri. EV 2-2464.

PRACTICAL NURSING, 2 YEARS' exp. private hospitals. EV 5-6810.

RELIABLE BABY SITTERS. PH. EV 2-6215.

WILL MIND CHILDREN, MY home, Esquimalt district. EV 2-5031.

## 36 BUSINESS SERVICES

BRICKLAYERS

ALL TYPES OF MASONRY WORK H. A. (Sandy) Ormiston. EV 4-6777

BULLDOZERS

BULLDOZING AND CLEARING, road grading and backfilling. The right machine for every job. JOHN D. KISSINGER, JR. EV 3-8425 Days EV 2-3947 Nights

J. R. HENSON — BULLDOZING, loading and back hoe. GR 9-4234 or EV 5-0609.

BOB SOUTHWELL, BULLDOZING. Free Estimates. EV 5-1132.

CARPENTERS

HAVE YOUR CARPENTER WORK done now. Gutters cleaned, roof and chimney repairs. Steps, fencing, verandahs jacked up, foundation leveling, ceilings lowered, insulating, plaster patching, stucco repair. Over 20 years experience. Phone anytime EV 2-1369.

WE SPECIALIZE
Kitchen cabinets, old kitchens and windows remodelled. Pelmets, room dividers made and fitted. Turning and furniture repairs. Call Molen. GR 7-3575. EV 4-0733.

WHEN YOU ARE BUILDING A new home or doing an alteration why not have the best? Call EV 4-9793 for an estimate.

BUILD, REPAIR ANYTHING, ALterations, finishing, cabinet work. Foundations levelled, jacked up, repaired. Hour or contract. EV 2-4644.

DO IT NOW! CARPORTS, CABinets, stairs, sidewalks, extra rooms and closets in basement. For suggestions and ideas phone EV 4-3486.

FIRST-CLASS, HIGHEST QUALITY finishing carpentry, cabinets framing. Let me make your house "the most." EV 4-3014.

CABINET MAKING, REPAIRS. Custom-built furniture. Reasonable prices. Phone Stan, EV 3-3493.

CARPENTER REPAIRS, ALTERAtions, gutters, stairs, tile and cement. H. Pistell. EV 2-8602.

GENERAL REPAIRS, ALTERATIONS, WOOD PANELING A SPECIALTY. W. E. EBY. EV 5-6040.

REPAIRS, ALTERATIONS, ADDItions, rumpus rooms, cabinets. For satisfaction, phone EV 2-0187.

ALTERATIONS, CABINET WORK. Rumpus rooms built. House framing. EV 4-8886.

WHY NOT BUILD IT NOW WITH men who know how? EV 3-9847.

EV 5-6586. ALTERATIONS, RENOvations. Expert work. Estimates.

HOME REPAIRS, CABINETS, GUTters, steps, fencing. EV 3-7926.

CARPETS AND LINOLEUM

HOURIGAN'S CARPET & LINO. Supplied and installed. Estimates free. 715 Pandora. EV 6-2401.

V.I. FLOOR CENTRE LTD. FREE estimates. EV 4-7314.

CEMENT

BIRKETT, POLITANO & LOWE
Phone Day or Nite
GR 9-2885 EV 4-8304 GR 9-5188
Cement and Sewer Work of All Kinds
Patios, Floors, Foundations, Walks and Drains

FARMER CONSTRUCTION LTD. GUARANTEED CONCRETE WORK. ROCK BLASTING. SEWERS AND DRAINS, ETC. PHONE EV 4-0511.

H. A. VANDERBYL, CEMENT AND terrazzo tile contractor. Phone GR 9-4241.

YES, EVERYONE FINDS REAL VALUES IN THE CLASSIFIED ADS.

## 36 BUSINESS SERVICES

CHIMNEY REPAIRING

IS YOUR CHIMNEY A FIRE HAZARD?
If So, Now Is the Time.
All Types of Masonry Work
To Have It Repaired.
Free Estimates — Terms
H. A. (Sandy) Ormiston.
"We Take Advantage of No One"
Phone EV 4-6777

CONTRACTORS

Farmer Construction
Repair Department, EV 4-0511.
Prompt Service

G. H. WHEATON LTD.
Repairs Alterations EV 2-2159

NEW WORK, REPAIRS, BRICK, stone, slate, ceramic tile, drains, sidewalks, etc. Sam Henson, phone GR 9-3523.

HOME BUILDING REPAIRS. H. E. Fowler and Sons Ltd. EV 5-2496.

DRESSMAKING

DRAPES MADE, RELINED, BEDspreads, cushions. Phone EV 3-6940.

INVISIBLE MENDING, ALTERAtions. EV 2-5280.

ELECTRICAL CONTRACTORS

A. W. DAVIES, ELECTRICAL contractor. New and old homes wired. Trouble calls. Free estimates. EV 3-4367.

HOUSE WIRING, NEW AND OLD. Electrical appliances installed, serviced. Estimates free. E. Anderson, EV 5-8276 or GR 9-2690.

FREE ESTIMATES
Complete wiring installation. Older houses rewired. J. McCoy, GR 9-5931

FLOORING AND FLOOR SANDING

ALL TYPES OF FLOORS EXpertly cleaned, waxed and polished by machines. Homes our specialty. Gregg's, established 1920. EV 4-5023.

V.I. FLOOR CENTRE LTD., FREE estimates. EV 4-7314

M. & M. FLOOR CO. LTD. FLOOR laying, sanding, finishing. Free estimates. EV 4-0403, GR 9-2053.

GUTTER CLEANING

GUTTERS DOWNPIPES
Cleaned Repaired and Renewed
EV 3-3915
MODEL SHEET METAL
2010 DOUGLAS STREET

GUTTERS CLEANED AND REplaced. Wood or metal. Phone EV 2-3351

HAIRDRESSERS

PRIMROSE BEAUTY SALON
414 Scollard Bldg. EV 3-5331
Hair Coloring Experts

TYRRELL'S BEAUTY SALON
Hair Styling Specialists
609 Courtney Street EV 3-6831

HALF PRICE PERMS. NEW RAY Beauty, 920 Pandora. EV 4-3644.

HALO BEAUTY SALON
2653 Quadra EV 5-8812

DOMINION HAIRDRESSING Salon, Dominion Hotel. EV 4-4126.

LANDSCAPING

Barker Landscaping
FREE ESTIMATES EV 2-[illegible]

LANDSCAPING, LAWNS, ROCK work, etc. Molholm. EV 2-6237

PAINTERS AND DECORATORS

Island Decorators
PAINTERS PAPERHANGERS
SPRAY PAINTING
CONVENIENT TIME PAYMENTS
Phones:
DAY EV 3-9059 NIGHT EV 2-1479

MAY I BE OF SERVICE TO YOU? Paperhanging, painting, repairs, etc. Discount rates for January. Guaranteed clean, fast, efficient. Tommy Harker. EV 3-8773.

WEBB & SON
EV 4-6827. Paperhanging, painting. Quick, clean, reliable. First-class workmanship. Thirty years experience Victoria. Terms if desired.

C. T. LONGMAN DECORATORS, painting, spraying, paperhanging. Free estimates. Phone EV 6-3813.

GREGG'S PAINT WASHING DEPT. Kitchen, bathrooms, etc. 38 years' experience. EV 4-5023. Estimates.

INTERIOR, EXTERIOR PAINTING. Free estimates. EV 3-0904 after 6.

$10 UP—ROOMS PAINTED OR PAPered. D. Smythe. EV 2-3837

G. DAVIDSON PAINTING, QUICK service. $10 a room up. EV 3-3778.

J. M. SAUNDERS, PAINTING AND DECORATING. GR 7-2174

EXPERIENCED PAINTER NEEDS jobs. Low rates. EV 2-3206.

NEW WEAVER TWIN-POST GArage hoist. GR 7-2104.

PHOTO ENGRAVING

PHOTO ENGRAVING
Half Tone—Line and Color
Engraving—Commercial Art
ISLAND ENGRAVERS
649 Pembroke, Just Below Douglas
Phone EV 2-8831

PLUMBING AND HEATING

Do It Yourself and Save!
It's EASY to install your own HEATING or PLUMBING with
Simpsons - Sears Homart Engineered Systems
FREE QUOTATIONS
FREE ACCURATE BLUEPRINT AND INSTRUCTIONS
FREE TOOL LOAN
A "HOMART Do It Yourself" system can save you up to 25%.
(Installations arranged if desired). Phone today and our trained representative will call on you.
SIMPSONS-SEARS LIMITED
720 Yates St. Phone EV 2-5161

PITT & HOLT LTD.
J. WELHAM, Prop.
Plumbing, heating, installations, furnace repairs, sheet metal work, oil burners and appliances. Financed under home improvement plan. 602 Esquimalt Rd. EV 3-[illegible]

S. H. BROWN, REG. PLUMBER. Specializing in repairs, remodelling. Reasonable. 24-Hour. GR 9-5641.

W. A. WILKINSON PLUMBING service. New work, repairs. Free estimates. 2543 Scott St. EV 5-4752.

ROOFING AND INSULATION

Parker Johnston Ltd.
1314 BROAD ST. EV 2-9181
Roofing Insulation at its very BEST. Over 40 years combined experience to stand the TEST

VICTORIA ROOFING AND INSULATION COMPANY.
917 FORT
EV 2-2331 EVENINGS EV 4-4818

ROOFING, SIDING, INSULATION, ROOF AND GUTTER REPAIRS.
CAPITAL CITY ROOFING
1920 OAK BAY EV 3-5911

$5 STOPS THAT ROOF LEAK, gutters, down pipes repaired. EV 2-3887.

SAW AND LAWN MOWER SALES AND SERVICE

LOU'S LAWN MOWER SERVICE
Locksmith—Sharpening Services.
612 CORMORANT. — EV 5-2714

ENJOY
A REED SHARP TOOL
COOK AND VIEW EV 3-8327

SHOE REPAIR

STEVENSON'S Shoe Clinic
Victoria's Finest Shoe Service
Shoes rebuilt, repaired, recovered, re-sueded. Ladies' heel lifts a 3-minute service.
616 Fort EV 3-9615

TREE SERVICE

SCIENTIFIC PRUNING, SPRAYing fruit and shade trees, trees felled. Chemical spraying brush, grass, weeds. Chas. A. Cowie. Tree Surgeons Ltd. (Licenced and insured). EV 2-1676; eves. EV 3-1868.

PRUNING, FELLING, SAWING. Dangerous trees removed. E. Carlsen. EV 3-6483.

## INDEX TO WANT AD HEADINGS


| Classification | No. | Classification | No. | Classification | No. |
|---|---|---|---|---|---|
| Acreage for Sale and Wanted | 156 | Flats and Apts. Wanted | 130 | Personal | 39 |
| Announcements | 14 | Florists | 12 | Professional Services | 37 |
| Auto Repairs and Service | 108 | Foreign Import and Sports Cars | 101 | Personal Loans | 140 |
| Auto Body and Painting | 109 | Fuel | 60 | Pets | 90 |
| Births | 1 | Funerals | 6 | Property Wanted | 155 |
| Boats and Marine | 80 | Funeral Directors | 10 | Property for Sale | 154 |
| Business Personals | 4 | Furniture | 62 | Room and Board | 120 |
| Business Opps. | 145 | Garden Supplies | 7 | Rooms to Rent | 121 |
| Business Services | 36 | Halls, Stores and Offices to Rent | 137 | Rooms Wanted | 122 |
| Card of Thanks | 8 | Hotels | 116 | Situations Wanted Male | 29 |
| Cars for Sale | 100 | Housekeeping Rooms to Rent | 125 | Situations Wanted Female | 30 |
| Auto Financing and Insurance | 110 | Housekeeping Rooms Wanted | 126 | Vacation Guide and Summer Resorts | 118 |
| Cars and Trucks Wanted | 112 | Houses to Rent Furnished | 132 | Salesmen and Agents | 22 |
| Coming Events | 15 | Houses Wanted to Rent | 134 | Swaps | 84 |
| Country Homes and Properties | 151 | Houses for Sale | 150 | Teachers Wanted | 27 |
| Cottages and Campsites | 137 | In Memoriam | 9 | Timber | 81 |
| Dancing | 43 | Listings Cancelled | 148 | Trailer and Trailer Camps | 111 |
| Deaths | 5 | Listings Wanted | 149 | Trucks | 106 |
| Education | 42 | Lost and Found | 20 | Wanted Male Help | 21 |
| Engagements | 2 | Marriages | 3 | Wanted Female Help | 26 |
| Exchange Real Estate | 140 | Miscellaneous to Rent | 138 | Wanted to Borrow | 142 |
| Farms for Sale and Wanted | 158 | Miscellaneous for Sale | 82 | Wanted to Buy Houses | 153 |
| Flats and Apts. to Rent, Furnished | 128 | Miscellaneous Wanted | 83 | Wanted to Rent Miscellaneous | 135 |
| Flats, Apts. Rent Unfurnished | 129 | Monumental Works | 11 | | |
| | | Mortgage Loans | 141 | | |


**A Home of Your Own Is an Investment in Good Living . . . See the Big Selection in the Classified Section**

# TV TALK

Stray pieces. "Crime, Inc.," a report on organized crime's movement into many new facets of American life, is set for Tuesday at 9.30 p.m. on channels 2, 5 and 6.

★ ★ ★

The CBS Reports hour-long survey for April will be "Yul Brynner's Odyssey," in which the film star visits 12 refugee centres in Europe for the UN.

★ ★ ★

Harrington and Son, starring Pat O'Brien as an elderly lawyer, is due for fall presentation on ABC. Cy Howard created the series and Desilu will produce it.

★ ★ ★

Japan's Takarazuka dancers make their American debut on the Jan. 24 Ed Sullivan Show.

"What's goin' on up here—a big party?"

★ ★ ★

Reading Out Loud, a half-hour series featuring world-famous people reading favorite literary works to youngsters, goes into national syndication following its debut Jan. 25 on the five-station Westinghouse Broadcasting Company Network.

★ ★ ★

## Sunday's Highlights

1 p.m.—Debut of Stage Door, a CBC variety show—2 and 6.

4—Twentieth Century studies that "Dirigible"—2.

4.30—You Are There at the assassination of Julius Caesar—7.

6—Small World studies the art of world diplomacy with Clare Boothe Luce and Charles Bohlen, former American ambassadors to Italy and Russia—7.

6.30—Twentieth Century (See 4 p.m., channel 2)—7.

8—Ed Sullivan—2, 7 and 12.

9—Chevy Show hostess Jane Powell welcomes Craig Stevens, Miyoshi Umeki and Taina Elg—5.

9.30—Farley Granger and Diane Baker star in an adaptataion of Sinclair Lewis' "Arrowsmith"—7 and 12.

## Sunday's Sports

11 a.m.—NBA basketball: Philadelphia Warriors and Boston Celtics—5.

12.30 p.m.—The All-Star Pro Bowl football game from Los Angeles—5.

3—Sports Spectacular studies eight indoor sports, including badminton, water polo, sabre fencing, three-cushion billiards and judo—7 and 12.

## Sunday's Movies

1 p.m.—Into the Blue (1947 English comedy-drama), Michael Wilding—12.

1.30—Song of India (1949 adventure), Gail Russell—4; ★ Happy Go Lovely (1951 musical comedy), David Niven, Vera-Ellen—7.

3.30—Counterattack (1945 war drama), Paul Muni—5.

4.30—The Story of Seabiscuit (1949 racing drama), Shirley Temple—11; Letter at Dawn (Italian adventure), Lea Padovani—13.

9.30—Adventures of a Rookie (1943 comedy), Wally Brown—13.

10.45—Almost a Gentleman (1939 drama), James Ellison—13.

★ 11—Robinson Crusoe (1953 adaptation of the Daniel Defoe adventure classic), Dan O'Herlihy, James Fernandez—4.

11.15—The Whistle at Eaton Falls (1951 comedy-drama), Lloyd Bridges—12.

★ 11.20—The Letter (1940 suspense drama), Bette Davis, Herbert Marshall—2; Passport to Treason (1955 English mystery), Rod Cameron—6.

11.35—I Love You Again (1940 romantic comedy), William Powell, Myrna Loy—5.

## Monday's Highlights

7.30 p.m.—Ed Byrnes of 77 Sunset Strip guests on Cheyenne—4.

8—Basketball: Phillips Oilers and Buchan Bakers, Seattle teams—11.

10—Steve Allen's guests include comedian Jimmy Durante and singer Peggy Lee—5.

## Monday's Movies

9 a.m.—Her First Beau (1941 juvenile romance), Jane Withers—4.

10.30—Men of Sherwood Forest (1954 adventure drama), Don Taylor—6.

11.30—Rise and Shine (1941 musical comedy), Jack Oakie—12.

12 noon—The Big Shot (1942 police drama), Humphrey Bogart—2; Three-Cornered Moon (1933 romantic comedy), Claudette Colbert—7.

12.30 p.m.—Las Vegas Shakedown (1954 police drama), Dennis O'Keefe—6.

2—Racket Busters (1938 police drama), Humphrey Bogart—11.

8—Roadblock (1951 mystery), Charles McGraw—13.

★ 10—Laughter in Paradise (1951 English comedy), Alastair Sim—11.

10.15—Career (1939 romantic drama), Anne Shirley—13.

★ 11—Murder, He Says (1945 comedy), Fred MacMurray, Marjorie Main, Helen Walker—7.

11.15—The Shocking Miss Pilgrim (1947 musical comedy), Betty Grable—12.

★ 11.20—The Macomber Affair (1947 romantic adventure), Gregory Peck, Joan Bennett—6.

11.25—Bermuda Affair (1957 suspense drama), Gary Merrill—4.

1 a.m.—Farmer in the Dell (1936 comedy), Fred Stone—13.

★ Recommended.

## 36 BUSINESS SERVICES

**VENETIAN BLIND REPAIRS**

VENETIAN BLINDS CLEANED, repaired. New cords and tapes. Free pickup and delivery. Phone EV 2-3351.

**WASHING MACHINES**

KER ELECTRIC. AUTHORIZED Beatty Service. 1119 Fort. EV 2-3425.

## 37 PROFESSIONAL SERVICES

**ACCOUNTING**

ACCOUNTING, BOOKKEEPING services for small businesses, income tax. Weekly, monthly, part-time. Reasonable. EV 3-3955.

**CHIROPRACTOR**

J. T. BEESLEY, D.C. GR 8-2970. 328A Goldstream Rd., Colwood.

**PRIVATE DETECTIVES**

VICTORIA'S OLDEST LICENSED and bonded private detectives. NATIONAL INVESTIGATION AGENCY LTD. Advice Free and Strictly Confidential. 24-Hour Service EV 4-2814

RESEARCH SERVICE LTD. 650A Yates EV 3-8323 24 Hours

## 39 PERSONALS

YOUNG, ESTABLISHED BUSINESS man, early forties, wishes to meet congenial widow or divorcee, 30-40. All replies confidential. Victoria Press, Box 1366.

ALCOHOLICS ANONYMOUS. Have you a drinking problem? If you have a sincere desire to stop drinking phone EV 3-0415 or write Box No. 1, Victoria, B.C.

## 39 PERSONALS

COMPANION FOR INVALID OR adult travelling. Refined, kindly woman. Drives well. Excellent character references. Victoria Press, Box 1346.

REFINED GENTLEMAN IN 40s, quiet and kind, non-drinker, would like to meet lady near same age. Victoria Press, Box 145.

ATTRACTIVE BLONDE LADY would like to meet eligible man of 40 or more. No triflers please. Snaps exchanged. Victoria Press Box 148.

LADY WITH HOME DESIRES TO meet gent about 50-55. Victoria Press, Box 151.

INTERESTED IN ATTENDING classes in, or learning of Yoga. Victoria Press, Box 1349.

## 40 BUSINESS PERSONALS

MADAM ASTRA

Have your fortune told by cup or cards at Astoria Cafe, 744 Yates St. Hours: 1 to 5 every day except Sunday.

FUR REPAIR SERVICE

Remodel, repairs. Call, deliver. Paul. 205 Beach Drive EV 2-3380.

WANTED

10 more families to buy their food at wholesale prices. Phone EV 6-2623.

CALL US FOR A COMPLETE overhaul of your sewing machine. EV 4-3021. Taylor & Co. 816 Fort.

YOUR DOUBLE BREASTED SUIT can be made single-breasted. See Morisse, 2630 Douglas. EV 3-2038.

ITCH, ECZEMA, PILES — TRY TEENJORE. All dept., drug stores.

J. COOPER, TAILOR, ALTERATIONS, repairs. 635 Fort. EV 3-4693.

## Television for Sunday

Programs subject to last-minute changes by stations concerned.

| Time | CBUT Channel 2 | KOMO-TV Channel 4 | KING-TV Channel 5 | CHEK-TV Channel 6 | KIRO-TV Channel 7 | KTNT-TV Channel 11 | KVOS-TV Channel 12 | KTVW Channel 13 | Time |
|---|---|---|---|---|---|---|---|---|---|
| 8.00 | | | Spoken Russian | | | | | | 8.00 |
| 8.30 | | | Comm. Workshop | | Man; Heart | | | | 8.30 |
| 9.00 | | | Comm. Workshop | | Homestead, USA | | | | 9.00 |
| 9.30 | | Faith, Farm | Comm. Workshop | | Morning Worship | | | | 9.30 |
| 10.00 | | News; Trouble | Peace; Desk | | Morning Worship | | | | 10.00 |
| 10.30 | | The Christophers | NBA Basketball | | Farm Forum | | Look Up and Live | | 10.30 |
| 11.00 | | Space Profile | NBA Basketball | | Big Picture | | Lamp Unto Feet | | 11.00 |
| 11.30 | | Apple of Logic | NBA Basketball | Cartoon; Word | Comment; Point | | This Is the Life | | 11.30 |
| 12.00 | Dateline UN | Johns Hopkins | NBA Basketball | Dateline UN | Christie Comedies | | Dateline UN | | 12.00 |
| 12.30 | Good Life Theatre | Bishop Pike | Pro Bowl | Good Life Theatre | Mr. D.A. | | Camera Three | | 12.30 |
| 1.00 | Stage Door | College Conference | Pro Bowl | Christopher Film | Follow That Man | Christ. Sc. (1.15) | Movie | | 1.00 |
| 1.30 | Country Calendar | Movie | Pro Bowl | Country Calendar | Movie | News; Heart | Movie | | 1.30 |
| 2.00 | Junior Magazine | Movie | Pro Bowl | Junior Magazine | Movie | Faith for Today | Movie | | 2.00 |
| 2.30 | Junior Magazine | Movie | Pro Bowl | Junior Magazine | Movie | The Christophers | Movie | | 2.30 |
| 3.00 | Citizens' Forum | The First Decade | Pro Bowl | Citizens' Forum | Sports Spectacular | Rosemary Clooney | Sports Spectacular | Big Picture | 3.00 |
| 3.30 | Heritage | Champ. Bridge | Movie | Heritage | Sports Spectacular | Voice Of Calvary | Sports Spectacular | Oral Roberts | 3.30 |
| 4.00 | Twentieth Century | Paul Winchell | Movie | Our Miss Brooks | Sports Spectacular | Cisco Kid | Sports Spectacular | Reader's Digest | 4.00 |
| 4.30 | Lassie | Broken Arrow | Movie | Lassie | Your Are There | Movie | Dennis the Menace | Movie | 4.30 |
| 5.00 | CBC Magazine | Cartoons | Stage Five | CBC Magazine | Conquest | Movie | Conquest | Movie. | 5.00 |
| 5.30 | Documentary '60 | Lone Ranger | Governor Reports | News; Music | G.E. College Bowl | Movie | Dennis O'Keefe | Movie; Steel | 5.30 |
| 6.00 | Walt Disney | Three Stooges | Meet The Press | Match Play Golf | Small World | Ask Your Doctor | Mt. Pleasant | American Odyssey | 6.00 |
| 6.30 | Walt Disney | Three Stooges | Four Just Men | Match Play Golf | Twentieth Century | Marry Millionaire | Lawrence Welk | Confidential | 6.30 |
| 7.00 | Father Knows Best | Colt .45 | River Boat | Father Knows Best | Lassie | Streets Of Danger | Colonel Flack | Smoot; Heart | 7.00 |
| 7.30 | Joan Fairfax | Maverick | River Boat | Joan Fairfax | Dennis Menace | Men of Annapolis | Texan | Buccaneers | 7.30 |
| 8.00 | Ed Sullivan | Maverick | One Loud | U.S. Marshal | Ed Sullivan | Official Detective | Ed Sullivan | Sir Lancelot | 8.00 |
| 8.30 | Ed Sullivan | Lawman | Clear Voice | Bob Cummings | Ed Sullivan | Walter Winchell | Ed Sullivan | Sword of Freedom | 8.30 |
| 9.00 | GM Presents | The Rebel | Jane Powell | GM Presents | GE Theatre | Panic | U.S. Marshal | Monte Cristo | 9.00 |
| 9.30 | GM Presents | The Alaskans | Jane Powell | GM Presents | Arrowsmith | Dick Powell | Arrowsmith | Movie | 9.30 |
| 10.00 | Jack Benny | The Alaskans | Loretta Young | Documentary '60 | Arrowsmith | Movie | Arrowsmith | Movie | 10.00 |
| 10.30 | Fighting Words | 21 Beacon Street | Divorce Court | Fighting Words | Arrowsmith | Movie | Arrowsmith | Movie (ends) | 10.30 |
| 11.00 | News; Movie | Movie | Divorce Court | News; Movie | News; Whistler | Movie | News; Movie | Movie | 11.00 |
| 11.30 | Movie | Movie | Movie | Movie | The Whistler | Movie | Movie | Movie | 11.30 |
| 12.00 | Movie | Movie | Movie | Movie | | Movie | Movie | Movie | 12.00 |
| 12.30 | Movie | Movie | Movie | Movie | | | | | 12.30 |

## Television for Monday

Programs subject to last-minute changes by stations concerned.

| Time | Channel 2 CBUT | KOMO-TV Channel 4 | KING-TV Channel 5 | CHEK-TV Channel 6 | KIRO-TV Channel 7 | KTNT-TV Channel 11 | KVOS-TV Channel 12 | KTVW Channel 13 | Time |
|---|---|---|---|---|---|---|---|---|---|
| 8.00 | | Cartoons | Telescope | | J. P. Patches | | KVOS Classroom | | 8.00 |
| 8.30 | | Cartoons | Telescope | | Golden Rule School | | Frisky Frolics | | 8.30 |
| 9.00 | | Movie | Dough Re Mi | | Red Rowe | | Burns and Allen | | 9.00 |
| 9.30 | | Movie | Play Your Hunch | | On the Go | | In-School Viewing | | 9.30 |
| 10.00 | | Movie | Price Is Right | | I Love Lucy | | I Love Lucy | | 10.00 |
| 10.30 | | Gateway | Concentration | Movie | December Bride | | Suzie | | 10.30 |
| 11.00 | | Gateway | Truth Or C'quences | Movie | Love of Life | Romper Room | Love of Life | | 11.00 |
| 11.30 | | Yankee Panky | It Could Be You | Movie | Two Serials | Romper Room | Movie | | 11.30 |
| 12.00 | Movie | Restless Gun | Queen For A Day | Movie; Lifelines | Movie | Brakeman Bill | Movie | | 12.00 |
| 12.30 | Movie | Love That Bob | Wunda Wunda | Movie | Movie | Brakeman Bill | Movie | | 12.30 |
| 1.00 | Movie | About Faces | Young Dr. Malone | Movie | Movie | Charlie Chan | Movie | | 1.00 |
| 1.30 | Consensus | Curtain Time | From These Roots | Movie | As World Turns | I Led Three Lives | All-Star Theatre | | 1.30 |
| 2.00 | Helene; Nursery | Day In Court | House on High St. | Helene Nursery | For Better, Worse | Movie | For Better, Worse | Liberace | 2.00 |
| 2.30 | Open House | Gale Storm | Split Personality | Open House | Houseparty | Movie | Houseparty | My Hero | 2.30 |
| 3.00 | P.M. Party | Beat the Clock | King's Queen | P.M. Party | Millionaire | Movie | Movie | Norm Pagie | 3.00 |
| 3.30 | Mr. Adams & Eve | Who You Trust? | Movie | CHEK Circus | Verdict Is Yours | Movie | Movie | Kiddie Karnival | 3.30 |
| 4.00 | F. McGee & Molly | American Band | Movie | CHEK Circus | Two Serials | Life of Riley | Movie | Rod and Basil | 4.00 |
| 4.30 | Look; Science | American Band | Movie | Look, Science | Edge of Night | Brakeman Bill | Movie | Cartoons | 4.30 |
| 5.00 | Youth '60 | Captain Puget | King's Clubhouse | Youth '60 | Amos 'n Andy | Popeye Theatre | Fun-o-Rama | Dance Party | 5.00 |
| 5.30 | Fast Draw McGraw | My Friend Flicka | King's Clubhouse | Fast Draw McGraw | J. P. Patches | Abbott and Costello | Fun-o-Rama | Dance Party | 5.30 |
| 6.00 | Scan; Beat | News | Superman | News | Patches, News | News | Fun-o-Rama, News | Space Ranger | 6.00 |
| 6.30 | Beat; News | Bold Journey | News | CHEK Magazine | News | Harbor Command | McK's Raiders | News | 6.30 |
| 7.00 | Seven O'clock Show | Seven L'gue Boots | Death Valley Days | House Party | Hennesey | Sergeant Preston | Track Down | The Falcon | 7.00 |
| 7.30 | Don Messer | Cheyenne | Richard Diamond | Don Messer | Masquerade Party | SA-7 | Masquerade Party | Captured | 7.30 |
| 8.00 | Danny Thomas | Cheyenne | Love & Marriage | Danny Thomas | The Texan | Basketball | The Californians | Movie | 8.00 |
| 8.30 | Riverboat | Bourbon St. Beat | Wells Fargo | Riverboat | Father Knows Best | Basketball | Father Knows Best | Movie | 8.30 |
| 9.00 | Riverboat | Bourbon St. Beat | Peter Gunn | Riverboat | Danny Thomas | Basketball | Danny Thomas | Movie | 9.00 |
| 9.30 | Music '60 | Adventures | Alcoa Theatre | Music '60 | Ann Sothern | Basketball | Ann Sothern | Movie | 9.30 |
| 10.00 | Music '60 | In Paradise | Steve Allen | Music '60 | News | Movie | This Man Dawson | Sports, Movie | 10.00 |
| 10.30 | Town Above | Man With Camera | Steve Allen | Town Above | June Allyson | Movie | News; Follow | Movie | 10.30 |
| 11.00 | News, Sports | Deadline | News | News, Sports | Movie | Movie | That Man; Movie | Movie | 11.00 |
| 11.30 | Background | Movie | Jack Paar | Movie | Movie | Movie | Movie | Movie | 11.30 |
| 12.00 | | Movie | Jack Paar | Movie | Movie | | Movie | Liberace | 12.00 |
| 12.30 | | Movie | Jack Paar | Movie | | | Movie | My Hero | 12.30 |

## 40 BUSINESS PERSONALS

FYFE'S
WEEKLY CLEANING SPECIAL
2—Two-pce Suits
$2.50
EV 4-2214 PHONE EV 4-6519
2-Day Delivery—In by 10 a.m., out by 4 p.m.
3460 QUADRA STREET

DON'T CRY DI!

There's still time to get in on bargain nylons ... actually half price, at KAROYN'S STYLE SHOPPE, on Estevan. Wonderful buys in scarves, bags and jewelry, too!

Excitedly VIV

BIRKS
JEWELLERS, SILVERSMITHS
Jewellery and silverware skilfully repaired or made over by Birks craftsmen. Silverware repaired and replated. All watch repairing done in our shop and guaranteed for one year. Pearls and beads restrung. Diamonds and precious stone jewellery sold on consignment. Estimates gladly given without obligation.
706 YATES ST. EV 2-4241

DO YOU HAVE HARD-EARNED dollars idling their lives away in low-yielding savings accounts or hidden under your mattress? If you are wise you will remove them and come and see Mr. Eric Charman of Commonwealth Mortgage Corporation Ltd. You have probably worked hard for your money, and now is the time to make it work hard for you. In order to receive a minimum yield of 7⅝% phone EV 5-5117 or EV 5-9612.

LADIES' AND GENTLEMEN'S TAILORING, alterations and repairs. JACK BURGESS MEN'S WEAR, OAK BAY AT HAMPSHIRE. Phone EV 4-7924.

IRISH MYSTIC
Phone Counsellor. EV 2-9704.

## 42 EDUCATION

STARTING NOW
New Evening Classes in French - Spanish - German - Russian English to Foreigners — Small Groups Only — Private Lessons and Coaching
COLLEGE OF LANGUAGES
1044 Burdett Ave. EV 2-2668

Marigold Kindergarten
NURSERY
Morning and afternoon classes. All-day care, service. 505 Marigold. GR 9-1232 or GR 9-6763.

GOOSEY GANDER
Kindergarten and Nursery School. 3938 Telegraph Bay Rd. GR 7-3731 Transportation

FEW VACANCIES, GARDEN CITY Kindergarten, Carey Road. Phone EV 5-6896 or EV 4-9608 evenings.

TRAIN NOW - SPROTT SHAW School of Business 1012 Douglas

EXPERIENCED COACHING IN ALL high school math. EV 4-9460.

LADY TEACHER COACHES math, French, Latin. EV 5-5931.

## 43 DANCING

EILEEN'S SCHOOL OF DANCING. Ballet, tap, baton twirling. Baby class, 749 Broughton. Res. EV 3-8247.

ACADEMY BALLROOM DANCING Classes and private lessons daily. 1012 Douglas EV 3-1643

## 60 FUEL

**COAL**

ORDER NOW
KILN-DRY KINDLING
$8 CD.; $12 1¼ CDS.
PLANER ENDS
$7 PER CD.; $10 1¼ CDS.
12 SACKS DRY KINDLING DEL. IN BASEMENT. $5

COAL SPECIAL
Victory egg, $18.35 per ton
Victory lump $19.35 per ton

Prest-to-Logs and Packaged Coal now available for pick-up service at our new location 2333 Government St yard entrance on Douglas St (next to the Dairy Queen)

HARKNETT FUEL LTD.
EV 4-2647 — EV 4-93..
2333 GOVERNMENT

McLEOD RIVER HARD COALS

| | Ton | ½-Ton |
|---|---|---|
| LUMP | $25.30 | $13.15 |
| EGG | $24.75 | $12.90 |
| NUT | $19.25 | $10.15 |
| STOKER McL AND COMOX | $19.25 | $10.13 |
| COMOX COBBLE | $22.85 | $11.95 |
| COMAC FURNACE MIX | $20.40 | $10.70 |

KIRK COAL
517 Esquimalt Road
Phones: EV 2-8181 EV 5-1222

## 60 FUEL

WHY SLAVE WITH WOOD? CLEAN ALBERTA SOOTLESS
DIPLOMAT COAL
Ideal range. Nut, $16.00 ton; egg, $18.25; lump, $19.35. Bags kindling. Pres-to-Logs.
RICHARD HALL & SONS
746 FORT ST. EV 4-1431

FEATURING DIPLOMAT LUMP $19.35; egg $18.35; nut $16.00. Also Pres-to-Logs and millwood. Cameron Active Fuels Ltd., 723 Cormorant. EV 3-3121.

**WOOD AND SAWDUST**

1-DAY DELIVERY
DRY-LAND WOOD
HALF PRICE
Stove length, medium size Block and Slab
Easy to split—No cedar whatever. Good for kitchen, heater, furnace or fireplace. No sawdust or rubbish.
2½ CORDS ..........$8.00
5 CORDS ..........$15.00
COARSE SAWDUST
CLEAN AND SCREENED SPECIALLY FOR FURNACE
2 UNITS, BLOWER, $10
4 UNITS, BLOWER, $19
WHOLESALE FUEL
EV 5-7611

Special - 3 days - Special
Dryland Mill Wood medium size, block and slab, stove lengths, clean. Save on Splitting.
GOOD FOR ALL-ROUND USE.
2½ CORDS, only ........ $10.00
5 CORDS, only ........ $19.00
Agricultural Sawdust
2 Units $6.00
2 Units Shavings $6.00
DRY PLANER ENDS
2x4, 2x6, etc. 1 ft. and longer. 2 cords, only.. $10.00
IMMEDIATE DELIVERY
OK FUEL CO.
760 TOPAZ
EV 4-2452 EV 5-1812

DRYLAND
Guaranteed 100% Fir
Inside Fir Blocks
Big Thick Bark Slabs
Hand-picked to eliminate sawdust and rubbish. 12" lengths, guaranteed never in water. Ready for immediate use. This wood is highly recommended for furnace, fireplace and kitchen range.
1 CORD $8
2½ CORDS $12
GARDEN SAWDUST
2 UNITS $5.00
For Quality and Service
Phone Sooke Fuel Co.
EV 2-2211 or EV 3-8925

ISLAND FUEL
DRYLAND FIR
No. 1 Douglas fir wood, thick bark slabs mixed with inside blocks.
2½ Cords $11.00
5 Cords $20.00
Bone-dry fir, hand picked
1 cord $8 - 2 cords $14
Phone EV 2-3834;
eves. EV 2-1973

EXTRA SPECIAL
ON DRYLAND WOOD
Medium-sized stove-length blocks and slabs. Guaranteed clean and no cedar. For furnace, kitchen range and heater. No rubbish or sawdust.
2½ Cords $7.95
5 Cords $14.75
3 DAYS ONLY
IDEAL FUEL CO. LTD.
Phone EV 2-4622

EXTRA SPECIAL ON FIR WOOD
Trucked From Up-Island Fir Slabs and Blocks:
2½ Cords........$11.95
5 Cords..........$23.45
Best Fuel Co. Ltd.
Phone EV 4-5524

KILN DRY 100% FIR PLANER ENDS
2x4, 2x6, 2x8, etc., 12" lengths. Hand picked, no rubbish.
1 Cord $7 — 1½ Cords $10
SOOKE FUEL EV 2-2211, EV 3-8925

## 60 FUEL

WOOD AND SAWDUST
Dry Coarse Fir Sawdust, 3 units blown ..........$15
Up-Island Fir Sawdust, 3 units $18
Dry Fir Split Wood 2½ cds. .$10
Dry Furnace Wood. 2½ cds. ..$11
Sawdust and Wood. EV 5-5935
Sawdust. EV 4-9058
HIGHWAY FUEL

SPECIAL CORDWOOD
Why should you struggle with wet sawdust and poor quality small millwood?
We have 12-inch dry Douglas Fir Cordwood; extra heavy; ideal for open fireplace and furnace; also 2-ft.
1 CORD ..........$11.00
1½ CORDS ..........$16.50
2 CORDS ..........$20.00
Formerly POLZ HILLCREST FUEL.
PHONE EV 4-3015 ANYTIME.

Free—Wood—Free
12" plywood bone dry planer ends, guaranteed 100% fir and dry; good for starting fire and stove. 1 week.
Only Handling Charge
1 Cord 2 Cords
$4.00 FIR $6.00
HILLCREST FUEL
EV 4-3015 Anytime

Honeymoon Bay Fuel
100% fir blocks and slabs, 12". Excellent quality.
2½ Cords ..........$12
EV 4-8725

PRES-TO-LOGS
In driveway. 60, $5.90; 120, $10.35; 240, $19; 30, $3.75. EV 2-9395 anytime.

BONE DRY CEDAR BLOCKS, hand loaded. Clean. For furnace, all uses, 3 cds. $9. Kudra. EV 3-8885.

2 FT MILLWOOD FOR DRUM furnace or fireplace. 2½ cords only $10.00 O.K. Fuel EV 4-2452

BONE-DRY ALDER, OAK OR FIR millwood. Ron Hopkins. EV 5-0722.

## 61 BUILDING SUPPLIES

Shop Where Your Dollars Go Farther
Complete Builders Supply
Hardware Paints Plywood

PLYWOOD CUTTINGS

| | |
|---|---|
| 12x36—¼" S | |
| 12x48—¼" ⅜, ½ R and S. | |
| 24x48—¼, ⅜, ½, ⅝, ¾, R and S. | |
| 24x24—½ R and S. | |
| 12x96—¾ shelving | $1.75 |
| 12x120—¾, R and S. | |
| 12x112—11/16. R. | |
| 6 and 10x108—⅝, R and S. | |
| 18x96—5/16. R. | |
| 39x79—¾ GIS | $5.45 |
| 4x8—¼ hardboard | $1.70 |
| 4x4—¼ hardboard | 95c |
| 4x8—¼ hardboard | $2.32 |
| 4x7—Colonial board | $2.80 |
| 4x8 Etchwood, 2nd. | $3.95 |
| 4x8 Weldtex, 2nd | $3.45 |
| 4x7—¼" S. | $2.50 |
| 4x7—⅜" S | $2.75 |
| Mahogany 3x6—¼ | $1.59 |
| Mahogany 32x96—¼ | $2.20 |
| Mahogany, 4x8—3/16 | $4.26 |
| Mahogany, 4x8—¾ | $11.95 |

Clear Edgegrain Cedar Boat Lumber Insulations, rolls and bulk

Dimension Lumber and Shiplap
Open Saturday 9 a.m. to 1 p.m.
Lots of Parking Space.

ROCK BAY LUMBER CO. LTD.
EV 3-3821 327 Catherine St.

READY MIX CONCRETE
BUTLER BROTHERS
AGENTS FOR "LAFARGE" CEMENT
PHONE DIRECT FOR PROMPT SERVICE
DELIVERY FIVE DAYS A WEEK
GR 4-1121

DRIVEWAY MUDDY?
Cinders for better drainage, we can give you immediate delivery.
KILLS SOOT — STOPS CHIMNEY FIRES—Use Carbo Oxide, 49c package.
ALBITOL — Cement adhesive for that concrete repair job to ensure a perfect bond.
GOLDBLATT TOOLS — Latest shipment of tools for cement and plastering trades.
Furnace liners, bricks and furnace cement to handle that repair job. Building materials of all kinds. Come in and look around. Open Saturdays till 1 p.m. Customer parking lot.
ISLAND BUILDING SUPPLY COMPANY
575 GORGE ROAD EAST
Phone EV 2-5178
Opp. B.C. Electric Bus Depot

BARGAINS IN PLYWOOD FOR paneling and kitchen cabinets, doors, hardware, ceiling and floor tile. S. J. Peden Ltd., 562 Johnson. EV 5-6331.

## 61 BUILDING SUPPLIES

STEWART & HUDSON
EVERYTHING IN BUILDERS' SUPPLIES

YES DO IT NOW
When everybody works — everybody benefits. So take advantage of the off-season to do those jobs around home—painting, alterations, renovations, wallboards, new cupboards, basement rooms, attics, new floor tiles. Do the job yourself or avail yourself of experienced tradesmen during quiet winter period. Remember, as a special incentive to winter work, Stewart & Hudson have special low winter prices on most items of lumber and building materials. So take advantage of these values and do it now. We will call and estimate the material required for any project. Just phone us—there's no charge for this service.

NEW PLYWOOD CUTS

| | |
|---|---|
| 5-16 Unsanded 14x48 | $ .15 |
| ½ Unsanded 22x30 | $ .30 |
| ½ Unsanded 24x30 | $ .35 |
| ½ Unsanded 11½x23 | $ .10 |
| ¾ Sanded 11x48 | $ .20 |
| ¾ Sanded 36x48 | $1.85 |
| ½ Sanded 12x48 | $ .75 |
| ¾ Sanded 19x14 | $ .20 |
| ¾ Sanded 9½x48 | $ .30 |
| ¾ Sanded 12x36 | $ .75 |
| ¾ Sanded 12x48 | $1.00 |
| ¾ Sanded 12x72 | $1.50 |
| ¾ Sanded 12x84 | $1.75 |
| ¾ Sanded 12x96 | $2.00 |
| ¾ Sanded 16x48 | $1.30 |
| ¼ Sanded 32x48 | $2.65 |
| ¼ Sanded 36x84 | $2.10 |
| ¼ Sanded 48x72 | $2.40 |
| ¼ Sanded 48x84 | $2.80 |
| ¾ Sanded 48x66 | $2.75 |
| ⅜ Sanded 48x72 | $3.00 |
| ⅝ Sanded 48x84 | $5.00 |
| ⅝ Sanded 48x84 | $5.60 |
| ¾ Sanded 28x94 | $4.50 |
| ¾ Sanded 48x72 | $6.00 |
| ¾ Sanded 48x84 | $7.00 |

WALLBOARDS SELECTION

| | | |
|---|---|---|
| Corrugated Cellulose | 4x8 | $ .96 |
| Welterweight Wallboard | 4x8 | $1.44 |
| Beaver Board | 4x8 | $1.92 |
| Gyproc Fireproof Board | 4x6 | $1.73 |
| Gyproc Fireproof Board | 4x7 | $2.02 |
| Gyproc Fireproof Board | 4x8 | $2.30 |
| Gyproc Wallboard, | 4x9 | $2.59 |
| Gyproc Wallboard, | 4x10 | $2.88 |
| Panel Gyproc - 16x96 | | $ .79 |
| Simpson Insulating Economy, 4x6 | | $1.80 |
| Simpson Insulating Economy, 4x7 | | $2.10 |
| Simpson Insulating Economy, 4x8 | | $2.40 |
| Simpson Insulating | ½x4x8 | $2.96 |
| Reject Hardboard, ¼ | 4x8 | $1.92 |
| Reject Hardboard, ¼ | 4x8 | $2.40 |
| Reject Squaretex, ¼ | 4x4 | $1.92 |
| Frontier Plywood, ¼ | 4x8 | $5.28 |
| Mahogany, ⅛ | 3x6 | $1.62 |
| Mahogany, ⅛ | 32x8 | $2.42 |
| Mahogany, ¼ | 4x8 | $4.96 |
| Mahogany, 3-16 Vee Groove, 4x8 | | $4.75 |
| Mahogany, ¼ Vee Groove, 4x8 | | $5.92 |
| Mahogany, ¾ | 4x8 | $13.44 |
| Ceiling Tiles, 12x12 and 12x24 | | $.14½ |
| Ceiling Tiles, 16x16 and 16x32 | | $.14½ |
| Oak Flooring Shorts, No. 2, 100 ft. | | $15.50 |
| Oak Flooring Shorts, No. 1, 100 ft. | | $22.50 |
| Oak Flooring, Reg. lengths, 100 ft. | | $29.50 |

SAVE ON GREENHOUSE
Handy and Practical Greenhouse, size 8' x 10'. Price includes all material, glass, glass door, putty, hardware, and includes working plans and easy-to-construct details (no foundation). Because of higher costs prices will soon advance, so take advantage of today's low price, complete ........ $89.50

FREE CATALOGUE
Write, call or phone for free copy of our new 14-Page Illustrated Price List of all building materials. Helps you plan those building jobs.

STEWART & HUDSON LTD.
405 GORGE ROAD
EV 2-2171, EV 2-2612
OPEN ALL DAY SATURDAY

R. A. GREEN LUMBER CO. LTD.
2891 Douglas St. EV 5-9774-5
BUILDING MATERIALS
INSULATION
PLYWOODS
HARDWOODS
Mouldings, Top Grade Finishing Lumber.
REMEMBER—You Can Do It Yourself.
Lots of Parking, Service Right Now.

## 61 BUILDING SUPPLIES

"M-W"

CLEARANCE SPECIAL
ON REGULATION 2-PIECE ¾" PING PONG TABLES, COMPLETE WITH KNOCK-DOWN TRESTLES. REALLY SAVE HERE — ONLY $28.75 COMPLETE.

FRONTIER PLYWOOD
4X8X¼ KNOTTY POPULAR V-GROOVE—$5.25 PER SHEET. 3-16 V-GROOVE R-C PHILIPPINE MAHOGANY PLYWOOD. A GOOD BUY AT $4.75 PER SHEET. 3X8X¼ FACTORY GRADE FIR PLYWOOD — WHILE STOCK LASTS, $3.12 PER SHEET.

NEW ITEM
FOLDING MAHOGANY DOORS, COMPLETE WITH ALL HARDWARE—A VERY DECORATIVE DRAPE-TYPE DOOR. SUITABLE FOR MANY LOCATIONS:
3-3-0X6-8—$9.75; 4-0X6-8—$12.60
3-0X8-0—$12.00; 4-0X8-0—$15.00
5-0X8-0—$18.60

CLEAR PINE SHORTS
JUST THE THING FOR THE HOBBYIST OR HOME CRAFTSMAN:
1X8 —20c LIN. FOOT
1X10—23c LIN. FOOT
1X12—26c LIN. FOOT
LENGTHS FROM 2 FEET TO 6 FEET

A GOOD STOCK OF COFFEE, END TABLE AND FURNITURE LEGS. CHOOSE FROM MAHOGANY, BLACK EBONY AND PLAIN SIZES FROM 4" TO 28" IN ALL THE STANDARD SIZES. PRICES AS LOW AS $2.70 PER SET OF 4 COMPLETE WITH MOUNTING BRACKETS AND BRASS TIPS.

KEY-IN-KNOB LOCKSETS
WE STILL HAVE A FEW ODD KEY-IN-KNOB LOCKSETS IN STOCK FOR YOUR FRONT OR REAR DOORS. WELL PRICED AT $4 EACH TO CLEAR.

WEATHERSTRIP
YOUR OUTSIDE DOORS. FOAM PLASTIC ON WOOD $2.10 PER SET. R.C.R. OR ANGLE SEAL, $2.38 PER SET.

SPECIAL!
THIS WEEK ONLY. FROM OUR PAINT DEPARTMENT. ONE COAT VELVET FINISH INTERIOR WHITE OR TINTED. ONLY $5.49 PER GALLON. THIS IS A VERY GOOD QUALITY FLAT FINISH, SUITABLE FOR ALMOST ANY SURFACE.

LOOK!
2X3 SHORTS AT 1c PER LIN. FOOT
4'—4c EACH
5'—5c EACH
6'—6c EACH

Monday to Friday, 8 a.m. to 5 p.m.
Saturday, 8 a.m. to 12 noon

LOTS OF FREE PARKING

The Moore-Whittington LUMBER CO. LTD.
On Bay Just West of Government St.
2614 BRIDGE ST. EV 3-7106

CUBBON BUILDING SUPPLIES
(Formerly Drysdales)
1720 COOK ST. EV 4-4411

2x4—8 ft. Fir Studs, ready trimmed Special per M ........ $75.00
2x6 and 2x8 Fir Joists in 8 ft., 10 ft., 12 ft. and 14 ft. lengths. Per M ........ $75.00
2x4 and shiplap from per M. $35.00

FOR THAT EXTRA ROOM MAY WE SUGGEST ceiling tiles? 2-coat painted white, four sizes. Enough to cover a 10x10 ceiling costs only ........ $14.50

KWIKSET BEL AIR PASSAGE LOCKSETS. REG. $3.35. SPECIAL ........ $2.25

| | |
|---|---|
| 36x72x¼ Mahogany | $1.59 |
| 32x96x¼ Mahogany | $2.40 |
| 4x8x¼ Mahogany | $4.95 |
| 4x8x¼ Mahogany V groove | $5.75 |

SPECIALS ON SHORT LUMBER

| | |
|---|---|
| 1x2-6 ft. Bundles (12 pcs.) | 72c |
| 1x3-6 ft. Bundles (6 pcs.) | 45c |
| 1x4-6 ft. Bundles (6 pcs.) | 60c |
| 2x2-6 ft. Bundles (6 pcs.) | 60c |
| 2x3-6 ft. Cedar. Each | 10c |
| 2x3-6 ft. Fir. Each | 15c |
| 2x4-6 ft. Fir. Each | 20c |
| 2x6-6 ft. Fir. Each | 30c |
| 2x8-6 ft. Fir. Each | 40c |
| 2x10-6 ft. Fir. Each | 56c |
| 2x12-6 ft. Fir. Each | 60c |

NEW STOCK OF 4x4 GUTTER.
4x4 Sel Common Cedar. Per ft. 24c
4x4 Clear Cedar. Per ft. 30c
4x4 Clear and Select Fir, up to 40 ft. lengths. Per ft. 35c

OPEN ALL DAY SATURDAY

USED LUMBER FOR SALE, 2x4, 2x6, 2x8, shiplap, doors and windows, etc. 4445 Carey Rd., or phone EV 5-7547.

NAVYJACK CEMENT GRAVEL, $3 yd. del; road $2; clay fill 75c, soil, $2.50. EV 4-1432.

## 61 BUILDING SUPPLIES

Western RED CEDAR Bevel SIDING

"Keystone" clear kiln dried siding is the finest available — a quality material for all applications where perfection is required.

With its "grow-in" workability, weather resistance and lasting good looks, "Keystone" clear Western Red Cedar Siding has long been recognized as the standard of quality home construction.

It has a distinctive "shadow line" which enhances any architectural style in any setting, and is used to create a variety of interesting decorative effects on indoor surfaces as well as exterior.

5 GRADES

"CLEAR" Bevel SIDING
Siding of this grade is designed for use where perfection is demanded. It is well milled on face and edges making a smooth surface usable full length without waste 6" and wider siding is vertical grain (VG) for ¾ the width or more from thick edge.

"A" Bevel SIDING
Siding of this grade is selected for use where exceptionally fine appearance is desired. It is usable full length without waste and may be mixed grain (MG).

"B" Bevel SIDING
Appearance closely approaching that of the higher grades is often achieved with siding of this grade which contains slightly more characteristics and some cutouts in longer pieces. Craftsmen of even moderate skill find it easy to apply. It may be mixed grain (MG).

"RUSTIC" Bevel SIDING
Siding of this grade is recommended for use on sidewall coverings where the distinctive charm of rustic appearance is desired. Pieces are graded from the resawn or rough side which is exposed. Thick edge may be rough or surfaced.

"C" Bevel SIDING
Pieces of this grade have one or more characteristics which are such size or number that the piece is not of a higher grade. Lengths are random with no specified percentages.

5 SIZES
¾" x 8"
¾" x 10"
¾" x 12"
and
½" x 6"
½" x 8"

Complete Stocks of All Widths and Grades. When You Buy Specify "Keystone" Western Red Cedar Bevel Siding.

BRITISH COLUMBIA FOREST PRODUCTS LTD.
Fir, Hemlock and Cedar Lumber Products
Plywood
Cedar Shakes
PRES-TO-LOGS
(Victoria Sawmill Division)
Phone EV 5-3331
371 GORGE ROAD E.

FENCING FOR LESS
50' COMPLETE $15.50

STORM SASH
WEATHERSTRIPPING
INSULATION
Combination storm doors ........ $14.50
12'x20' garage, complete ........ $146.50
Saanich Lumber Yards
OPEN ALL DAY SATURDAY
3041 Douglas Street EV 5-2486

FREE
Clay Fill. Delivery Charges Only
Best road, driveway, gravel,
5 yds. ........ $9.00
7 yds. ........ $12.00
Good fill gravel, 7 yds. $10.90
We have drain rock, washed sand, pea, crushed rock. Immediate del.
NATIONAL TRANSPORT LTD.
EV 5-9923 EV 5-0723

## 61 BUILDING SUPPLIES

SHAWNIGAN LUMBER YARDS LTD.
2000 Government St.
"Quality at the right price"

Recreation rooms, kitchen remodelling and extra room in the attic, or any home improvement project, come in or call us. We can help with your planning, advise as to materials, work out your financing, and recommend reliable tradesmen, should you wish the work done.

INTERESTING ITEMS
Reasonably priced.

| | |
|---|---|
| 48"x48"—¼" P.V. Hardboard seconds, each | 95c |
| 48"x48"—¼" P.V. Pre-finished Squaretex seconds, each | $1.92 |
| 48"x48"—¼" P.V. Pre-finished Squaretex, first grade, each | $2.45 |
| 4'x8'—¼" P.V. Hardboard, natural, each | $1.70 |
| 4'x8'—¼" P.V. Hardboard, natural, each | $2.75 |
| 12"x60"—¾" 7-Ply Poplar side cuts, each | 70c |
| 2'x3' to 3'x5'—¼" 3-Ply Fir Take Home Panels, each 87c to | $2.18 |
| 2'x3' to 3'x5'—½" 5-Ply Fir Take Home Panels, each $1.41 to | $3.58 |
| 2'x3' to 3'x5'—¾" 7-Ply Fir Take Home Panels, each $1.86 to | $4.65 |
| 4'x7'—¼" Mahogany 3-Ply Rotary Cut, each | $4.34 |
| 4'x8'—¼" Mahogany 3-Ply Rotary Cut, each | $4.95 |
| 4'x8'—¼" Mahogany 3-Ply Rotary Cut Random Plank, each | $5.28 |
| 4'x8'—¼" Mahogany 3-Ply Ribbon Grain, each | $6.72 |
| 4'x8'—¼" Mahogany 3-Ply Pre-finished Random Plank, ea. | $8.64 |
| 4'x8'—¼" Golden Ash 3-Ply, each | $8.64 |

CAR STAKES
4"x5"—average length 10', common fir rough, while they last, each ........ 60c
Handy for many odd jobs. Each stake will make 2 very economical fence posts.
"DO IT NOW"—When everybody works, everybody benefits.

SHAWNIGAN LUMBER
"Below the 'Bay' on Government way"
EV 2-7261

SASH
Wood, steel or aluminum.
DOORS
All types, folding, louvre, garage, etc.
FRAMES
to fit any building
Trim - Mouldings - Hardwoods Plywoods-Arborite and specialty items.
CABINETS
of any kind made to order.
BUILDERS BEST BUY!
DO IT NOW!
Free Estimates
Budgets Arranged
BUILDERS' SASH & DOOR LTD.
EV 2-3171 350 Garbally Road
One Block off Gorge, just past the Fountain Circle.

LUMBER CLEARANCE
(By order) 2x4, 2x6, 2x8, 2x10, 2x12, $28 per 1,000 BM. 4,000 free delivery. KUDRA, Market Street, EV 3-8885

ALL MATERIALS FOR SALE, 2x4, 2x6, 2x8, 2x12, 2x14. Heavy beam, red cedar panel. Plumbing, 2" black pipe. Copper sheet materials from greenhouse. Duroid shingles. Doors, windows, used brick, granite stone. 847 Dunsmuir. EV 5-3160. EV 5-8514.

I HAVE ABOUT 200 BUNDLES ¼-round, cove, hospital, flat-door and other molding. Any reasonable price by the bundle or the lot. Ph. EV 4-9879.

## 62 FURNITURE

USED FURNITURE BARGAINS!
CLEARANCE OF KITCHEN SETS
5-pc. Hardwood, $10.50, $12.50, and $15.50.
5-pc. Chrome, $18.50, $21.50 and $24.50.
Wunda Plush Clearance
3'x18', $39.95; 3'x10'6", $29.50;
3'8"x9', $29.50; 5'x9'9", $35.50;
5'x12', $49.50; 6'9"x12', $59.50.
EASY TERMS FREE DELIVERY
Standard Furniture
Bargain Basement
Downstairs in Scollard Bldg.
View Street EV 2-5111

HOLLAND BROS. & CO.
NEW AND USED FURNITURE
824 Fort Street Phone EV 3-0913
SPECIALS

| | |
|---|---|
| Fireplace mantel | $29.50 |
| Extra special—40" Westinghouse automatic electric range | $135.00 |
| New bunk beds with spring-filled mattresses | $86.50 |
| 5-piece light bedroom suite with Mr. and Mrs. Dresser | $142.50 |
| Cabinet model treadle sewing machine | $35.00 |

January Clearance SALE
STILL ON AT
Victoria's Largest Chesterfield Warehouse
VOGUE FURNITURE
Yates at Quadra EV 5-4242

| | |
|---|---|
| Walnut Wardrobe with drawer | $35.00 |
| Record Cabinet | $6.95 |
| Walnut Dinette Suite | $23.95 |
| Washing Machines | $16.00 to $40.00 |

PANDORA FURNITURE
1050 Pandora (Near Cook)
EV 3-6319

IMMEDIATE CASH
Advanced on consignments to our weekly auctions. Let us sell YOUR goods to weekly crowds of 500.
MAYNARD'S
Largest auction rooms on the West Coast. 731 Johnson. EV 4-5921, EV 4-1621.

LUNDS AUCTIONEERS
AND APPRAISERS
Advance Cash on Consignments
926 FORT EV 5-5422

WE BUY - WE SELL
WE APPRAISE
KILSHAW'S AUCTIONEERS
1115 Fort St. EV 4-6441
Cash advanced on consignment

SPECIAL
This offer good till Jan. 30. Three-piece chesterfield cleaned, demothed, sanitized in your own home for $10.00. All work guaranteed. Call Ambassador Home Service. EV 2-5532.

CHIFFONIER, BLONDE MAHOGany; double bed; blonde; single bed; dresser, walnut; wardrobe; desk; rumpus room fibre rug; other household effects. Reasonable. 130 Moss Street.

WE BUY, SELL AND TRADE good used furniture. Give us a call. Island Trading, 1415 Government Street. EV 4-5254.

BRITISH UPHOLSTERY SHOP, 1403 Broad St. We will gladly call at your house with patterns and give free estimates. EV 5-2222.

# Radio Report

## *Sunday's Highlights*

8.00 a.m.—Three Hours of Religious Programs—KIRO, KOMO.
9.30—Lutheran Hour—CJOR.
11.00—First United Church service — CKDA; Church Of Our Lord service CFAX; Metropolitan Tabernacle—CJOR; Plymouth Congregational Church—KOMO.
11.30—Religious Period—CBU.
12.30—My Word Quiz—CBU.
1.30—Critically Speaking—CBU.
3.00—Matinee Highlights—CBU.
4.00—Businessman's Hour—CJVI.
4.30—Billy Graham—CJOR.
5.00—D-J for A-Day—CJVI; Capital Report—CBU.
5.30—Help Wanted—CJVI.
6.00—Project '60—CBU; Have Gun, Will Travel—KIRO.
6.15—Sunday Summary—CJVI.
6.30—Gunsmoke—KIRO.
7.30—Metropolitan United Church service—CJVI.
8.00—CBC Stage—CBU.
9.00—Sounds of the City—CKWX.
9.15—Bible Study Hour—KIRO.
9.30—In His Steps—CJVI.

## *Sunday's Music*

8.15 a.m.—Mormon Tabernacle Choir—KOMO.
9.00—Seattle Symphony—KXA.
9.30—Gilbert and Sullivan's "Trial by Jury"—CFAX.
10.00—Sunday Morning Concert—CJVI; Curtain Call—KXA.
11.00—Favorite Hymns—CJVI; Chamber Music—CBU.
12.00 noon—Bonnie Scotland—CKDA; Show Music—CBC; Boston "Pops" Orchestra—KXA.
12.30 p.m.—Gypsy Strings—CFAX.
1.00—Reg. Stone organ music—CFAX; Concert Hall—KXA.
1.30—Music from the Opera—CFAX.
2.00—Music Diary—CBU; New York Philharmonic—KIRO; Symphony Concert—KXA.
3.00—Sidney Hour of Fine Music—CFAX.
4.00—Gypsy Strings—CFAX; Toronto Symphony "Pops" Concert—CBU.
5.30—Winnipeg Chamber Orchestra—CBU.
6.30—Roger Williams—CJVI.
7.00—Western Hit Parade—CKDA.
7.30—CBC Talent Festival—CBU.
8.30—Waltz Time—CJOR.
9.00—Memories in Music—CKDA; Vancouver Symphony—CBU.
9.30—Carl Helander Organ Music—KOMO.
10.00—Journey Into Melody—CJVI.

## *Sunday's Sports*

12.30 p.m.—Doug Kilburn's Sports Review—CFAX.

## *Sunday's News*

8.00 a.m.—CJVI, CKDA, CFAX, CKNW, CKWX, CJOR.
9.00—BBC News from London—CBU.
12.00—CKNW, CJOR.
12.20—CFAX.
12.30—CJVI.
4.30—CFAX.
6.00—CJVI, CKDA, CKNW, CKWX.
7.00—CBC National News—CBU
10.00—CJVI, CKDA, CBU, CKNW, KIRO, KOMO.

## *Monday's Highlights*

8.45 a.m.—Roving Reporter—CKDA; The Archers—CBU.
10.00—Six For One Quiz—CJVI; Seven serials, including Ma Perkins and Helen Trent—KIRO.
10.45—Stories With John Drainie—CBU.
11.15—Kindergarten of the Air—CBU.
12.30 p.m.—B.C. Farm Broadcast—CBU.
12.40—Funny Side Up—KIRO.
1.00—Now I Ask You Quiz—CBU; Arthur Godfrey—KIRO.
2.00—B.C. School Broadcast—CBU; Art Linkletter's Houseparty—KIRO; My True Story—KOMO.
2.30—Trans-Canada Matinee—CBU.
4.30—Tempo—CBU.
6.30—Gordon Sinclair—CKDA.
7.30—Stage Nine: "Vanity Fair"—CJVI; Goon Show, BBC Comedy—CBU.
8.00—Vancouver Theatre: Sean O'Casey's "Bedtime Story"—CBU.
8.30—Farm Forum—CBU.
9.30—One Nation Indivisible: Egypt—CJVI.
10.30—World's Greatest Mysteries: "Jump the Bodies"—CJVI; The Reith Lectures of 1959—CBU; World Affairs Forum—KOMO.

## *Monday's Music*

9.00 a.m.—Symphony for Seattle—KXA.
9.15—Morning Concert—CBU.
9.30—Reg. Stone Organ Music—CFAX.
10.00—Morning Concert—CFAX; Curtain Call—KXA.
10.30—Adventures in Music—CJVI.
11.30—Show Time in Hi-Fi—CFAX; Off The Record—CBU.
12.00 noon—Music by Mantovani—KXA.
12.15 p.m.—Percy Faith—CJVI.
12.35—Holiday in Music—CFAX.
1.00—Concert Hall—KXA.
1.30—Reg. Stone Organ Music—CFAX; Afternoon Concert—CBU.
2.00—Songs of France—CFAX.
2.30—Beach House—CFAX.
3.30—Symphony Hall—CFAX; Variety Hour—CBU.
4.30—Rolling Home—CJVI.
7.00—Western Hit Parade—CKDA; Lawrence Welk—CJOR; Amos 'n Andy Musichall—KIRO.
8.00—Great Hits Review—CKDA;
8.30—Christmas Music—CJVI.
9.00—Vancouver Chamber Orchestra—CBU.
9.05—Memories in Music—CKDA; Barn Dance—CJOR.
10.30—Tango Time—CJOR.
11.00—Patterns in Music—CBU.

## *Monday's Sports*

10.15 p.m.—Sports Digest—CJVI.

## *Monday's News*

8.00 a.m.—CJVI, CKDA, CFAX, CBU, CKNW, CKWX.
9.00—BBC News From London—CBU.
12.00 noon—CKDA, CKNW.
12.15 p.m.—CFAX, CBU.
12.30—CJVI, CJOR.
4.30—CFAX.
6.00—CJVI, CKDA, CKNW, CKWX.
7.00—CJVI and CBU (CBC National News).
9.00—CJOR.
10.00—CJVI, CKDA, CBU, CKNW, KIRO, KOMO.

| | | | | |
|---|---|---|---|---|
| CJVI (900) Victoria | CKDA (1220) Victoria | CFAX (810) Victoria | CBU (690) Vancouver | CKNW (980) N. Westminster |
| CKWX (1130) Vancouver | CJOR (600) Vancouver | KIRO (710) Seattle | KXA (770) Seattle | KOMO (1000) Seattle |

KERRY DRAKE

### 62 FURNITURE

GOOD TASTE IS NOT EXPENSIVE
Our Factory To You Price of
$180
BUYS LOVELY 2-PCE. CHESTERFIELD SUITE, STEEL SLAT AND COIL SPRING CONSTRUCTION. YOUR CHOICE OF COVERING IN NYLON, VISCOSE OR TAPESTRY.
BILTWELL FURNITURE LTD.
2101 GOVERNMENT

3-3 Bed complete ... $25.00
Walnut vanity, large mirror ... $15.00
3-piece walnut bedroom suite. Bed, chiffonier and dresser ... $59.50
4-6 walnut bed in good condition $20
4-6 cable bed springs ... $7.50
4-6 spring-filled mattresses, $7.50 to $10
Solid oak 8-piece dining room suite ... $99.50
9x12 Axminster rug ... $35.00
Studio lounge, back and arm cushions ... $35.00
Large selection Chesterfield chairs ... $10.00
2-piece velour Chesterfield suite ... $39.50
Frieze Cogswell chair ... $29.50
HOME FURNITURE
825 Fort EV 2-5138

ROLL-AWAY COT, $15; SINGLE bed, $18; dresser, $10; large solid mahogany sideboard and serving table, make offer; rocking chair, $6; Winnipeg couch, springs, $5; 2 small tables, $5 each. EV 5-1035.

IMPERIAL LOYALIST (RED) knee-hole desk, $95; ladder-back chair, $27.50; desk chair, $13.50; or all three for $125. GR 7-2754.

FURNITURE AND SMALL HOUSEhold items wanted for cash. Wally Gray, EV 2-1631.

WALNUT BEDROOM SUITE WITH mattress, like new; Kroehler easy chair. EV 3-0327.

3-PIECE BEDROOM SUITE, COMplete with spring and mattress, $40. GR 9-3056.

CHEST OF DRAWERS. PHONE GR 7-3602.

HAGEL'S CHESTERFIELD UPholstery, 1917 Quadra. EV 4-3042.

WE BUY USED RUGS
EV 5-5326 DURACLEAN EV 4-3244

RUST CHESTERFIELD AND CHAIR—Tynan make. Reasonable. EV 2-7670

PLASTIC KITCHEN TABLE, FOUR chairs. Good condition. EV 3-8088.

### 63 MUSICAL INSTRUMENTS

HALL & FAIRFIELD
WURLITZER PIANOS & ORGANS
Musical Instruments, Sheet Music, Records
SPECIAL ! ! !
BONGOS
Reg. $17.50
Now Only $11.95
Complete Repair Dept.
Private Music Lessons
Instruments For Rent To Students
HALL & FAIRFIELD MUSIC CENTRE
Open all day Wednesday and Friday evening till 9 p.m.
728 FORT ST. PHONE EV 5-8342

WESTERN MUSIC CO. LTD.
"Distinguished for Dependable Service."
We invite you to call in and browse among the largest stock of music on the Island. Classical and Popular Sheet music and books.
Educational and teachers' supplies. Complete requirements for the Toronto Conservatory of Music.
820 Fort St. EV 2-1311

Musical Instruments, Repairs, Records, Record Players, Music
PRIVATE LESSONS ON ALL INSTRUMENTS
"ENJOY THE CONFIDENCE OF DEALING WITH SPECIALISTS"
PAN MUSIC CO.
JACK McKEOWN, Mgr.
745 Pandora EV 3-4421

HEINTZMAN AND NORDHEIMER pianos, new and used for sale or rent. Showroom at 2020 Douglas, day or any evening. Transportation provided. Exclusive agents. Fletcher Bros. Ltd. (Walter Fletcher) Ph. EV 3-0248.

USED PIANOS WANTED. FLETCHer's will buy your piano for cash or else make you a generous allowance on another piano, organ, Hi-Fi or TV. Ph. EV 3-0248. No obligation.

HAVE FUN AT HOME FOR THE whole family with a Lowery organ. Trade in your piano and get highest allowance. Fletcher Bros. Ph. EV 3-0248.

SPINET PIANOS BY HEINTZMAN, Nordheimer and Lesage for rent. Rent applies if purchased. Fletcher Bros. EV 3-0248.

LARGE STOCK OF USED PIANOS for sale or rent. All reconditioned. No down payment. Fletcher Bros. EV 3-0248.

FOR SALE—DOMINION PIANO IN attractive case, only 54" high, $150. 2810 Foul Bay Rd., Phone EV 5-7491.

FURNITURE MODEL ELECTRIC chord organs, $199.50. Interior Organ Sales 1676 Douglas.

FOR SALE, REASONABLE, ONE apartment-size Shelby piano, five years old. GR 7-3777.

WANTED TO BUY HEINTZMAN, Nordheimer or Mason & Risch. Will pay cash. EV 3-0248.

GOOD PIANO FOR SALE. TERMS, $15 per month. No down payment. EV 3-0248.

HEINTZMAN & CO. PLAYER piano for sale. EV 3-0248.

NEARLY NEW, 120-BASS ACCORdion, $185. EV 3-6686.

GIBSON'S L.G.1. GUITAR, LIKE new, cost $130. Sell $65. EV 4-4972.

NEW AND USED ORGANS, PIanos. Willis, 1008 Douglas. EV 2-4712.

SMALL WILLIS PIANO, 50" HIGH. Nice finish. EV 2-4887, evenings.

ACCORDION, 120 BASS, NOT TWO yrs old, very reasonable. EV 6-2079.

WILLIS PIANO, EXCELLENT CONdition. GR 9-5116.

UPRIGHT BALDWIN GRAND. Good condition. $375. 549 David St.

GOOD GUITAR. GR 9-4693.

### 63 MUSICAL INSTRUMENTS

JANUARY INTRODUCTORY OFFER!
Instruction on
CLARINET
12-Week Course
Reg. $24.00
Special $19.50
PROGRESSIVE MUSIC LTD.
1320 Broad St.
EV 6-2311 EV 6-2532

PROFESSIONAL INSTRUCTION and Advice
GUITAR
BERNIE PORTER MUSIC STUDIO
721 View Street
Phone EV 2-9542

### 64 TV, RADIO, SALES AND SERVICE

GIGANTIC SAVINGS ON GE TVs
1 G-E 21" "REGENCY," WALNUT CABINET, 2 SPEAKERS
Reg. $339 — Spec $289
1 G-E 21" "TISDALE," WALNUT CABINET, 2 SPEAKERS
Reg. $379 — Spec $329
2 G-E 21" "ROSEDALE," WALNUT CABINET
Reg. $299 — Spec $219
1 G-E 21" "TRITON" WALNUT CONSOLETTE, FRONT MOUNTED CONTROLS
Reg. $389 — Spec $339
1 G-E 21" "GARRICK," "ULTRA-VISION," WALNUT CABINET, FRONT MOUNTED CONTROLS.
Reg. $299 — Spec $249
DRASTIC
Reductions On All Appliances
HARKNETT'S APPLIANCES
2333 GOVERNMENT EV 4-4169

WHY PAY MORE
Reconditioned TV
17" at $79
21" at $99
Fully Guaranteed
EASY TERMS
King TV & Radio Ltd.
1672 Douglas St. EV 4-9913

SO YOU DON'T HAVE A TV? WE RENT 'EM!!
FREE DELIVERY FREE SERVICE
PROGRESSIVE MUSIC LTD.
1320 Broad St.
EV 6-2311 EV 6-2532

FOR TV
ANTENNA INSTALLATIONS OR MOVES. NEW AND USED ANTENNAS FOR SALE. TV REPAIRS DAY OR NIGHT. TV RENTALS CALL
Gordon McMillan General Television Services
EV 5-1211 1145 VISTA HEIGHTS

RECONDITIONED TELEVISIONS
GOOD CHOICE FROM
$79.95
Mc & Mc
1400 Government St. EV 4-1111

For Guaranteed TV Repairs By Qualified Technicians
BUTLER BROS
Authorized Admiral Parts Depot
3396-8 Douglas St EV 3-1511

Haverty TV Antenna
Installations, moves and repairs. New or used for sale. EV 3-9370

Guaranteed Service and Repairs to all makes of radio and TV
ATKINSON & PEARCE
EV 2-8521 2652 Quadra St

ANTENNA INSTALLATION AND service. Reasonable moving rates. Trade ins. Used antennas. EV 3-8731. Rawnsley & Jones TV 623 Yates St.

24-HR. SERVICE. EXPERIENCED technicians. Full guarantee. Prompt and efficient. Teletron TV Depot. EV 5-2632. 228 Menzies.

PROMPT, GUARANTEED REPAIRS on TVs, etc. Biggest needle stock. Reasonable rates. Kent's Ltd., 742 Fort Street. EV 3-3513.

TV RENTALS, $15 PER MONTH. Delta Electric, 714 Cormorant. Ph. EV 4-7436.

TV ANTENNAS, MASTS, ACCESsories, parts. Precision Machine Co., 1819 Douglas. EV 5-4713.

### 64 TV, RADIO, SALES AND SERVICE

Motorola Auto Radio
SALES AND SERVICE
Drive-in entrance on Fisgard St. Just past city police station.
King TV & Radio Ltd.
1672 Douglas St. EV 4-9913

REPAIRS
Vic. West Radio & TV
906 Esquimalt EV 2-4413

### 66 BICYCLES AND MOTORCYCLES

Looking For a Bicycle?
We now have a big selection of rebuilt cycles, used; but in new condition. Here are just a few—
Boys' and Girls' CCM Juveniles ... $32.50
Boys' and Girls' Raleigh Juveniles ... $32.50
Gents' CCM Roadster ... $35.00
Gents' Raleigh 3-Speed ... $42.50
ROBINSON'S
1307 Broad St. EV 5-3429

BRAND NEW RALEIGH AND C.C.M. bicycles and others, all sizes, some small ones with 4 wheels. Also brand new tricycles. Must be sold at all cost. Electronic Bike Shop, 756 Johnson, corner of Blanshard. EV 5-9813.

NEW AND USED BICYCLES. ALL popular makes plus complete line of repairs to bicycles, tricycles and wheeled goods. Carmichael's Bicycle Shop (opp. Hudson's Bay), EV 2-9728.

FOR THE MOTORCYCLIST
Gloves, helmets, windshields, lap robes, leather jackets and other accessories.
BROOKLANDS MOTORCYCLES
937 Fort Street EV 3-5906

BICYCLES OVERHAULED REpaired and painted. New and reconditioned bicycles, accessories, sporting goods, etc., at Victoria Sporting Goods Ltd. 1410 Douglas Phone EV 4-7374.

RALEIGH SPORTS BICYCLE, large size, dual lighting system, 3-speed, brakes, carrier. Price $50 or near offer. Please phone after 5 p.m., EV 4-8351.

GUARANTEED BIKES AND trikes, new and used. Trades accepted. Repairs to all makes. Russ Hay's Bicycle Shop, 1320 Government Street. EV 4-4722

1954 BSA BANTAM MOTORCYCLE, maroon, 125 CC. Price $125. Phone EV 4-8403 after 6 p.m. or all day Sunday.

FOR SALE, C.C.M. RALEIGH BIcycle, 3 speed, as new, $37. EV 4-9206.

GIRL'S 3-SPEED RACER. PAID $60, selling for $30. Excellent condition. EV 5-0149.

LES BLOW'S MOTORCYCLE SALES 2647 Douglas St. EV 4-7843

1957 250C.C. B.S.A. EXCELLENT condition. EV 3-6478.

CHILD'S 2-WHEEL SIDEWALK BIcycle, $20. EV 4-4972.

GIRL'S FULL-SIZE BICYCLE, $15; also girl's 3-speed, $25. EV 4-8328.

1954 B.S.A. 250 C.C. LIKE NEW. Reasonable. EV 5-3952.

BOY'S RALEIGH BIKE, 3-SPEED, $30. EV 6-1535.

GIRL'S C.C.M. BICYCLE, 20", $15. 981 McBriar.

### 67 STOVES AND FURNACES

SOUTHALL'S SPECIALS
New English Panda heater. Special ... $125.00
1 Fowler electric clothes dryer. Regular $249.00. Special ... $149.99
1 used "Thor" 45M B.T.U. heater, 45-gal. tank and pump ... $85.00
1 used "Coleman" 32M B.T.U. heater ... $25.00
2 used gas heaters.
1 used oil kitchen heater.
833 Balmoral EV 5-9777

HEAT!
NEW OIL RANGES, $279.00
Includes Installation
NEW AND USED RANGES AND HEATERS
RANGE BURNERS, $89.00
Includes Installation
WE SERVICE ALL TYPES OF OIL BURNERS
EAGLE SALES
1016 Fort EV 2-3923

Cyclos Oil Ranges
Completely installed, on easy terms, only $299.50
Moffat 30" Electric Ranges
Brand new, only ... $199.50
C. TAYLER
HOME APPLIANCES
707 Johnson Street EV 3-3281

"PACIFIC"
The famous sealed-in steel furnace and oil units that cannot smoke. Give you a lifetime satisfaction.
PACIFIC SHEET METAL WORKS LTD.
1009 Yates Street EV 2-3169

MUELLER CLIMATROL AUTOmatic oil or gas heating systems serviced and installed by Southall's Heating Ltd., 833 Balmoral. Phone EV 5-9777.

ENTERPRISE COAL AND WOOD range, all-enamel 18" oven, $75; Valor oil heater and oil can, $15. EV 5-1035.

WHITE ENTERPRISE COMBINAtion oil range with 2 electric burners and auto pulse drum, etc. Reasonable offer accepted. EV 3-4214.

30" ELECTRIC AUTOMATIC, 24" oven, 4 months old, $199 cash or exchange for gas stove of equal value. EV 2-6386.

STOVE AND FURNACE PARTS, incinerators. Victoria Foundries Ltd., 622 Pembroke St. EV 4-2124.

WHITE ENAMEL CLARE JEWEL sawdust range and furnace sawdust burner. EV 4-3038.

COLEMAN HEATER WITH 5-GAL. tank, perfect condition, $30. Phone EV 3-2910.

RANGE AND FURNACE REPAIRS. Boilers and Cyclos oil burners installed. EV 2-1842.

MOFFAT FOUR-BURNER OLDER-style gas range, good condition, $30. EV 2-1780.

TWO DIMPLEX HEATERS, IN good condition. GR 9-2500.

WOOD AND COAL KITCHEN stove. Reasonable. GR 9-4964.

OIL FURNACES AND RANGES REpaired and installed. GR 7-2539.

WHITE ENAMEL McCLARY SAWdust burner stove, $19. EV 5-8204.

G.E. 24" PUSH-BUTTON ELECtric range, like new, $150. GR 7-3964.

WOOD AND COAL RANGE, GOOD condition. Phone GR 9-2485.

DIMPLEX ELECTRIC HEATER, 750 watts, $25. EV 5-7638.

### 68 SEWING MACHINES

ANNOUNCING ELNA'S NEW SEW-A-Matic! Do your own sewing and mending in Elna's spacious sewing rooms at 705 Johnson. Machines available from Singer treadles and automatics to Elna Super Automatics. Rates from 25c hour. Phone EV 3-6313 for further information.

SINGER TREADLE, GOOD CONDItion, $15. EV 3-7410.

### 68 SEWING MACHINES

BEGINNERS AND INTERMEDIATE sewing classes starting soon. Elna Sewing Centre, 705 Johnson. Phone EV 3-6313.

WE REPAIR ALL MAKES OF machines without a sales talk. Elna. EV 3-6313.

RENT A "SINGER," $5 PER MO. Free delivery. Singer Sewing Centre.

SEWING MACHINES FOR RENT—Taylor & Co., EV 4-3021.

### 71 FARM IMPLEMENTS

Tractor Tire Chains, new 13x24, at half price ... $75
Ferguson Winch, new ... $225
Merry Tiller, 3-h.p., almost new, w/Tiller Tines, Weed Tines, and 35" Cutter Bar, complete, $210
See our large assortment of used Tractors, Implements and Garden Tillers and Equipment at Bargain prices.
F. & F. TRACTOR EQUIPMENT LTD.
2940 Douglas Street EV 3-7843

Fordson Major tractor ... $700
1952 Ford, reconditioned ... $995
Ferguson Cultivator ... $100
Handyworker tiller ... $65
Ford standard loader ... $175
MAYHEW, STRUTT & WILLIAMS LTD.
2312 Douglas Street EV 4-3922

BUTLER BROS. SUPPLIES LTD. 6 ft. Cockshutt trailer mower, $145; 212 Cockshutt trailer drag plow, $135; tractor mounted rotovator, old style, good shape, $250; 2 sections spring-tooth harrow, $25; 7 ft. tandem drag disc, $125; right power blade saw, demo., $175. GR 4-1121.

DAVID BROWN TRACTOR WITH back hoe and front end loader. Ford tractor with tracks, new motor and tires. Phone Cobble Hill 2-Y. W. Mott.

"YOUR JOHN DEERE DEALER"
Slegg Bros. Machinery Ltd.
760 Tolmie Ave.
Phone EV 5-7522 or GR 5-1125

YOUR INTERNATIONAL DEALER
Kenning Truck & Equipment, Ltd., Government Street at Queens Avenue EV 5-6778. EV 2-4924

### 73 TOOLS for SALE or RENT

FOR RENT
Space Heaters — Compressors
Rock Drills — Concrete Breaker
Pumps — Mixers
Pioneer Chain Saw Dealer
2981 Tillicum Alf Becker EV 4-6414

### 74 GARDEN SUPPLIES

FERTILIZERS

MANURE SPECIAL—5-6-7 YD LDS fresh horse $2 yd; rotted horse, mulch mix, $2.50 yd; rotted horse, straw, or cow manure, $3.50 per yd. J. S. Carlow, GR 8-2292 anytime.

WELL-ROTTED HORSE MANURE, $3.50 yd., delivered. Digging, pruning, spraying, etc. $1.25 hr. Phone GR 8-4294.

SEEDS, BULBS and PLANTS

LANDSCAPING AND SHRUBS for sale. Reasonable. Free estimates. Barker Landscaping, phone EV 5-3646.

CHERREAU TREE NURSERY
Expert pruning. Fruit and flowering trees, roses. Reasonable. GR 9-3611.

TOP SOIL, ROCKS and FILL

A-1 BLACK TOP SOIL, PEAT soil, fill, rock, road gravel, manure. Soil and manure by the sack. E. Nixon, GR 9-1937.

CLEAN RICH VIRGIN SOIL SPECial, 5-6-7 yd lds, $2.50 yd. J. S. Carlow, GR 8-2292 anytime.

TOP SOIL, PEAT SOIL, FILL rock and gravel. O.K. Trucking. EV 5-1812.

CLAY AND DIRT FILL FOR SALE. Farmer Construction. EV 4-0511.

### 80 BOATS & MARINE

McKay-Cormack Ltd.
Shipyard - Marine
Industrial Engineering
130 Kingston St. EV 2-7258

FOR SALE
Shipyard maintained 26-ft. double ended carvel-built boat with Chrysler Ace 90 h.p. engine in good condition.

4 Marine Railways — Fully equipped Machine, Welding and Joiner Shops, Engine Repairs, Propeller Repairs, Tank Building and Repairs, Moorings and undercover dry storage available.

WANTED TO CHARTER
Small boat suitable for calling at commercial points Vancouver Island, Mainland coast to Ocean Falls and adjacent islands; about 60 days starting early in June. Give full description of boat. Daily charge to include wages, fuel and insurance. Tenders not accepted after January 29, 1960. Reply to Victoria Press, Box 1360.

14-FOOT SKAGIT FIBERGLAS runabout, complete with trailer, 35-h.p. Evinrude Lark, 18-inch windshield with convertible top, running light, rod holders and battery. New condition. Price $1,500 or what offers? 1879 Island Highway, Colwood Corner. GR 8-2631.

MARINE ENGINES
Osco Ford Diesels — Interceptor—Fisherboy. Sprite Gasoline Engines. Sales and Service.
Jersey SEA SKIFFS, 16' to 26'.
MAYHEW, STRUTT & WILLIAMS
2312 Douglas St. EV 4-3922

16' TO 20' CABIN BOAT WANTED for logging operation. Cabin must be large enough to take stretcher. Will consider outboard or inboard of 12 mph or better up to $1,500. Call EV 2-8241 between 9 and 5 weekdays.

CABIN BOAT, 14', HEAD SHELter, 3½-h.p. Wisconsin, neutral clutch, cockpit cover. Can be seen at Hall's Boathouse. Phone EV 3-5762.

SPECIAL
14-ft. mahogany runabout with walk through cockpit, $310. In kit form, ready to assemble, $225. S. J. Peden Ltd., 562 Johnson. EV 5-6331.

HAVING YOUR BOAT PAINTED? Bring it to Mooney & Sons for the best spray job. 937 View Street Phone EV 3-4177 EV 3-4178

BOAT LUMBER, PLYWOOD, hardwood, plans and all your boat requirements, see BUILDERS SASH & DOOR LTD. EV 2-3171.

THRU - TRANSOM OUTDRIVE unit with rudder, very strong. Suit auto-engine conversion. $75. EV 4-5026.

BLUE PRINTS, FULL SIZE PAPER patterns, 3" keel and stem for 18' raised deck cabin cruiser. Can be seen at 619 Alpha St.

WANTED — 16' - 20' CABIN BOAT with toilet, inboard engine, 10 m.p.h. up. In good condition. Pay cash. GR 7-3627.

13-FT. PLYWOOD BOAT, REmote steering, decked-in bow, $65. GR 5-1774.

21' MONK CRUISER WITH 50 HP Mercury motor. GR 7-1052 or EV 3-0577. 4211 Glendenning.

BOAT TRAILER WITH SMALL wheels, rollers, winch and tilt, $150. 2966 Orillia St.

### 80 BOATS & MARINE

Now in Stock —
SKAGIT BOATS
Manufactured in Canada at New Low Prices
16 to 20-Foot Models
FISHERMAN MODELS
SKI BOATS
CONVERTIBLES
HARDTOPS
EXPRESS
ALL MODELS NOW AVAILABLE
COMPARE THESE BOATS AND PRICES
Buy on Easy Terms
10% DOWN
TRADES WELCOME
Sale All Used Outboards
'52 Lauson, 3 h.p. ... $65.00
'56 Mercury, 6 h.p. ... $125.00
'58 Scott Atwater, 5 h.p. ... $155.00
'57 Firestone, 5 h.p. ... $120.00
'58 Johnson, 5½ h.p. ... $195.00
'58 Johnson, 7½ h.p. ... $215.00
'56 Evinrude, 10 h.p. ... $185.00
'58 Elto, 12 h.p. ... $285.00
'56 Johnson, 30 h.p. electric ... $355.00
'59 Johnson, 35 electric ... $595.00
'58 Johnson, 50 h.p. electric $685.00
'58 Johnson, 50 h.p., manual $585.00
'50 Elgin, 3 h.p. ... $49.50
'59 Evinrude, 35 manual ... $495.00
FOR SALE
Half Boathouse at Van-Isle Marina, to take 22-footer with 8-foot beam. Boathouse equipped with fresh water and lights. Choice location
Price $450
ANGUS MARINE
2220 Douglas EV 4-7421

MARINE SPECIALS
17' Brandlmayr (sidewing model). Was $875. Now ... $675
14' Uniflight (Fiberglas), 1 year old. Was $675. Now ... $575
15' Glen L Runabout. Was $475. Now ... $375
15' Blue Boy Design. Was $350. Now ... $275
Will accept trade or very low down payment.
OPEN EVENINGS AND SAT. P.M.
Walker Marine Sales
1661 FELTHAM GR 7-2727

NEW IN VICTORIA
DORSETT BOATS
8 models — Come in and look—then compare. Terms to suit.
MULLINS MARINE SALES LTD.
845 Yates EV 2-1928

SEILER BOAT KITS
A cinch to assemble. Frames, stem and transom pre-assembled. As little as 60 hours to complete the 14' runabout at $225. 16' at $305. 17-ft. and 21-ft. cruisers also available.
YELLOW CEDAR BOAT LUMBER.
SHAWNIGAN LUMBER YARDS LTD.
2000 Government St. EV 2-7261

ORR MARINE
DISTRIBUTORS LTD.
Distributors for Universal Marine Engines and Lister air-cooled diesels from 3 h.p. and up.
140 Kingston EV 2-5813

ESQUIMALT MARINE
SALES AND SERVICE
Aluminum and Fiberglas Boats
Sporting Goods
EV 5-8541 Night GR 9-6878

VAN ISLE MARINA
COMPLETE MARINE SERVICE
GR 5-1135

FOR DEPENDABILITY GET A JONES BROS. BATTERY

SEVEN SEAS MARINA
Sangstercraft Sales GR 4-1944

12' to 23' Clinker Hulls
D & L BOAT WORKS GR 4-2074

LEAVING TOWN TUESDAY — I have two 12' runabouts. Will accept best offer on either or both. Must sell at any price. Phone EV 3-4217, after 9 a.m.

SCOW, 8x24 FEET DECK, CAPAcity 5 tons. Suitable for light hauling or float. GR 5-2486 after 6 p.m.

12-FT. CARVEL BOAT, INBOARD motor, $75. Also plywood boat, practically completed, $37.50. EV 3-1291

10-FT. PLYWOOD BOAT, FIBREglassed seams. Can be seen at 706 Pine Street. $100. EV 4-4941.

300 H.P. CHRYSLER "SPITFIRE" V-8 engine, $400. Phone EV 5-0091 after 6.

OVER 100 YACHTS FOR SALE from Victoria and Vancouver. SQUIRE YACHT SALES, EV 6-1624

USED LOG FLOAT FOR SALE, 40x28', located at Brentwood. Ph. EV 3-4921.

30' TROLLER "TILDEN No. 2," fully rigged. EV 3-9532.

ANTI-SWAY BOAT TRAILERS. Edwards Welding, 737 Broughton.

McKAY - CORMACK SHIPYARD 130 Kingston St Phone EV 2-7258

GALE BUCCANEER OUTBOARDS WEST BAY MARINA EV 5-4552

MERCURY MARINE
660 Discovery St. EV 5-8922

NEW AND USED ENGINES. Dix Equipment Ltd., 516 Yates.

BOAT TRAILERS, SMALL AND large wheels, $80. Al's. EV 3-8233.

2 MARINE ENGINES, REASONable. Also 2 h.p. outboard. EV 3-9502

NEW 14' PLYWOOD FIBRE-GLASS boat, fully equipped, $200. EV 5-5235

1958 SEAGULL 7½-H.P., LONG shaft and clutch, $115. EV 2-8430.

WANTED—10'-11' PLYWOOD BOAT. Reasonable. EV 2-4987.

WANTED—GOOD 16' TO 20' HULL with good power inboard. GR 5-2067.

GORGE BOATHOUSE, BUILDING and repairs. 355 Gorge Rd. W.

WANTED — CHEAP, 12 - FT. RUNabout. Prefer fibreglas. GR 9-1267.

7½-H.P. EVINRUDE, A-1 CONDItion. EV 4-8291.

WANTED—26-FT. TO 30-FT. FAMily cabin boat. Reasonable GR 9-3383.

WANTED—BOAT TRAILER, SUITable 17-ft. boat. EV 2-1975.

FOR SALE—HALF-FINISHED 12-ft. plywood cartop boat. EV 3-5476.

### 81 TIMBER

TIMBER AND FOREST LAND bought and sold for cash. F. G. Rainsford, B.C.R.F., 923 Fort Street EV 5-2446 EV 2-9888

### 82 MISCELLANEOUS FOR SALE

LAWN UMBRELLA AND TABLE, large size; large wardrobe. Ph. GR 9-2772.

WRECKING HOUSE — LUMBER, plumbing, doors and windows, etc. EV 5-1089.

SYLVANIA 21" CONSOLE TV SET, late model, as new, $135. 15' half runner, blue, $20. EV 5-9638.

FRIGIDAIRE 10 CU. FT. FRIG, $135. Apartment-size 4-burner electric range, $55. EV 4-3679.

### 82 MISCELLANEOUS FOR SALE

USED TV AND APPLIANCE CLEARANCE
3 TV SETS
Mechanics' Specials
$29.95 EACH
4 TV SETS
3 only 17"
1 only 21"
All in good condition
$48.88 EACH
4 TV SETS
3 only 21"
1 only 17"
Good condition
$69.95 EACH
6 TV SETS
21" Late Models
$99.95 EACH
6 TV SETS
21" Consoles and Table Models
$129.95 EACH

USED RADIO RECORD PLAYER COMBINATIONS WITH 3-SPEED AUTOMATIC CHANGERS FROM $58.88.
1 "ROGERS" RADIO CONSOLE $5
A GOOD SELECTION OF MANTEL RADIOS FROM $2.00

LAUNDRY EQUIPMENT
"BENDIX" Bolt Down automatic. A work horse ... $69.95
"EASY" Spin Dry. 2-tub washer ... $89.95
"BENDIX" Economat, guaranteed ... $99.95
"EASY" Automatic Model DCW. Overhauled and guaranteed ... $179.95
"WESTINGHOUSE" Laundromat, in top condition, 3 months guarantee ... $199.95
"BENDIX" Washer and Dryer! Pair only, in wonderful condition. Full 3 months guarantee. A real economy buy. Both only ... $249.95

WRINGER WASHERS
FROM $9.95.

HUGE ASSORTMENT OF USED AND NEAR-NEW APPLIANCES MUST BE SOLD
Refrigerators, oil ranges, oil heaters, wood and coal ranges, wood and coal heaters, combination ranges, gas ranges, electric ranges.

COME EARLY
Get the Best Choice at the Lowest Price
MAIS ELECTRIC
Two Locations
1821 Cook EV 5-2436
Fort and Douglas EV 5-2433

A Classic in Fashion . . . Fresh STYLING
TAPPAN'S "Built - In"
COOK TOP AND OVEN
A Model and Type to Suit Every Home.
A refreshingly new and glamorous line of Ranges fashion-designed to enhance today's dramatic "kitchen-tailored" look.
SPECIALLY PRICED FROM $269 AND UP COMPLETE
Drop in and See Our Display
W. R. MENZIES & CO. LTD.
911 FORT
P.S.:
REMEMBER IF IT BE A NEW KITCHEN OR REMODELLING THE OLD, WE CAN GUARANTEE YOU A JOB YOU WILL BE PROUD OF.

BUD'S MARKET
6 Pacific milk ... 87c
2-lb. bags frozen peas ... 39c
10 lbs. sugar ... 85c
Complete Meat Dept.
Special Cuts at Request
2942 TILLICUM RD. EV 3-3732

BRITAIN'S FIRST SPIN DRYER: The "Debonair" — 110-volt spin dryer. No elaborate wiring — just plug it in and spin dry 6 lbs. of clothes. Call EV 3-6911 for a demonstration of this wonder machine in your home—it's a product of Britain. Butler Brothers.

USED SPECIAL
"BEATTY" WRINGER WASHER
12 month money-back Warranty
$89.50 ON EASY TERMS
QUADRA APPLIANCE SERVICENTRE
3514 Quadra EV 5-6422

TAPE RECORDER, $65; 5" OSCILOscope, $60; Kodak Tourist camera; Avometer, table radio, 45 R.P.M. record changer, 78 R.P.M. player, tube tester, older model; garden swing, needs new canvas; table rangette. EV 2-6502.

WE SELL, APPRAISE, BUY. CASH advanced on consignments. Let us sell your goods to weekly crowds of over 500. Best prices in city.
MAYNARD'S
(The household word in auctions)
731-3 Johnson EV 4-5921, EV 4-1621

JACK'S SUPERIOR MEAT MKT.
775 FORT ST.
Watch our window signs for week-end give-away specials.
FREE DELIVERY
PHONE EV 2-2166 EV 2-2167

ALBERTA GRAIN FED BEEF, grade A fronts, 25 lb. pack $11.75. Sides 25 lb. pack $14.50. Hinds, 25 lb. pack $17.25. 20 lbs pork pack $10. Avonlea Meat Market, 1425 Douglas. EV 4-9515.

G-E 40" STOVE, AUTOMATIC timer; fridge, G-E, 10', both new condition, $145 each. Fertilizer spreader and garden tools. Leather and other travelling trunks. Phone EV 4-2493.

MEN'S, BOY'S SHOES AND men's work boots, to clear. Values to $15, as low as $6.97.
STYLERITE SHOES
1404 Douglas at Johnson. EV 5-3613
Also available at our Duncan store.

TIME MASTER COMBINATION dictaphone with stand, used very little, 3 years old. Price $425. For appointment to view phone EV 3-4164, ask for Mr. Garrish.

YELLOW SUNSHINE BABY buggy. Almost new. Anytime Sunday. 86 Simms Avenue.

KODAK CAMERA, F4.5 200-SPEED lens, flash, tripod, filters, etc., $50. EV 5-7668.

8 CU. FT. FRIDGE $75 OR OFFER. 837 Tulip Avenue. GR 9-5242.

JIG SAW, 12-IN. THROAT, $15. EV 3-5219.

### 82 MISCELLANEOUS FOR SALE

Woodward's
USED APPLIANCE AND MARINE SHOWROOMS
$29 SPECIAL
ELECTRIC RANGES
The following makes:
MOFFAT
HOT POINT
FINDLAY
ACME
GENERAL ELEC
YOUR CHOICE
$29.00
In Working Order
USED TV
CLEARANCE SPECIAL
$74.50 21"
The following makes:
CHISHOLM
WESTINGHOUSE
ELECTROHOME
$94.50 21"
The following makes:
CHISHOLM
PHILIPS
SYLVANIA
MOTOROLA
$114.50 21"
The following makes:
DUMONT
ADMIRAL
WESTINGHOUSE
All These Models Carry 30-Day Service Warranty
1 Only, 1958 "Chisholm" 21" TV, Hi-Fi Model in Mahogany Cabinet
New Guarantee
SPECIAL AT
$269
1 Only, 1958 "Philips" 21" TV, Walnut Low-Boy Cabinet, New Guarantee
SPECIAL AT
$289
Woodward's
USED APPLIANCE AND MARINE SHOWROOMS
Buying It at Woodward's Is Your Best Guarantee
779 Pandora EV 2-8933

SAVE $100
BRAND NEW "General Electric" REFRIGERATOR
TRUE ZERO ZONE FREEZER
AUTOMATIC DEFROST
VINCENT'S
Warehouse Clearance
REG. $459
NOW $359
TRADES ACCEPTED
EASY TERMS
VINCENT'S APPLIANCES
"YOUR GENERAL ELECTRIC HEADQUARTERS"
714 Yates EV 5-6112

Specials At
SUTHERLAND PHARMACY
Shield & Ipana Tooth Paste, Reg. 63c size ... 43c
Parametes 100s. Special till Tuesday ... $5.25
Remember Valentine's Is Coming
Save at Sutherland's Pharmacy, 2610 Douglas St., near Roundabout Phone EV 4-3122
VETERINARY SUPPLIES
COSMETICS — BABY NEEDS
SUB POST OFFICE

PETERSON ELECTRICAL CONSTRUCTION, LTD.
"Buy Your Motor from Motor Experts"
Agents for all C.G.E. Motors and Controls
2300 Douglas Street EV 3-4196

TAKE OVER PAYMENTS
Circumstances force me to let 8-day-old 21" TV go. Will sacrifice my $135 equity. EV 3-4857.

WALNUT DR STE, 5-PC $45; DR chairs $15 each; arm chair $6; sink $4.50; ceiling dryer $3; portable typewriter $50. EV 3-5411.

CANVAS WATERPROOFING, $1 A quart, $3 per gallon. Victoria Tent and Awning Co., 831 Balmoral, EV 2-5215.

AWNINGS, SCREENS, DOORS and storm windows. Free estimates. Specialty Finishers Ltd., 751 Discovery. EV 2-4612.

COPPER BOILERS, EVERDUR, 20-year guarantee. No. 30, $69.88; No. 40, $85.88. Victoria Plumbing Co. EV 4-1553.

FOR SALE — ROLLEICORD IV twin lens Reflex Camera with case, Rolleiflash, lens hood, filters, etc., $80. Phone EV 2-3890 after 1 p.m.

USED WASHERS, $15 UP. ALSO one Thor ironer, $65. One automatic range, $145. 615 Chatham Street. EV 2-6413.

110-VOLT CLOTHES DRYERS. A 3-minute spin and ready to iron. $139.50. Quick Dryer Sales, 1568 Cook. EV 2-5524, res. EV 4-6656.

BRAND NEW VACUUM CLEANER and polisher. Factory clearance. Each $12.95 or both for $20.50. Ph. EV 5-7786 and EV 3-0005.

LEAVING FOR U.S.A. HOUSEhold items for sale. 3569 Happy Valley Rd. GR 8-2432.

LADY'S HARRIS TWEED COAT, size 44, good condition. Also lady's navy blue suit, size 44. EV 2-1026.

FOR THE BEST CHICKENS AND turkeys in town. Stuart's Meat Market, 1402 Douglas. EV 3-9213.

POTATOES, APPLES, CARROTS, cabbage, cauliflower, etc. Mattick's Farm, Cordova Bay. GR 9-1614.

GRAIN-FED PORK, SIDE, OR whole; 32c lb. Cut and wrapped 34c lb. GR 8-3093, Mabberley.

REFRIGERATOR, KELVINATOR, good working condition, $35. Ph. EV 2-7500.

8-MM HOLIDAY PROJECTOR with case, $35. EV 5-1297.

LEONARD DE LUXE REFRIGERator, 9 cu. ft. Like new. EV 5-0887.

HOOVER APARTMENT WASHER. Good condition. EV 4-3745.

## 82 MISCELLANEOUS FOR SALE

**EATON'S**
Warehouse Showroom
818 VIEW STREET

Furniture . . . Appliances . . . Furnishings . . . Wheel Goods . . . Sports Boats . . . see them all in EATON'S Warehouse Showroom, your centre for the best in used merchandise. And remember . . . you can shop on a budget . . . No Down Payment . . . with your EATON Budget Charge Account.

Crosley Refrigerator ..... $119.00
Coldspot Refrigerator ..... $15.00
2-piece Red Chesterfield ..... $149.00
6-piece Mahogany Dining Room Suite ..... $199.00
3-Piece Desert Rose Bedroom Suite ..... $119.50
Wing Oak Rocker ..... $15.00
Westinghouse Automatic Washer ..... $125.00
Moffat Electric Range ..... $119.95
Moffat Electric Range ..... $50.00
Gurney Gas Range ..... $50.00
Pye 21" Television Set ..... $125.00
Willis Piano (3 year guarantee) ..... $375.00
9'x9' Carpet ..... $18.00
Viking 3-speed Radio Combination ..... $69.95
4 only—Bridge Chairs, each ..... $4.50
Man's Bicycle ..... $10.00
Baby Carriage ..... $42.50
12' Glascraft Decked Boat ..... $598.00
2 only—Chinese Hat Chairs, each ..... $4.00

**EATON'S**
Warehouse Showroom
818 VIEW STREET

**KENT'S**
One-of-a-Kind Specials

"LOEWE OPTA" STEREO HI-FI
REG. $749.95
ONE LEFT AT
$499.95.

"WESTINGHOUSE" 31" RANGE
FULLY AUTOMATIC
REG. $299.95
ONE LEFT AT
$199.95

"ADMIRAL" 10 CU. FT.
REFRIGERATOR
REG. $369.95
TWO LEFT AT
$239.95.

"R.C.A. WHIRLPOOL"
AUTOMATIC WASHERS
Top of the line
Reg. $459.95
ONE LEFT AT
$389.95.

"EASY" WRINGER WASHER
ONE LEFT AT
$99.95
(Our Cost).

"EASY" AUTOMATIC DRYER
Reg. $179.95
ONE LEFT AT
$149.95

"RCA VICTOR" 21" T.V.
TABLE MODEL
Reg. $285.95
ONE LEFT AT
$239.95.

KENT'S LTD.
742 Fort EV 3-7104

**DOLLAR DAYS AT I.G.A.**

Save at least 15% or more on hundreds of items.

Breakfast Sausage, Devon brand, 4 lbs. ..... $1.00
Cake Mixes, Little Dipper, 15-oz. pkt. 4 for ..... $1.00
Libby's Cream Style Corn, 8 15-oz. tins ..... $1.00
Margarine, I.G.A., 1-lb. pkg, 4 lbs ..... $1.00
Rover Dog or Cat Food, 12 15-oz. tins ..... $1.00
Peaches, I.G.A., B.C. peaches, 5 15-oz. tins ..... $1.00
Bologna by the piece, lb. ..... 29c
Fresh Leg of Pork, lean, lb. ..... 45c
I.G.A. Instant Chocolate, 1-lb. tin, 2 tins ..... $1.00
Tomato Juice, Heinz, large 20-oz. tin, 8 tins ..... $1.00
Newtown Apples, extra fancy, 4-lb. cello bag ..... 49c
Campbell's Tomato Soup, 8 tins ..... $1.00
Swift's Prem, oblong tins, 2 tins ..... 69c
You can be sure I.G.A. always sells for less.

I.G.A. Foodliner, 3475 Quadra
Hi-Way Foodliner, Colwood Cor.
Porter's I.G.A., 2077 Cadboro Bay

JANUARY CLEARANCE!
FLOOR POLISHERS
G.E. (model CB-15)
Comes with buffing pads, waxing pads, etc. Reg. 57.50
Special 39.95
HOOVER
Reg. 54.95
Special 49.99
**STELCK'S**
HILLSIDE HARDWARE
HILLSIDE AT QUADRA

**BARGAIN DAY SALE**
The Dogwood Shop
"VILLAGE CENTRE"
2224 Oak Bay Ave. EV 3-4552
Clearing Discontinued Lines and Travellers' Samples
Cards and Stationery ..... ½ off
New Books ..... ½ off
Library Discards ..... 49c each
Danish Candelabras ..... 25% off
Bone China Tea Pots, Reg. $3.95, now ..... $1.99
Imported Vases, Reg. $3.95, now ..... $2.99
7-Piece Water Sets, Reg. $5.50, now ..... $4.49
2-Tier Glass Cake Plates, Reg. $2.95, now ..... $1.99
"Everyone Loves the Dogwood"

HARVEY'S FINE MEATS LTD.
2709 Quadra at Hillside, EV 3-2031
Here is your chance to obtain our high-class meats. Cut, wrapped and sharp frozen in one of our handy freezer packs. No. 1 pack, 10 lbs. $5.30 (real economy). No. 2 (50 lbs., ½ of a half-beef pack, only 59c a lb. Total $29.50. Here is a big favorite—our No. 3 20-lb. variety pack, 69c a lb. all for $13.80. Special minced beef pack, 10 1lb. packages, $3.50; beef sausages, 3 lbs. $1.00. Harvey's own pet food, all meat, no cereal, 2 lbs. 35c.

"PRICE IS RIGHT"
Shears, hand and power mowers sharpened, rotary blades balanced. Keys cut, all types. Keys fitted to anything. Lock combinations changed. Service calls anywhere.
PRICE'S KEY SHOP
847 Fort Street EV 4-6221

PHOTOGRAPHIC EQUIPMENT
Printex 4x5 enlarger, condensers, 4.5 lens, 11x14 masking frame, Time-o-lite timer, trays 11x14, 8x10 and 5x7, Latt rotary dryer. What offers all or part? Phone EV 3-1594, eves.

THE BEST TO YOU EACH MOWING
With a Mower Serviced and Sharpened at
VICTORIA SERVICE CENTRE AND LAWN MOWER HOSPITAL
Complete engine and mower parts, Repairs. Keys cut. Corner Broad at Cormorant. EV 3-5552.

BEEF SALE
Front quarters 36c lb., sides 44c lb., hind quarters 54c lb. Cutting and wrapping 5c lb. extra. Free with each quarter of beef 1 doz. popsicles or ½ gal. ice cream. Alberta Meat Market, 1809 Cook. EV 3-3012

SAV. 38-55, $29.95; 30.06 SAV. left hand T4X scope, $169.50; 30-30 Marlin, $39.95; 12-ga. Beretta, $74.95; 308 Sav. and 4X scope, $145.00; 270 Husq. $79.95. Use our Lay-a-Way Plan. Robinson's, 1307 Broad. EV 5-3429.

CASH REGISTERS, SCALES, slicers, adding machines, etc., new and reconditioned. Owen Sons & Richardson Ltd., 939 Johnson. Ph. EV 3-9353.

## 82 MISCELLANEOUS FOR SALE

**DEALS AT "DELTA"**

ONE ONLY
Brand New 1959 "Westinghouse" Automatic Washer
Sacrifice for
$225

Used Appliances
ONE 8-CU. FT. "LEONARD" REFRIGERATOR. GOOD CONDITION. YOURS FOR
$98.00

ONE "PHILIPS" RADIO - RECORD PLAYER COMBINATION. GOOD WORKING ORDER. AN IDEAL RUMPUS ROOM ACCESSORY. BLOND-FINISHED CABINET WITH FULL DOORS. JUST
$99.00

DELTA ELECTRIC
714 CORMORANT EV 4-7416

Reconditioned and Guaranteed Trade-Ins
Ranges, Fridges, TVs, Radio-Combinations, Washers, all at value prices.
Easy budget terms, from $5.00 down, $5.00 month.
**HUDSON'S BAY COMPANY**
Appliance Department
Third Floor

SALE OF 9x12s
English Axminsters
ALL-OVER FLORAL DESIGN
$69.88
MATCHING 7'6"x9s IF NEEDED.
**HUMBER'S**
531 BASTION EV 5-1456

DON'T COUGH
GET RELIEF WITH
GRANT'S
Bronchial Cough Syrup
GRANT'S PHARMACY
1064 PANDORA EV 4-3841

For Home Delivery
PHONE GR 9-5060.
MILKY WAY DAIRY

"TELEPHONE SUPERMARKET" Lots of Pacific Milk, 6 for 89c. We guarantee a $10.00 order phoned to us cannot be bought for $10.00 anywhere else. Try us and see. "TELEPHONE SUPERMARKET" EV 3-5731

NEWCOMBE PIANO, GOOD CONDITION, $200 or near offer accepted. Presto steam iron, like new, $15. 1957 Dodge Regent 4-Door Sedan, automatic, heater, very good condition, $1,800 or near offer for quick sale. EV 2-6822.

SNAP — VATRIC VACUUM WITH polisher, buffer, waxing attachments, excellent condition, $75; 8 MM. movie camera with case, cost $115, as new, $60; men's Raleigh sports model bicycle, like new, cost $95, $30. EV 2-1615.

TUBE TESTER, TV ALIGNER VTVM signal generator, hi-fi, 20-watt amp, record player, co-ax speaker, radios, portable, console, mike, neon studio light, low-volt supply, high-volt supply. GR 7-2773.

BENDIX AUTOMATIC WASHER, $35, small wagon $2, good used shoes to fit 2-11 years, 50c pair. Also men's shoes, size 10. EV 4-0936. 56 Sims.

MOFFAT 40" DE LUXE AUTOMATIC electric range, as new, $185. Philco 9' cu ft fridge, automatic, with large cross-top freezer, $165. GR 7-6557.

PAINT SPECIAL!
Discontinued lines of our paints at special prices.
SHERWIN-WILLIAMS STORE
1314 Douglas Phone EV 4-3013

LEICA 35-MM, WITH PRISM REFLEX attachment, 50-mm. lens and 135-mm. telephoto. Excellent value. $90. EV 4-2765.

2 FISHING RODS; 36' EXTENSION ladder; children's bed and spring; commercial vacuum cleaner. 619 Alpha Street.

POLAROID—PICTURE IN 1 MINUTE. Camera and flash $85. Gibson L.G.1 guitar like new $65. Child's 2-wheel sidewalk bike, $20. EV 4-4972.

SID STARKEY'S
Domestic Sales is your Burnside Community Sunset Store.
28 Burnside West EV 3-3512

OIL RANGE, A-1 CONDITION WITH Cyclos burner, drum, pump and water tank. EV 3-5903.

FUR COAT, MOUTON, FULL length, small, not worn, $75. Ph. EV 4-2765.

GIRL'S RED HUDSON BAY ¾ coat, size 12; zipper parka. Phone EV 5-2361.

DUAL CRAFT KNITTING MACHINE. Excellent condition. Phone EV 3-7707.

PORTABLE UNDERWOOD TYPEWRITER, good condition, $45. Ph GR 9-2044.

BOYS' OR GIRLS' BURBERRY, with zippered-in lining, size 14. Like new. EV 4-0679 after 6 p.m.

GENT'S CASHMERE OVERCOAT, blue-grey. Size 42 like new. Bargain, $25. EV 5-2938.

1935 FORD ½-TON PICKUP, BEST offer. White enamel Cyclos oil range, $40. Phone GR 4-1882.

ELECTRIC BROODER FOR 300 chicks; Playmate car radio, complete. Best offers. Ph. GR 4-1881.

FIREWOOD, ANY LENGTH, FIR and Alder. Fenceposts 30c each. Phone Cobble Hill, 20 Y2.

KEROSENE HEATER, OAK TABLE set. Thor washer parts, other items. GR 7-3279.

NO. 30 AUTOMATIC GAS HOT water heater, glass lined, with attachments. Phone EV 6-1044.

BENDIX AUTOMATIC WASHER. Chinchilla cages. GR 9-6016.

SACRIFICE $400, HUDSON SEAL coat, for $150; size 18. EV 5-8570.

FRESH COOKED PRAWNS. SHOAL Harbour Marine. GR 5-1013.

UNDERWOOD STANDARD TYPEWRITER, excellent condition. GR 7-2533

BABY CARRIAGE, $25; CRIB, $10; trike $7. EV 4-1236.

CONSIDERABLE MEN'S CLOTHING, excellent condition. EV 2-4884.

WRINGER ROLLS SAME DAY IF necessary. Taylor & Co., 816 Fort.

A & B MACHINE SHOP, 720 PRINCESS. Mechanical repairs all kinds.

TRICKS—CHINA—NOVELTIES
The Trick Shop, 1229 Gov't St.

REBUILT VACUUM CLEANERS. ABC Electric. 809 Fort. EV 4-3113.

ONE ROLL-AWAY BED, ONE Hollywood bed. EV 4-0857.

CRIB, NEW PLASTIC MATTRESS, $15. EV 5-6252.

SET OF 3 FRENCH DOORS, GOOD condition. EV 2-7334.

STEEL-EDGED SKIIS AND EQUIPMENT. EV 5-1824.

CHROME HIGH CHAIR $10; STEEL bed and spring, $10. Ph. GR 8-2811.

LINESMAN AND CLIMBERS SAFETY belt, $10. EV 2-6386.

ROYAL TYPEWRITER, $15; GOOEY .22 rifle, $10. EV 3-7410.

50 SHOPPING CARTS FOR SALE. Apply IGA Foodliner, 3475 Quadra.

FRIG., 8 CU. FT. 21" TV. PHONE EV 2-6448.

VENETIAN BLINDS—ONE SMALL, $7.50, one large, $10. EV 2-0785.

FOR SALE, WHEELCHAIR, IN good condition, $25. EV 3-8015.

300 SAVAGE LEVER-ACTION rifle. Like new, $85. EV 4-4689.

## The Daily Crossword Puzzle

ACROSS
1. Medicinal plant.
5. Artificial waterway.
10. Secure.
14. Great Lake.
15. Fruit.
16. Ardor.
17. On the ocean.
18. Saltpeter.
19. Small fresh-water annelid.
20. Persevere.
22. List of persons (pl.).
24. Pedal digit.
25. Compound ether.
26. Stale joke.
30. Football which rotates in certain way.
34. Bulgarian coin.
35. U.S. ballistic missile.
37. Tantalize.
38. Kind of horse.
40. German ceramist.
42. Number six on a die.
43. Manners.
45. Withers.
47. Turf.
48. Gut line of fishhook (pl.).
50. Small streams.
52. Become void.
54. Anger.
55. Protective wall.
58. To free from dirt.
62. Turkish regiment.
63. Bird.
65. Blights.
66. Agitate.
67. Melancholy (poet.).
68. Nome in Greece.
69. Decorative enamelled metalware.
70. Percolates.
71. English sandhill.

DOWN
1. Pile.
2. Irish Gaelic.
3. Whale oil cask.
4. Animals.
5. Agrees.
6. Came to earth.
7. Insect's egg.
8. States.
9. Dormice.
10. Soldiers on watch.
11. Wings.
12. Just.
13. Terminates.
21. Greek letter.
23. The Dog Star.
25. Open shelved cabinet.
26. Mollusks.
27. Long-legged bird.
28. Elude.
29. Tree yielding caucho (pl.).
31. Lift.
32. English race track.
33. City of England.
36. Sonora Coast Indian.
39. City of Ohio.
41. One who vilifies (pl.).
44. Strike with open hand.
46. Certain.
49. Goes fast.
51. Inclined.
53. Look at fixedly.
55. Gone by.
56. Singing voice.
57. Shore bird.
58. Applaud.
59. River of Africa.
60. Rotate.
61. Actual being.
64. Command to horse.

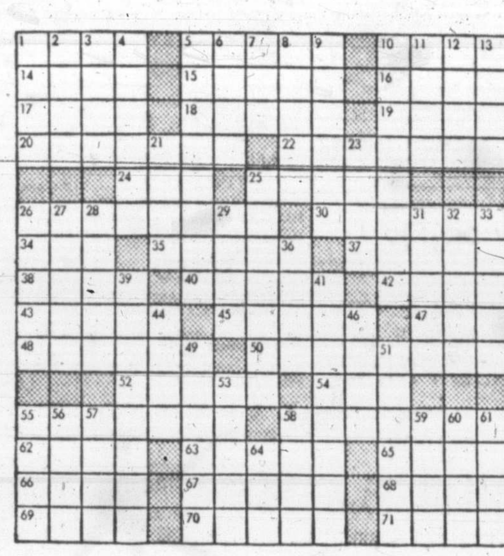

Answer to Previous Puzzle:

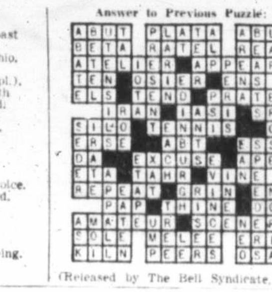

(Released by The Bell Syndicate, Inc.)

## 82 MISCELLANEOUS FOR SALE

LAUNDRY TROUBLES?
IF SO, INVESTIGATE THE 110-VOLT QUICK DRYER. PLUGS IN TO ANY OUTLET
A 4-Minute Spin and Ready-to-Iron
Phone for a home demonstration.
$139.50
Operating cost less than 50c per month
QUICK DRYER SALES
1508 Cook. EV 2-5524. Res., EV 4-6656

**EVERYTHING**
FOR YOUR
HOBBY NEEDS
HOBBIES & CRAFTS
741 View St. EV 2-7833

DORMAN'S
STORE-WIDE CLEARANCE
SALE NOW ON
See Our Windows For Greater-Than-Ever Savings

SAVE TIME! PAY
Light and Phone Bills
TWO LOCATIONS
McCall Davey Drug Co.
1469 Douglas. EV 2-3831 - EV 2-3615
Shelbourne Drug Store
Hillside and Shelbourne. EV 4-8106
Prescription Service—Free Delivery

SINGLE HOLLYWOOD BED spread and matching curtains, $25. Plate-glass-topped kidney table, $5. Valour coal oil heater, $3. Girl's dresses, 10-12. Doll buggy. Four compact red chrome chairs. 2753 Quadra Street. EV 4-3428.

SANKYO 8-R SEMI-PROFESSIONAL, complete 8-mm. movie equipment, as new. Turret 3 lenses plus cinemascope lens, titler, fader, meter, pistol-grip, filters, sling, tripod, gadget bag. Cost $260. Best offer. GR 7-2849.

TWO 18' McCLARY SELF-DEFROSTING freezers, $1,200 each. Three 11' sections self-serve meat cases, $100 each. Can be seen at Heaney's Cartage No. 4 Warehouse on Douglas, or phone GR 8-2652.

NEW DOUBLE DRAIN BOARD sink. Large circulating pump for apartment or greenhouse. Parts to make up Ford tractor, small trailer axle and wheel, buzz saw mandrell, washing machine $12. EV 3-9502.

PRE-SEASON SPECIAL! 20% OFF plastic boat windshields and genuine Brydon brackets! This offer good for a limited time only. Industrial Plastics, 580 Johnson St.

TWO COMPLETE SETS OF REINFORCED garage doors; heating plant with piping, radiators; 80 lengths 2x12, 24 ft long; plywood, Gyproc, shiplap, 2x4, etc. EV 4-3780.

LEAVING CITY — HOUSEHOLD effects for sale, including furniture, appliances, baby's furniture and toys. Reasonably priced. EV 5-7068.

LADIES MEXICAN PATTERN INDIAN sweater, and yellow knitted dress, both size 16, $10 each. Ph. GR 8-1849.

CEMENT LAUNDRY TUBS, BRASS taps and stand, $15; coffee table, $5; chesterfield chair, $5. Phone EV 4-2465.

9.0x9.0 WINE, ENGLISH AXMINSTER; 8.6x12.0 Chinese hooked, cream colors with fringe. 1225 Rudlin. Phone EV 2-3429.

FOR REAL BARGAINS SEE STODDART'S. NAME YOUR OWN PRICE SALE. 605 Fort.

GLAZING—C.I.L. PAINTS
Glass and window repairs. J. J. Ross & Sons Ltd., 749 Pandora. EV 3-3613.

BEEF BY SIDE OR QUARTER. Hogs, half or whole. Good for locker. Sell reasonably. EV 3-9005.

COMMERCIAL DIVERS
SALES — RENTALS — AIR
2572 QUADRA EV 5-9514

AC WELDER, NEW BOX TRAILER, 5-ton hydraulic jack. Quality Welding, 953 View Street.

ONEGA SHAVERS WILL ALSO give you haircuts. $29.95. B.C. Shaver Shop, 743 Fort.

INGLIS GAS WATER HEATERS Special $89.50. C. J. McDowell, 1000 Douglas St. EV 3-4138.

18-IN. FOUR-BURNER ELECTRIC stove. Figure ice skates, size 6. Best offer. GR 9-1865.

SINGER DROP-LEAF SEWING MACHINE, $25; walnut table, $10; inlaid lino, 12x14, $35. EV 2-2369.

CHESTERFIELD, $10; SINGLE spring-filled mattress, $10; oil drum, pump, fittings, $15. EV 3-6201.

BLACK SERGE COAT, TAILOR-made, ¾ length, lady's, like new, size 36-38, $5. EV 3-7565.

INDIAN SWEATERS KNITTED. GR 9-6979.

## 83 MISCELLANEOUS WANTED

LARGE PACKING CASES OR trunks. Private. EV 2-5978.

CARTOP CARRIER. RANGE BOILER. 8 mm projector. GR 8-2681.

WANTED, LAWN MOWER SHARPENING equipment. GR 7-3330.

WHITE ENAMEL KITCHEN GARBAGE burner. EV 3-3159.

WANT LARGE REVOLVER, ANY type. Victoria Press, Box 1361.

WANTED — 30 M.1. SHELLS, ANY quantity. EV 2-9847.

REGULATION-SIZE PING-PONG table, good condition. EV 2-2978.

WANTED, SMALL POOL TABLE. EV 4-3557.

USED RIFLES OR REVOLVERS. Robinson's, 1307 Broad. EV 5-3429.

WANTED — RUG, 9'x12' OR larger, with underpad. EV 3-3927.

WANTED—DEEP FREEZE. REASONABLE for cash. GR 8-4527.

JOLLY JUMPER. GR 9-3241.

## 83 MISCELLANEOUS WANTED

Lunds Auctioneers
CASH ADVANCES
PROMPT SETTLEMENT
926 Fort EV 5-5422

WE BUY BOOKS ON CANADA and other good books of all types.
ADELPHI BOOK SHOP
822½ FORT EV 5-1746

IMMEDIATE CASH
or advances on consignment for your appliances and furniture. MAYNARD'S Johnson. EV 4-5921, EV 4-1621.

WE BUY AND SELL CAMERAS, musical instruments, radios, furniture, major appliances, etc. Give us a call. Island Trading, 1415 Government. EV 4-5354.

GOOD BOOKS ALWAYS BOUGHT
HAUNTED BOOKSHOP
845 Fort Street Phone EV 2-1427

FURNITURE AND SMALL HOUSEHOLD items wanted for cash. Wally Gray, EV 2-1631.

CASH PRICES PAID FOR gentlemen's good used clothing. Please phone EV 2-2814.

FURNITURE AND APPLIANCES PURCHASED FOR CASH
KILSHAW'S — EV 4-6441

WANTED—USED MARINE RADIO-telephone. GR 5-1613 days, EV 4-0093 evenings.

WANTED — AMPLIFIER AND speaker, cabinet not necessary. EV 2-1975.

WANTED — USED TARPAULIN, 22x14 ft., or near. Fair condition. GR 5-2816.

WANTED — CHILD'S TABLE AND chair set. Good condition. EV 2-6379.

WANTED—BUNK BEDS OR MAPLE ¾ bed. EV 5-2230.

WANTED — BROWNIE UNIFORM, size 7. GR 9-5551.

BUNK BEDS, OR WILL TRADE electric range for same. EV 3-0344.

WANTED — USED FURNITURE. Holland Bros. & Co., EV 3-0913.

HAMMOND SPINET ORGAN wanted. EV 4-9827.

JANTZEN OR LADY ANNE KNIT-ted suit, size 18. EV 2-0880.

## 84 SWAPS

YARWOOD'S
GUN SWAP
Buy, sell and swap; rifles, revolvers, shotguns; modern, old, antique. Victoria Press, Box 1362.

2-BEDROOM STUCCO BUNGALOW, Langford district, low taxes, immediate possession. Take car as down payment. For particulars write C. Murrell R.R. 2, Ladysmith.

35 M.M. PAXETTE CAMERA, ACCESSORIES, for rifle, shotgun, reloader, sewing machine. EV 4-1613. GR 8-1897.

SWAP OR SELL WRINGER WASHING machine, $35; 32-volume encyclopedia, $75. What offers? EV 3-7673.

EXCELLENT SIX-VOLT CAR RADIO for 12-volt radio; good utility trailer for small shallow-well pump. GR 6-2255.

WILL SWAP REGISTERED BOSTON pup for boat trailer, or what have you? EV 3-7731.

CARPENTER - FINISHER WILL swap labor and cash for car or suburban in good shape. GR 7-2067.

SWAP BIKE, 24 IN., FOR A 22 IN. or smaller. Phone EV 4-5595.

YOUTH WILL SWAP LABOR FOR what have you? EV 3-6416.

1956 CHEV SEDAN FOR RANCHERO. Phone GR 9-2744.

GOOD 14' BOAT. TRADE FOR Hide-a-Bed. GR 8-3173.

## 90 PETS

REGISTERED PUREBRED KEESHOND puppy. Age 4½ months. Male, innoculated. House trained. Preference given to nice home with large grounds or fenced garden where there are no children. Price $100. St. Mary's Priory, Langford. GR 8-1522.

FOR THE FINEST IN GUARANTEED singing canaries and brightly colored baby budgies. Petland, 822 Fort. EV 4-8732.

V.C.K.C. PARLOR DOG SHOW, Saturday, Jan. 30, Crystal Garden, 8 p.m. Entries taken from 7 p.m. For information phone EV 4-5429.

LITTER UNREGISTERED CAIRN pups. See at Melita Kennels. Phone GR 9-2686.

DE LUXE BIRD SEED GUARD and cover set, reg. $3.98, sale, $2.98. Vista Variety. EV 2-6731.

MINIATURE POODLES, 2 LITTLE black girls; also adult breeding stock. GR 8-2488.

1 ONLY GERMAN SHEPHERD FEMALE pup, 4 months. C.K.C. registered. Reasonable. GR 7-1130.

MALE BORDER COLLIE. WHAT offers? 575 Brookleigh Road. Ph. GR 9-4860.

POLICE DOG, 1 YEAR OLD, spayed and shots. Loves children. Best offer. EV 2-9089.

RED COCKER SPANIEL PUPPIES, purebred. Males $15. Phone GR 9-4568.

WANTED—GOOD HOMES FOR some nice cross-bred collie pups, 3 months old. Duncan 1234-Y1.

REGISTERED GERMAN SHEPHERD, male, for breeding. Phone EV 2-9436.

SPRINGER SPANIEL PUPS FOR sale. For information apply Malahat P.O.

CHIHUAHUA PUPPIES FOR SALE. GR 8-3086.

REGISTERED SEALPOINT SIAMESE kittens, male, $30. GR 8-2849.

LOVELY SINGING CANARIES. FEMALES also. Reasonable. EV 2-0590.

MUST SELL — YOUNG MALE guinea pigs, cheap. EV 4-3714.

THE GREATER VICTORIA DOG Obedience Training Club. EV 3-7908.

WILL TRADE FANCY PIGEONS for aviary birds. EV 2-5036.

REGISTERED GERMAN SHEPHERD pup. Terms. EV 5-2203.

MICHAEL WILLIAMS BOARDING and Training Kennels. GR 8-1067.

## 90 PETS

ATTRACTIVE CATS AVAILABLE to good homes. C.P.L. EV 4-9692.

REGISTERED ENGLISH COCKER, male. 826 Queens.

BUDGIE AND CAGE. PHONE EV 5-6192.

CANARY HENS, MOST COLORS. EV 3-5530.

REGISTERED PUP, $20. GR 9-1439

## 91 CHICKS, POULTRY, HATCHING EGGS AND SUPPLIES

TOP-RATE PAY FOR LIVE POULTRY. Victoria Poultry EV 3-0952

HAMPSHIRE PULLETS, JUNE hatch, laying, $2. GR 9-4007.

LAYING DUCKS, TURKEYS AND pigeons for sale. GR 9-1908.

FOR SALE — LAYING HENS, $1.50 and $2. GR 9-3413

HAMPSHIRE PULLETS, LAYING, $2 each. GR 9-3009.

## 92 LIVESTOCK AND SUPPLIES

ONE JERSEY COW, FRESH SIX weeks; one Jersey-Holstein cross bull calf, six weeks old; one Hoe-track garden tractor and attachments. Telegraph and Lafortune Road, Cobble Hill. Phone 198-L-2.

HORSES BOARDED, BEST OF care, box stalls, board fencing, $40 month. Woodland Stock Farm, Metchosin. GR 8-4294.

FOR SALE — 10-YEAR-OLD DARK bay gelding, $120. GR 9-1248.

WANTED — YOUNG BRED EWES. Phone GR 4-1719.

MINK FARMER NEEDS HORSES and cows. Ph. anytime. GR 8-3085.

HIDES COWS DAY-OLD CALVES bought for cash. GR 9-1607.

HORSE TRAILER, FULLY EQUIPPED, $700. EV 4-1532.

GOOD WHEAT AND VETCH HAY; $1 per bail. GR 7-1158 or EV 3-8084.

HOLSTEIN COW; ALSO BOTTLE washer. GR 8-2194.

## 100 CARS FOR SALE

**USED CARS AT 1116 YATES**
No Down Payments
Life Insurance
Free 1960 Plates

| | Price | Per month |
|---|---|---|
| 53 NASH Rambler | $775 | $44 |
| 52 PLYMOUTH Sedan | $495 | $37 |
| 51 DODGE Sedan | $395 | $30 |
| 51 AUSTIN Sedan | $295 | $27 |
| 50 AUSTIN Sedan | $145 | $16 |
| 51 AUSTIN St. Wgn | $295 | $27 |
| 54 AUSTIN Van | $495 | $37 |
| 47 CHRYSLER Sed. | $245 | $28 |
| 52 FORD Pickup | $595 | $44 |
| 53 AUSTIN Sedan | $595 | $44 |
| 49 MONARCH Sedan | $445 | $34 |
| 41 OLDS. "6" | $110 | $12 |
| 49 PLYMOUTH St. Wg. | $465 | $35 |

Late-Model Cars
Top Guarantees
Low Down Payments

Your car is worth more at Merlin's — 1959 Meteors, 1958 Meteors, 57 Meteors, 58-57-56 St Wagons.

57 LINCOLN, one owner, 18,000 miles, all power ..... $4095
58 BUICK ..... $2795
59 M.G. Convertible ..... $2195

Many More to Choose From.
Bernie Nicholls — Clarence Foot
Andy Westwick
**MERLIN'S**
1116 Yates St. EV 2-2111

HORWOOD BROS.
55 One-owner Studebaker Champion Sedan. Finished in two shades of green. Equipped with overdrive. This car is very economical to operate. Other extras include snow tires, heater, defroster, turn signals and tinted glass. 35,000 careful miles. Yours for $450 down and easy terms. Or cash ..... $1395
827 Pandora Ave. EV 3-6113

MIDTOWN AUTO SALES LTD.
Corner Johnson and Quadra have a nice selection of used automobiles. Will trade up, down or buy for cash.
EARL WARHOLM EV 6-1023

1956 PLYMOUTH BELVEDERE 2-door hardtop, V8, automatic, power steering and brakes, tutone. Top condition. $1,595 cash. EV 2-5746.

CASH URGENTLY NEEDED. 1949 Pontiac, fully equipped, with new snow tires, $100. EV 5-5235.

'51 PONTIAC. GOOD CONDITION. $300. For immediate sale. Phone GR 8-4398.

'49 SINGER SPORTS ROADSTER. Car in accident. All but body good. $100. EV 4-4723, after 6 p.m.

SEE US—GOOD USED CARS
SAUNDERS & HITCHMAN
2040 Cadboro Bay Rd EV 2-4594

1958 VOLVO, LIKE NEW, 10,000 miles, $1,995, trade up or down. Terms. GR 7-2102.

## 100 CARS FOR SALE

START RIGHT AND GO PLACES IN 1960 WITH AN EMPRESS MOTORS CAR

January Sale Continues

54 CONSUL Sedan, Lic. 43815. Was $995, now ..... $895
52 CONSUL Sedan, Lic. 43253. Was $650, now ..... $550
49 AUSTIN Sedan, Lic. 47872. Was $300, now ..... $150
46 AUSTIN Sedan, Lic. 59777 ..... $75
54 AUSTIN Sedan, Lic. 56762. Was $895, now ..... $795
56 VOLKSWAGEN, Lic. 57920. Was $1,295, now ..... $1095
53 VANGUARD Sedan, Lic. 29579. Was $495, now ..... $295
49 AUSTIN Sedan, Lic. 35730. Was $195, now ..... $135
51 M.G. Sports Car, Lic. 63414. Was $995, now ..... $895

GO PLACES IN STYLE
THE PRICE IS RIGHT

54 METEOR Fordor, Lic. 37860. Was $995, now ..... $895
55 METEOR Sedan, Lic. 18094. Was $1,195, now ..... $1095
54 PLYMOUTH Tudor, Lic. 319141. Was $1,095, now ..... $995
54 FORD Tudor, Lic. 56685. Was $995, now ..... $895
53 PONTIAC Sedan, Lic. 58745. Was $995, now ..... $895
53 BUICK Sedan, Lic. 322174. Was $1,095, now ..... $950
56 PLYMOUTH Tudor, Lic. 29723. Was $1,395, now ..... $1295
56 FORD Custom Sedan, Lic. 42075. Was $1,495, now ..... $1295
54 MONARCH Sedan, Lic. 38068. Was $1,095, now ..... $995
55 MERCURY Tudor, Lic. 63621. Was $1,495, now ..... $1295
55 DODGE V-8 De Luxe Sedan. Lic. 10035. Was $1,395, now ..... $1295
51 CADILLAC Sedan, Lic. 321716. Was $1,195, now ..... $1095

A GOOD DEAL AND A GOOD DEAL MORE

51 CADILLAC Coup-de-Ville, Lic. 47785. Was $1,495, now ..... $1395
54 CADILLAC Coup-de-Ville, Lic. 28886. Was $2,595, now ..... $2395
56 BUICK Roadmaster Hardtop, Lic. 55347. Was $2,695, now ..... $2395
56 DODGE Royal Sedan, Lic. 356042. Was $2,100, now ..... $1995
58 BUICK Special Sedan, Lic. 38658. Was $2,895, now ..... $2695
58 BUICK Century Hardtop, Lic. 41831. Was $3,395, now ..... $3195
58 PONTIAC De Luxe 2-Door, Lic. 1800. Was $2,495, now ..... $2395
57 MERCURY Montclair Sedan, Lic. 47718. Was $2,595, now ..... $2395
59 CHEVROLET Sedan, Lic. 319417. Was $2,495, now ..... $2395
59 DODGE Royal Sedan, Lic. 338169. Was $3,495, now ..... $3195

YOU CAN TRADE FOR LESS AT EMPRESS

50 BUICK Sedan, Lic. 59404. Was $695, now ..... $595
51 STUDEBAKER V-8 Sedan, Lic. 66288. Was $395, now ..... $250
42 CADILLAC Sedan, Lic. 38463. Was $495, now ..... $395
52 METEOR Sedan, Lic. 51322. Was $695, now ..... $595
50 PLYMOUTH Sedan, Lic. 54832. Was $450, now ..... $380
49 MONARCH Coupe, Lic. 60308. Was $395, now ..... $245
48 PONTIAC Coupe, Lic. 61941. Was $295, now ..... $175
55 PONTIAC De Luxe 2-Door Sedan with automatic drive, blue and white, Lic. 34926. Was $1,595, now ..... $1495
40 BUICK Sedan ..... $125
37 OLDS. Sedan ..... $85
47 BUICK Sedanette, Lic. 46410. Was $150, now ..... $85
49 DODGE Sedan, Lic. 114429. Was $395, now ..... $295

TRUCK VALUES

52 CHEV. Sedan Delivery, Lic. C4087. Was $695, now ..... $595
52 FORD Panel, Lic. C1681. Was $595, now ..... $450
52 FORD Panel, Lic. C6636. Was $495, now ..... $395

Empress Motors January Sale Values Are Worthy of Your Consideration. Don't Delay — Call Today Fort At Quadra

Phone EV 2-7121

## 100 CARS FOR SALE

JANUARY
**CLEARANCE**
TELMAC
**SMALL CARS**

We have 93 small cars on display, in storage or going through Telmac conditioning shops. Inventory must be reduced — now. Take advantage of genuine January savings while selection is at its best.

41 AUSTIN Sedan. Make an offer ..... ???
49 PREFECT Sedan. Save $50 ..... $95
51 OXFORD Sedan. Save $100 ..... $145
50 HILLMAN Sedan. Save $100 ..... $145
49 AUSTIN Sedan. Save $50 ..... $195
49 ROVER Sedan. Save $75 ..... $195
51 VANGUARD Sedan. Save $100 ..... $195
53 TRIUMPH 2-Door. Save $145 ..... $245
51 AUSTIN Sedan. Save $50 ..... $295
51 HILLMAN Sedan. Save $100 ..... $295
52 AUSTIN Sedan. Save $150 ..... $345
51 VAUXHALL Sedan. Save $50 ..... $395
52 OXFORD Sedan. Save $50 ..... $445
54 ANGLIA Tudor. Save $100 ..... $545
53 VANGUARD Sedan. Save $100 ..... $545
53 HILLMAN Sedan. Save $75 ..... $645
53 AUSTIN Sedan. Save $100 ..... $695
53 CONSUL Sedan. Save $100 ..... $795
55 METRO Convertible. Save $100 ..... $995
56 AUSTIN Sedan. Save $150 ..... $1245
55 VAUXHALL Sedan. Save $150 ..... $1245
56 AUSTIN A-90 Sedan. Save $150 ..... $1595
56 HEALEY Sports. Save $200 ..... $1995

Exclusive Telmac Credit Terms
NO MONEY DOWN
CREDIT TERMS AVAILABLE
FIRST PAYMENT IN MARCH
UP TO 36 MONTHS TO PAY
Budget-minded purchasers will find terms tailored by Telmac that entirely eliminate the down payment obstacle. Low, convenient monthly payments are all that is necessary for a fine Telmac small car, regardless of your immediate financial circumstances.

50 A-70—53 Vauxhall — 52 Humber
57 Consul — 54 Vanguard — 54 A-70
49 Morris—55 Standard—50 Rover
53 Triumph—55 Hillman—A-90 Austin
55 Commer—49 Hillman—48 Morris
54 Anglia — 51 Oxford — 55 Zephyr
53 Victor — 53 Hillman—53 Oxford
49 Prefect—57 Volkswgn—50 Morris
48 Austin—49 Vanguard—52 Morris
51 Morris—56 Vanguard—55 Healey
49 Oxford — 51 Hillman — 53 Austin
50 Austin — 50 Vauxhall—52 Austin
53 A-70 — 52 Vanguard — 56 Morris
47 Austin—54 Vauxhall—A-70 Austin
56 Velox — A-95 Austin — 48 Morris
52 Consul — 52 Commer—51 Prefect
56 Oxford — 58 Hillman—53 Zephyr
56 Austin — 55 Vauxhall—55 Metro
59 Jaguar—57 Hillman—52 Prefect
56 Metro—51 Vang'rd—52 Triumph
48 Prefect—58 Vauxhall—52 M.G.
41 Austin — 49 Rover — 55 Austin
58 Victor — 56 Cresta — 56 A-90
58 T'bird — 56 Vauxhall — 59 TR-3
52 A-70 — 50 Vanguard — 57 Austin
54 Austin — 50 Hillman—52 Oxford
54 Metro—53 V'guard—51 Triumph
52 XK120 — 52 Hillman — 53 Consul
53 Morris —49 Vauxhall—49 Austin
54 Consul — 54 Hillman—54 Morris

Relax and Browse
Coffee and cookies are being served to help make your shopping a little more relaxing and pleasant.

"Buy with Confidence"
**TELMAC**
SMALL CAR
MOTORMARKET
844 Fort EV 5-5441
OPEN EVENINGS
Fri. 'til 10 p.m.
Sat. 'til 9 p.m.

**VICTORIA'S BEST BUY**
x x x x x x x x x x
1960 FRONTENAC
Tudor Sedan with heater and defroster, turn signals, oil filter, antifreeze
$2627
COMPLETE
Only $262 Down with Easy Terms
Top Trade Allowance
Contact your Merlin man today and try a Frontenac for the weekend, no obligation, a tank of gas, insurance coverage, all part of the Merlin demonstration service.
Ted Bailey
Ken Dobbie
Art Bedford
Gordon Webb
EV 2-2111
**MERLIN MOTORS Ltd.**
Pandora at Quadra
Meteor - Mercury
Frontenac

47 CHEV ..... $295
50 CHEV ..... $550
49 FORD ..... $250
52 OLDS ..... $1,045
56 DODGE Royal. One owner, perfect condition. What offers?
49 CHEV ..... $495
Saunders & Hitchman
2040 Cadboro Bay Road. EV 2-4594

URGENT, LEAVING VICTORIA — 1953 Plymouth Cambridge 4-door sedan, custom radio and heater, top condition. Best offer takes. 1420 Fort St., Suite 3.

1935 FORD COUPE, CHOPPED and channelled, 4.11 rear end, hydraulic brakes, tubular shocks. Also '49 Ford motor. GR 7-3093.

'60 JAGUAR 3.4 AUTOMATIC, whitewalls, $4,275. 1174 Hewlett Place. EV 2-6039.

1953 FORD 4-DOOR CUSTOM RADIO, heater, fog lights. Older or small car taken as trade. What offers? EV 5-3028.

'55 MERCURY MONTEREY, AUTOMATIC, radio, 2 speakers, heater, $100 below list. GR 8-1849.

SACRIFICE '50 MERCURY CONVERTIBLE. See stored in Dixon Bros. Garage, 813 Douglas. $300 or offers.

GEM—1956 CHEV. TUDOR BEL Air, fully equipped, low mileage. Finance available, $1,695. GR 9-3348.

1957 BUICK HARDTOP, AUTOMATIC, heater, radio. $2,200. Ph GR 8-3747.

1946 HUDSON, GOOD SHAPE, very good rubber, new battery, needs motor work, $50. EV 2-9752.

'58 DODGE, 6 CYLINDER. FULLY equipped. Any reasonable offer. EV 5-9829.

1955 FORD CROWN VICTORIA hardtop. Standard shift transmission. Good shape. GR 9-4374.

1950 HILLMAN, GOOD CONDITION. $285 or near cash offer. Terms considered. EV 3-8285.

## 100 CARS FOR SALE

**NATIONAL MOTORS**
SALE
LOWEST PRICES IN VICTORIA
COMPARE

58 EDSEL Pacer 2-Door Hardtop. Full power, radio, heater, automatic, A-1. Reg. $2,995. Sale ..... $2595
56 LINCOLN Convertible Premier. Radio, heater, automatic. Power steering, brakes, seats and windows. As new. Reg. $3,695. Sale ..... $3295
56 BUICK 4-Door Hardtop. Radio, heater, automatic, A-1. Regular $2,195. Sale ..... $1995
58 PLYMOUTH Belvedere 4-Door. Radio, heater, automatic, tutone. Reg. $2,495. Sale ..... $2250
56 DODGE 2-Door Sedan. Radio, heater, $700 customizing job. Reg. $1,695. Sale ..... $1395
56 METEOR Sedan. Radio, heater, tutone. A-1. Reg. $1,695. Sale ..... $1495
58 FORD 6-Cyl. Sedan. Radio, heater, A-1. Reg. $2,395. Sale ..... $1995
54 CADILLAC Coupe De Ville. Fully equipped, tutone. A-1. Reg. $2,295. Sale ..... $1995
55 DODGE Royal 2-Door Hardtop. Radio, heater, automatic. Power brakes and steering. A-1. Reg. $1,795. Sale ..... $1595
55 FORD 4-Door Sedan. Air-conditioner, tan finish. A-1. Reg. $1,550. Sale ..... $1350
53 DODGE Club Coupe. Heater, new paint. Reg. $895. Sale ..... $750
52 CHRYSLER 4-Door Sedan. Radio, heater, automatic. Power steering. Reg. $1,095. Sale ..... $795
50 PONTIAC 2-Door Sedan. Heater. Sale ..... $395
49 PONTIAC 2-Door Sedan. Heater. Sale ..... $295

30-Day Exchange
6000-Mile Warranty
No Payments Till March

50 AUSTIN — 55 STANDARD 10
53 VANGUARD — 56 VOLKEWAGEN
56 AUSTIN — 57 KARMANN GHIA
58 TR III — 59 HILLMAN COMET
59 SIMCA — 53 AUSTIN CONV.

TRUCKS, TOO
49 Merc Pickup, Heater ..... $395
51 Chev Sedan Delivery ..... $395
52 Fargo Pickup ..... $495
53 G.M.C. Pickup ..... $795
57 Thames ½-Ton ..... $895
58 Ford Pickup ..... $1,795
58 Ford Pickup, A/T ..... $1,895

Mercedes-Benz
Rootes Gazelle
Fiat — DKW
Standard-Triumph

OPEN TO 9 P.M.
819 YATES EV 4-8174

**K-M MOTORS**
Stude - Lark - Hawk
950 Yates
EV 2-5922

"SPECIALS"
59 STUDE Lark V8 Hardtop. Fully equipped. This is a nice car for ..... $2899
57 PONTIAC Automatic Station Wagon. Radio, 2-Dr. 1 owner ..... $1999
58 RAMBLER Sedan. Pulmanized, low mileage. A1, see it now ..... $2199
58 VOLKSWAGEN. Sun roof, custom radio, low mileage, top model at ..... $1599
57 CHRYSLER Windsor Hardtop. Smart 2-tone, fully equipped. Reduced to ..... $2699
55 METEOR 4-Door, automatic, radio, 2-tone, clean ..... $1499
55 CHEV 4-Door Sedan. 2-tone, excellent motor, a good car reduced to ..... $1299
53 CHEV 2-Door Sedan. Very neat and tidy, good motor, going for ..... $849
51 MONARCH Sedan. Radio, overdrive, better than average, nice model ..... $699
57 HILLMAN Sedan. 2-tone. Why pay more? Reduced to ..... $1099

BARGAIN BUYS
x x x x x x x x x x x
49 OLDS Automatic Sedan. Special ..... $149
48 OLDS Sedanette, good motor. Special ..... $99
41 CHRYSLER Sedan. Transportation special ..... $49

MANY MORE CARS FOR SALE
OPEN NIGHTS

For quick Returns
LUND'S
CAR AUCTIONS
926 FORT ST.
Phone for particulars EV 5-5422

'51 OLDSMOBILE 2-DOOR, TRANSMISSION and motor overhauled, new paint. Accept older car as part-payment. GR 7-2033.

1956 FORD CLUB SEDAN, AUTOMATIC transmission, radio, heater, white walls; first-class shape. Ph EV 5-3653.

1947 MERCURY SEDAN, ONE owner, 62,000 miles, good mechanical condition, good tires. $300. 900 Forshaw. EV 2-7500.

'53 DODGE SEDAN, 46,000 MILES, above average condition. Can arrange financing and take trade. EV 3-0943.

1950 AUSTIN A40 SEDAN VERY good condition, rebuilt motor, $285. GR 7-6557.

NOTHING DOWN, $20 MONTHLY, '50 AUSTIN WAGON, $195. ART'S CARS, BURNSIDE AT HARRIET.

NOTHING DOWN, $46 MONTHLY, '55 HILLMAN WAGON, $845. ART'S CARS, BURNSIDE AT HARRIET.

MUST SELL '55 OLDSMOBILE Super 88. Best offer accepted. EV 2-2646.

'59 RENAULT DAUPHINE, OWNER leaving country. Best cash offer. EV 2-5978.

'57 CHEV. SEDAN, FULLY EQUIPPED, excellent condition. Open to offers. EV 2-1134 or GR 9-2724.

1958 PONTIAC SEDAN IN GOOD condition. $1,950. GR 9-2206.

1959 VOLKSWAGEN CUSTOM SEDAN, $1,430. Phone GR 8-3559.

ATLAS USED CARS
324 Cook. buy 'n' sell. EV 3-8514

MORRIS MINOR CONVERTIBLE, low mileage, etc. $350. GR 9-5774.

## 100 CARS FOR SALE

**MORRISON**
3
BIG SALES IN ONE!

NEW DEMONSTRATORS USED

55 OLDSMOBILE 2-Door, green, Hydramatic, radio and heater, was $1,795, now ..... $1,745
55 BUICK Sedan, green, Dynaflow, heater, was $1,735, now ..... $1,535
57 CHEVROLET Sedan, tan, heater, was $1,795, now ..... $1,695
55 BUICK Hardtop Coupe, yellow, Dynaflow, heater, was $1,895, now ..... $1,795
55 BUICK Hardtop Special, blue, Dynaflow, radio and heater, was $1,895, now ..... $1,695
55 OLDSMOBILE Sedan Hardtop, grey, Hydramatic, power steering, power brakes, radio and heater, was $1,895, now ..... $1,695
56 BUICK Sedan, Dynaflow, power steering, heater, was $1,895, now ..... $1,695
56 FORD Station Wagon, green, radio and heater, was $1,995, now ..... $1,795

FREE
1960 LICENCE PLATES
WITH EVERY CAR!

53 CADILLAC Convertible Coupe, maroon, Hydramatic, radio and heater ..... $1,695
55 PLYMOUTH Sedan, blue, heater ..... $1,045
54 PONTIAC Sedan, white, heater ..... $1,095
54 CHEVROLET De Luxe Sedan, grey, heater ..... $1,195
57 FORD Sedan, yellow, radio and heater ..... $1,495
56 FORD Hardtop Sedan, heater, was $1,695, now ..... $1,595
53 FORD Station Wagon, green, heater, was $1,145, now ..... $1,045
49 CADILLAC Sedan, grey, Hydramatic, radio and heater, was $1,195, now ..... $995
54 CHEVROLET 2-Door, radio and heater, was $1,195, now ..... $1,095
54 MERCURY Sedan, blue, automatic transmission, power steering, radio and heater, was $1,295, now ..... $1,195
53 CHEVROLET Bel Air Sedan, black, Powerglide, radio and heater, was $1,395, now ..... $1,395
57 FORD Sedan, heater, was $1,595, now ..... $1,495
56 PONTIAC Sedan, grey, automatic transmission, heater, was $1,695, now ..... $1,495
56 CHEVROLET Sedan, green, Powerglide, heater, was $1,795, now ..... $1,595
57 FORD Sedan, radio and heater, was $1,695, now ..... $1,595
56 FORD Fairlane Sedan, blue and white, automatic transmission, radio and heater ..... $1,695

30-DAY EXCHANGE
EASY TERMS
NO MONTHLY PAYMENTS TILL MARCH

Free 1960 Licence Plates
HIGH TRADES

**MORRISON**
Chevrolet - Oldsmobile Ltd.
940 YATES EV 3-1108

COMPARE OUR VALUES
**JAMESON MOTORS LTD.**
740 BROUGHTON ST.

58 FORD Fairlane. Automatic. Radio, heater ..... $1895
54 DODGE Sedan. One owner. Very clean. Radio, heater ..... $995
57 PLYMOUTH 4-Door Sedan. A real buy at ..... $1395
58 THAMES Freighter. 4,700 miles. Like new ..... $1695
53 FORD Automatic Victoria Hardtop. Radio ..... $695
56 RAMBLER 4-Door Hardtop. Radio. Very clean ..... $1695
59 SUNBEAM Rapier Hardtop Demonstrator. New car guarantee. See this ..... $2095
58 PONTIAC Coupe; radio, heater, automatic. One owner ..... $2295
57 RAPIER 2-Door Hardtop. One owner ..... $1695
54 HILLMAN De Luxe Sedan. Runs very well ..... $695
56 DODGE Sedan. Automatic. Radio and heater ..... $1495
49 AUSTIN Sedan. Runs well. Ideal second car ..... $245
50 AUSTIN Sedan. Good value at a bargain price ..... $345
57 PLYMOUTH Automatic. 13,000 miles. Radio, heater ..... $1695
57 HILLMAN Sedan. One owner. A real buy at ..... $1145

OPEN EVENINGS, EV 4-8353.
Doug. Bavington, EV 3-8178.
Les Collier, EV 4-0261.
Walt Reid, EV 2-6574

BRITISH MOTORS
59 VOLVO. One owner, 6,000 miles ..... $2299
58 MORRIS "1000," one owner ..... $1275
57 HILLMAN Minx, one owner 15,000 miles ..... $1225
56 ZEPHYR, one owner ..... $1295
2643 Douglas EV 5-1613
MORRIS, MG, RILEY, WOLSELEY
Eves. Trevor Woodruff, EV 4-3680

NOTHING DOWN, $72 MONTHLY, '55 DODGE SUBURBAN, $1,345. ART'S CARS, BURNSIDE AT HARRIET.

NOTHING DOWN, $26 MONTHLY, '50 AUSTIN, $295. ART'S CARS, BURNSIDE AT HARRIET.

'58 VAUXHALL VICTOR, $1,545. For further information phone EV 4-6264 or EV 4-0131.

1957 CHEV STATION WAGON, $1,600. Would consider older car as part trade. GR 9-4470.

KARMANN-GHIA
4973 CORDOVA BAY ROAD
GR 9-5320

1956 PONTIAC V-8 AUTOMATIC, radio, heater, whitewalls. Immaculate condition. EV 5-7217.

1953 PLYMOUTH SUBURBAN, RADIO, heater, snow tires, $945. Phone Sooke 123.

1950 PONTIAC, RADIO, HEATER, engine overhauled, seat covers, good rubber. GR 7-1461.

## 100 CARS FOR SALE

TEST DRIVE
From France
**PEUGEOT**
AS LOW AS
$2555
FULLY EQUIPPED

From Germany
**BORGWARD**
AS LOW AS
$2697
FULLY EQUIPPED

TRADES
DOMESTIC CAR
59 STUDEBAKER Lark, 6 cyl. 1,700 miles $2595
58 FORD Fairlane, 6-cylinder $2195
57 FORD Fairlane, Automatic, Radio $1995
57 PLYMOUTH Tudor, Radio, tutone $1795
56 METEOR Sedan, tutone blue, white $1495
55 PONTIAC Ranch Wagon $1595
55 DODGE Sedan, Automatic trans. $1395
54 METEOR Tudor, Tutone, tan, red $995
54 STUDEBAKER, Overdrive $795
53 FORD Customline, Custom, radio $795
49 METEOR Tudor Sedan $295
47 OLDSMOBILE, Custom radio $255
46 PONTIAC Sedan, Very clean $195

IMPORTS
59 VOLKSWAGEN Microbus Many extras, only 10,000 miles $2295
59 SINGER Gazelle Convertible. New car condition $2195
59 BORGWARD Isabella. One owner $2195
58 TR3 Sports Car. A1 condition $2095
57 KHARMAN GHIA. Low mileage $1895
57 VOLKSWAGEN De luxe. Radio $1195
58 LLOYDWAGEN. Tu-tone white, red $995
56 BORGWARD. Radio $1695
52 HILLMAN Minx. Radio. Overhauled motor $395
50 AUSTIN A40. Very clean $295

Any of These Cars May Be Purchased With
NO DOWN PAYMENT
(on approved credit)

**ENSIGN MOTORS**
Borgward Lloydwagen Peugeot
SALES SERVICE PARTS
2017 QUADRA ST.
OPPOSITE CURLING RINK
OPEN EVES. PHONE EV 5-5612

**SPEEDWAY MOTORS**
951 YATES EV 5-2415
Lowest Prices in Town

SPORTS CAR SPECIAL
TRIUMPH TR 3, custom radio, electric overdrive, exceptional condition $1995

MUST CLEAR! Come in and Make an Offer

FORD PRODUCTS
51 FORD 2-Dr. Asking $295
52 METEOR 2-Dr. Asking $395
54 FORD Sedan. Power steering Auto trans. Asking $1095
55 MERCURY Sedan, radio, auto trans., etc $1395
53 MERCURY 2-Dr., fully equipped, a sporty model $895

CHRYSLER PRODUCTS
48 PLYMOUTH Sedan $145
49 PLYMOUTH 2-Dr. $160
53 PLYMOUTH Sedan $595
52 DODGE Sedan $495
52 CHRYSLER Convertible Coupe $795

G.M. PRODUCTS
48 CHEV 5-Pass. Coupe $145
51 PONTIAC Sedan $495
53 OLDS Rocket 88 $695

VOLKSWAGEN TRADES
55 VOLKSWAGEN De Luxe with radio $995
56 VOLKSWAGEN De Luxe with radio $1195
57 VOLKSWAGEN De Luxe $1295
58 VOLKSWAGEN Custom $1395
59 VOLKSWAGEN De Luxe $1495
59 KARMANN GHIA, fully equipped, low miles, demonstrator $2595

TRUCKS
54 VOLKSWAGEN Pickup $995
56 VOLKSWAGEN Pickup, very versatile unit $1295
58 THAMES Panel, low mileage, new car condition $1695
56 FORD ½-Ton Pickup, auto trans $1295
52 CHEV Sedan Delivery $595
50 CHEV ½-Ton Station Wagon $395

1956 AUSTIN HEALEY, $2,100. PH. GR 7-1052 or EV 3-0577.

1958 ENSIGN, AUTOMATIC, 8,500 miles. EV 2-0773.

'48 PLYMOUTH 2-DR. A-1 SHAPE. $210 or best offer. EV 6-2879.

1951 LINCOLN AUTOMATIC. $195. EV 3-9502.

## 100 CARS FOR SALE

HERE'S WHY
OLSON MOTORS Is Always Busy
TODAY'S TOP "6"
OLSON'S WEEKEND ONLY

59 ZEPHYR Famous 6, English economy car, one owner, showroom condition. Stock 1711A $2149
59 PLYMOUTH 4-Door. Top model, automatic. Custom equipment. New car guarantee. Stock 1511 $3195
59 FORD 4-Door Fairlane Model. Custom equipment including radio. Stock 1783A $2749
58 CHEVROLET 4-Door Sedan Biscayne Model. One owner. Stock 3082A $2199
58 VAUXHALL 4-Door, one owner. Showroom new. Economy plus. Stock 2112B $1649
57 PLYMOUTH 4-Door Sedan. One owner. Top condition. Stock 3105A $1497

OLSON'S BLITZ
Yes, Always A Better Deal At Your Ford Dealer

57 METEOR 2-Door Ranch Wgn. One owner. Like new. Stock 3101A $2199
57 CHEVROLET 4-Door. Top model. One owner. Stock 1725A $1749
56 DODGE 2-Door Sedan. One owner. Stock 1603A $1349
56 PLYMOUTH Custom Ranch Wagon. One owner. Stock 1548A $1899
56 CHEVROLET 4-Door Sedan Queen of them all. Stock 1740B $1599
56 METEOR 4-Door Sedan. One owner, spotless, custom equipment. Stock 1809A $1599

Buy From Olson's One of Victoria's Great Auto Firms

55 PLYMOUTH Custom 4-Door Sedan. One owner. Stock 4062B $1199
55 VOLKSWAGEN. One owner. Top condition. Stock 1810A $1149
55 AUSTIN 4-Door Sedan. One owner. Stock 1750B $1099
54 PONTIAC 6-Pass. Club Sedan Automatic. One owner. Stock 1762A $1099

Low Priced Transportation At Below Market Pricing

52 BUICK Sedan $897
52 CHEVROLET Sedan $897
52 MONARCH $999
52 HILLMAN $499
51 VANGUARD $497
51 STUDEBAKER $297
50 MERCURY $497
50 AUSTIN $275
49 DODGE $347
39 DODGE $147

50 MORE TO CHOOSE FROM
OLSON MOTORS
Ford-Monarch-Falcon
Thunderbird
Ford Trucks
Taunus Import
Yates St. EV 4-1147

**ENGLISH CAR CENTRE**
YOUR BRITISH FORD DEALER

We recommend the following late-model cars recently traded in on our new British Fords. If you are looking for a good buy do not fail to see these first.

55 ZEPHYR Sedan $1195
55 VOLKSWAGEN De Luxe $1095
54 CONSUL Sedan $995
53 CONSUL Sedan $795
56 AUSTIN Sedan $1195
55 HILLMAN Californian $1095
59 CONSUL Sedan $1925
58 ZODIAC Sedan $1995
57 ZEPHYR Sedan $1745
57 VOLKSWAGEN De Luxe $1295
56 PLYMOUTH 2-Door $1495
55 FORD Customline $1395

And in the Low-Price Field
50 AUSTIN A40 Station Wagon $425
52 VANGUARD Sedan $295
48 CHEVROLET Sedan $195
47 STUDEBAKER Sedan $195
49 ANGLIA 2-Door $195

English Car Centre
Yates at Cook EV 5-2431

MAYNARD'S CASH CAR AUCTIONS
If you want a reasonable price we will turn it into cash. 731 JOHNSON. EV 4-5921. EV 4-1621

WANT TO SAVE $150-$200. I HAVE a credit note for $500 on purchase new Buick or Pontiac in Victoria. For sale at discount. G. M. Elder, P.O. Box 159, Prince Rupert, B.C.

FIVE 1959 FORD CARS. CUSTOM heaters, radios, etc. Some automatic. AVIS RENT-A-CAR. 800 Douglas. EV 3-2131.

'41 CHRYSLER NEW YORKER, fluid drive, custom radio, heater, good condition. $175. EV 4-5928.

## 100 CARS FOR SALE

VICTORIA DODGE-DE SOTO
Annual Clearance Sale Still in Progress
"Dependable USED CARS"

1949 FORD 2-Door, heater. Was $249. Now $149
1949 DE SOTO Sedan, radio, heater, automatic. Was $599. Now $499
1948 DODGE Sedan, radio and heater. Was $299. Now $199
1949 MERCURY Sedan, radio and heater. Was $299. Now $199
1949 DODGE Club Coupe, heater. Was $299. Now $149
1953 DE SOTO Sedan, radio, heater, automatic. Was $999. Now $849
1954 CONSUL Sedan, heater. Was $999. Now $799
1955 PLYMOUTH Savoy, with heater, automatic. Was $1,699. Now $1399
1956 FORD Custom V-8 Sedan, heater. Was $1,549. Now $1299
1956 DODGE Regent, 6-cyl., 2-door, radio, heater, automatic. Was $1,649. Now $1599

30-Day Exchange
6-Month Warranty
No Payments Until Late March

1061 Yates at Cook EV 4-7196

**PLIMLEY AT 1010 YATES**

58 Morris
OXFORD STATION WAGON, IN AS NEW CONDITION, FOR JUST
$1895

57 Dodge
MAYFAIR 4-DOOR SEDAN, WITH AUTOMATIC TRANSMISSION, ONLY
$1795

58 Jaguar 3.4
4-DOOR SEDAN WITH OVERDRIVE, BLUE WITH BLUE INTERIOR
$3495

57 Buick
2-DOOR HARDTOP, TWO-TONE, RADIO, AUTOMATIC, WHITEWALLS
$2495

PLIMLEY'S
"Where Courtesy and Service Is Our Business"
1010 YATES EV 2-9121

1957 PONTIAC DE LUXE 2-TONE, 1 owner, 10,000 miles, standard "6", radio, heater, like new. 1959 Nash Ambassador station wagon, like new, V-8; refrigerator unit, transistor radio, power steering, power brakes. 4160 Cedar Hill Road, 9 to 4 p.m. Sunday.

1952 DODGE CORONET, GYROMATIC, assembly-line condition, low mileage, 5 new tires, radio, front and rear speakers, $200 cash, take over payments. GR 7-1240.

MUST SELL 1956 FORD 6-CYLINDER, only 33,000 mileage, one owner. EV 3-4879 or see at 1359 St. Patrick.

1948 MONARCH 4-DOOR SEDAN. Licensed, good condition. $125 or best offer. EV 2-3776.

1951 HILLMAN, EXCELLENT RUNNING order, heater, radio. $250 cash. Phone GR 8-3641.

1951 AUSTIN A-40 SEDAN, EXCELLENT condition throughout, rebuilt motor, clean. $295. EV 4-3679.

1946 CADILLAC, GOOD CONDITION. Very reasonable at $350. 3040 Tillicum; EV 4-9239.

1951 METEOR SEDAN. GOOD CONDITION throughout. $350. Can be seen at 73 Sylvan Lane.

1950 PLYMOUTH SEDAN. GOOD condition. Original paint. See this one first. EV 4-6367.

JEEP STATION WAGON 4-WHEEL drive, $875. Will take car in trade. 2716 Cadboro Bay Road.

'41 CHEV SEDAN, ANY REASONABLE offer accepted. EV 3-8178.

CHEAP TRANSPORTATION, 1941 Austin, $75 or offer. 1073 Deal Street.

'51 PLYMOUTH, GOOD CONDITION. $425 or nearest offer. GR 7-3068.

1949 AUSTIN A40 FOR SALE OR trade up. EV 3-7586.

1946 NASH SEDAN. $75. 1118 Yates St.

FOR SALE — '47 FORD 4-DOOR. 3370 Rolston Crescent.

1940 DODGE. CHEAP TRANSPORTATION. $90. EV 3-1747.

FOR SALE—1940 BUICK, RADIO, heater and turn signals. GR 9-2290.

1947 MERCURY SEDAN, $75 OR nearest offer. GR 9-5649.

1937 CADILLAC LASALLE, $75 OR nearest offer. GR 9-5649.

'55 PONTIAC AUTOMATIC, GOOD shape. EV 4-8295.

1947 DODGE DE LUXE 4-DOOR. Best offer. $125. EV 3-6309.

CRABB'S AUTO SALES CLOSED SUNDAYS

1953 FORD SEDAN IN EXCELLENT condition, $700. GR 8-2080.

## 100 CARS FOR SALE

DOMINION MOTORS LTD
1960 LARK
Convertible Here Now
Studebaker - Packard
ARENA WAY
OPPOSITE B.C. ELECTRIC

53 AUSTIN 4-door $595
51 AUSTIN A-40, radio $395
52 HILLMAN convertible, excellent shape, radio $545
49 AUSTIN sedan, very clean $295
53 STUDEBAKER Champion sedan, automatic, radio, etc. $995
55 DODGE sedan $1,195
51 PACKARD, automatic $495
47 DODGE 7-passenger, excellent mechanical condition. Very clean $435
48 DODGE sedan $175
53 CONSUL sedan $595
All in excellent running order.

SALES & SERVICE
Blanshard and Cormorant
Phone EV 5-3012 or EV 5-6132

**REGAL MOTORS**
1030 Yates St. SPECIAL
1958 VOLKSWAGEN
Custom de luxe, radio, heater, side mirrors, beautiful condition.
$1495

837 YATES ST. SPECIAL
1959 STUDEBAKER
Regal Fordor sedan, 6 cyl, automatic, whitewall tires, plastic seat covers. One owner.
$2595

REGAL'S Now at 1030 YATES and 847 YATES
EV 2-7411 EV 5-3512

Buy on Price Alone?
NO!
See the finest selection of top-value one-owner cars in town, where both quality and price are right.
58 PREFECT Sedan, like new $1245
57 DODGE Regent Sedan, V-8 $1695
59 VOLKSWAGEN De Luxe, radio, heater, 6,000 miles $1750
MANY OTHERS — ALL MAKES
A & A CARMART
EV 6-2712
2644 Quadra — opp. Safeway

TOP VALUES
48 PONTIAC Sedan, very good value $235
48 PLYMOUTH Sedan, A very good motor. Only $185
41 CHEV Sedan $65
49 AUSTIN A40. Needs motor work $85
49 MONARCH Sedan $125
MASTERS MOTORS
815 View St. Phone EV 3-3541

ART'S CHUCKLE
It's what you learn after you know it all that really counts.
ART'S CAR SALES
Cor. Burnside and Harriett
"The Home of No Down Payment and Low, Low Prices"
Today, '52 Rambler $595

'40 DODGE SEDAN, REAL GOOD shape, good rubber and chains, $80. EV 3-3292.

1951-52 AUSTIN A-70, GOOD CONDITION. Private. Price $550. Phone EV 3-5551.

1946 PONTIAC, AS IS. WHAT offers? GR 9-6717.

1941 5-PASSENGER FORD COUPE, reconditioned motor, $125. EV 3-2500.

1947 DE SOTO SEDAN. CHEAP transportation. GR 7-3581.

1957 DODGE MAYFAIR. $1,850, terms. GR 5-1730.

1953 AUSTIN IN EXCELLENT CONDITION. $575. EV 4-9200.

'31 MODEL A. GOOD CONDITION. heater, radio. Offers. EV 5-2713.

1951 PREFECT, $75, AS IS. PH EV 3-6667.

## 100 CARS FOR SALE

GORGE VALE B-A SERVICE
CRAIGFLOWER AT TILLICUM
1940 Nash Best Offer
1951 Pontiac Sedan $375
1953 Dodge (Light Delivery) $850

1939 CHEV. $100. EV 4-0724.

1941 PLYMOUTH. EV 6-1535.

## 101 FOREIGN IMPORT AND SPORT CARS

THE "PRINZ" IS HERE
Mooney & Sons INTRODUCE THE "NSU PRINZ"
Selling in Victoria From $1398
AS LOW AS $13.98 DOWN AND $9.98 PER WEEK
AT BANK INTEREST RATE ON BANK APPROVED CREDIT
937 VIEW EV 3-4177

## 106 TRUCKS

OFFERS—Plainly marked on the envelope, "Offer for Truck, S-596," will be received by the undersigned up to noon, January 28, 1960, for a 1948 Ford 3-ton Dump Truck, Reference No. S-596, located "as is and where is" at the Department of Highways Yard, 2902 Jacklin Road, Langford, B.C.

To view or for further information contact the Office of the Mechanical Foreman, Department of Highways Yard, 2902 Jacklin Road, Langford, B.C.

Offers should be accompanied by a certified cheque or money order, made payable to the Minister of Finance, for 10% of the bid.

Licence and registration are not included and it is a condition of sale that all government identification be removed from the vehicle.

The successful bidder will be subject to S.S. Tax, and the highest or any offer will not necessarily be accepted.

G. E. P. JONES,
Chairman, Purchasing Commission, Parliament Buildings, Victoria, B.C.

FOR SALE—CHEAP
3 KB-8-F INTERNATIONAL TANDEM dump trucks.
1 KB-8-F International tandem.
1 Tandem C & C Diamond T.
1 KS-10 Heavy-duty International.
1 KB-10 Tractor with tandem lowbed trailer above all (ex-Evans, Coleman).
1 1951 Dodge ½-ton pick-up (ex-air force). 31,000 miles.
1 1950 Dodge ½-ton pick-up (ex-navy).
1 1954 Ford 1-ton, 4 x 4 4-wheel drive with front-end winch (ex-B.C. Electric).
1 G.M.C. cab over engine, 2 to 3-ton truck (ex-Woodward's Stores).
1 KB-11 International tractor, on air.
1 International TD-14-A cat with blade and winch.
1 Caterpillar D-2, 1953, with winch, blade.
1 Ford ½-ton pick-up, 1953.
1 20-ft. flat-deck trailer, on air.
All equipment in good condition. Priced well below market value. Cheap. All offers considered. Apply 3475 Quadra Street.

1956 1-TON DODGE TRUCK, duals, booster brakes, extended chassis, 10' box, with tool compartments, $1,650. EV 3-3904.

1954 VOLKSWAGEN PICKUP, Engine just overhauled; $800 or best offer or trade for American pickup. EV 4-5679.

'49 MERCURY 3-TON TRUCK, 2-speed rearend hoist, 2-load box, $730. EV 3-7095.

'54 DODGE ½-TON PICKUP, GOOD shape. $450. GR 9-5774.

1951 FORD ½-TON PANEL, GOOD condition. EV 3-2713.

1939 G.M.C. PICKUP, HAS '52 Chev. motor. Good shape. GR 8-3543.

1950 CHEV ¾-TON PICKUP AND '47 Ford ½-ton pickup. EV 5-0884.

## 107 PARTS, TIRES AND ACCESSORIES

CLARKE'S AUTO PARTS 3207 Douglas. Used parts for cars and trucks. EV 3-8041

"MO-PAR" AUTO RADIO, BEAUTIFUL tone, custom for '46 to '48 Chrysler product. $30. EV 3-6309.

$17.95 SPECIAL — CUSTOM-BUILT seat covers. Sandy's Auto Parts. 1023 View. EV 5-4478.

1956 DODGE V-8 MOTOR, 25,000 miles. Can be seen at Nick's Auto Repair, 616 Queens.

DAVID ST. AUTO WRECKERS EV 2-9879 526 David Street

ENGLISH CAR WRECKING L.G.M. 420 Bay St. EV 6-1813.

RETREAD SPECIAL Gavin Jack, 1317 Quadra. EV 3-0331.

AUSTIN A40 PARTS, CHEAP; OR swap. EV 5-3244.

'56 OLDSMOBILE ENGINE, SUPER 88, low mileage, $300. EV 5-2347.

WHITE WALL TUBELESS NYLON 650x15, new, $19. EV 4-2765.

# Winning Contract

**BRIDGE QUIZ:**

More and more players are realizing the tremendous value of well-timed preemptive tactics. This makes it all the more important to use every possible defensive weapon against this type of bid. In the balancing position, last man after a first-seat preempt and two passes, the requirements for a takeout double are not nearly as rigid as in second seat. However, care needs still to be exercised to avoid putting partner on an impossible spot. Remember, he will pass your double only with strength in opponents' suit; if you, yourself, are long and strong in that suit, it is far wiser to take a small profit by passing — rather than encourage your partner to bid a suit which you will be unable to support.

**The bidding:**

| West | North | East | South |
|---|---|---|---|
| 3♠ | Pass | Pass | ? |

**What should you bid with each of the following hands?**

a. ♠A 4 ♡K Q 10 3 ♢A Q J ♣J 9 5 2

b. ♠A 4 3 ♡K 9 6 ♢Q 10 8 4 ♣K 10 2

c. ♠A Q 9 7 2 ♡4 3 ♢A 7 5 3 ♣J 4

d. ♠A Q ♡K 3 ♢A K J 10 7 4 ♣K 10 2

e. ♠4 ♡A 5 ♢A Q J 10 7 2 ♣K 9 7 4

f. ♠— ♡K Q 4 ♢A K Q 10 6 ♣K Q J 9 4

**Answers to Bridge Quiz:**

a. Double. If partner leaves the double in, you should beat the opponents handily. Should he take it out, you can stand any suit.

b. Pass. Any other action would be highly dangerous.

c. Pass. You are certain of beating the contract, but equally certain that, if you double, partner will bid. This might well turn out disastrously, and you should settle for a sure profit.

d. Three no-trump. There is a chance that you are being talked out of a slam, but the loss of bidding space makes it imperative that you be satisfied with a fairly sure game.

e. Four diamonds. With a high-card trick and a half, or so, partner will (or at least should) raise to game.

f. Four spades. You dare not double because partner figures to leave it in, and the resulting penalty may not compensate for the loss of a likely slam.

(Released by The Associated Newspapers)

## 107 PARTS, TIRES AND ACCESSORIES

Your Car's "Heart" is the "BATTERY"
For a strong sure start every time get an "ACME"
6-VOLT EXCHANGE $10.00
12-VOLT EXCHANGE $16.50
FRANCIS BATTERY & TIRES LTD.
RETREADING SPECIALISTS
1412 Quadra Street EV 3-7032

SPEED EQUIPMENT
We have a greatly diversified stock to choose from.
If we do not have the stock we will procure for you.
D & D TIRE LTD.
VICTORIA AND DUNCAN

VICTORIA TIRE LTD.
New Goodyear
TIRES
$1 DOWN, $1 A WEEK
The Island's Largest Tire Shop
Government at Herald. EV 2-6184

LANGFORD AUTO WRECKERS GR 8-2869

360 CU. IN G.M.C. MOTOR AND transmission. Victoria Auto Wreckers. Repair all makes trucks. Welding, steam cleaning. Open Sunday. EV 3-8444.

FULL RACE '48 MERCURY ENGINE, $400. Port and relieved, balanced and stroked with track and cam. Run only a few hours. Phone GR 8-3559.

WE NOW STOCK FACTORY rebuilt automatic transmissions. Sandy's Auto Parts. 1023 View. EV 5-4478.

NEW BATTERIES
6-volt $11.50 exchange; 12-volt $16.45 exchange. Sandy's Auto Parts. 1023 View. EV 5-4478.

WRECKING 1954 AUSTIN, '53 Chev, '52 Dodge. Victoria Auto Wreckers. 24-hour towing. Open Sunday. EV 3-8444.

49-50 MERCURY PARTS. PHONE EV 3-5182.

SET OF FOUR 710x15 TUBELESS white-wall tires. EV 3-5883.

## 108 AUTO REPAIRS AND SERVICE

MOONEY'S FOR FENDER REPAIRS, auto paint spraying, tailor-made seat covers, frame straightening, wheel alignment. 937 View St. 938 Fort.

EXPERT BODY WORK, TUNE-UP alignment and brake repairs. Victoria Dodge-De Soto Ltd. 1061 Yates EV 4-7196

FAST TOP QUALITY RADIATOR repairs body work and painting at Morrison Chevrolet Oldsmobile Ltd Yates at Quadra EV 3-1106

## 110 AUTO FINANCING AND INSURANCE

Instalment Financing
Automobiles, commercial and office equipment, household appliances and furniture financed on monthly payment plan. Life insurance up to $1,500 on auto loans at no extra cost. Prompt service, generous terms.
Island Finances Limited
C. H. BOOTH, Mgr.
762 Fort St. Phone EV 4-6831

CAR BUYERS
Our Low Cost Financing Plan will help you make a better deal. See us for details now BEFORE you buy.
A. M. TAYLOR SPITTAL
821 FORT STREET

## 111 TRAILERS AND TRAILER CAMPS

TRIANGLE TRAILER SALES LTD.
Vancouver Island dealer for Nashua, Mars, Leisurehome, Kit, Fleetwood and Buckingham mobile homes. Also Chinook travel trailers in stock. Just traded in 28' Nashua, $2,500, also 45' Mayflower, 1958 model, 8' wide, 2 bedrooms, washer and dryer, many extras. Must be seen to be appreciated. Was, new $8,400. Now $5,995. Terms and trades.
7½ miles north on Highway 1
Phone GR 8-3921; res. EV 4-8456

HI LO TRAILER SALES LTD.
Victoria's Oldest Mobile Home Dealer — Now Affiliated With
BLUE BONNET COACH MANUFACTURING
Corner of Trans-Canada and Millstream. Open 7 Days.
Phone GR 8-2514.

ROLLOHOME AND GREAT LAKES
Still your best buy in mobile living. A good range of models and sizes. See them at
Tote-Em Trailer Sales
7½ mi. north Victoria on Hiway 1
Phone GR 8-1041

HOUSE TRAILER
32' house trailer in top condition, 2 bedrooms, 4-pc bath, cabinet kitchen and good-sized living room. Let's have your offer. Call HOMER SMITH at EV 5-6741. Northwestern Securities of Victoria Ltd.

TRAVEL TRAILERS
MOBILE HOMES
BUY, RENT OR LEASE
R. W. DAWSON LTD.
EV 2-5647 3117 Douglas St.

REPOSSESSION
46'x10' wide, 1959 model, with washer and dryer, 3 bedrms. Sold for $7,650. Best offer over $5,000.
REPOSSESSION
45'x10' wide, 1959 model, 2 bedrms. Best offer over $5,000. Sold for $6,350.
Further information phone GR 8-4366, 10 a.m. to 4 p.m.

50 FT. BY 10 FT. 2-BEDROOM trailer for sale. $500 down payment on terms and take over payments. Apply No. 5 Triangle Trailer Park.

21-FT. MOBILE HOME, FULLY modern. Quick sale. EV 4-3825.

## 112 CARS AND TRUCKS WANTED

CASH IN A HURRY
ENSIGN MOTORS
WILL PURCHASE OR RE-FINANCE YOUR CAR
2017 QUADRA ST.

SMALL CARS
Purchased for Cash or SOLD ON CONSIGNMENT
5%
TELMAC MOTORMARKET, 814 Fort

QUICK CASH FOR GOOD CLEAN CARS
REGAL MOTORS
847 Yates EV 2-7411

QUADRA AUTO SALE.
Buy clean cars for cash.
837 Yates (opp. Atlas) EV 2-9837

## 112 CARS AND TRUCKS WANTED

SELLING? SEE ART'S CAR SALES, BURNSIDE AT HARRIET

WANTED—GOOD CAR FOR CASH. GR 8-4527.

## 115 MOVING AND HAULING

YOU DRIVE TRUCKS
Pickups, panels, 1 and 2-ton moving vans with ramp and rear doors, fridge dolly, flatdecks and dump trucks. Only personal driver's licence required.
AVIS RENTS ALL
Types of Cars and Trucks
800 Douglas Street EV 3-2131

## 116 HOTELS

PERMANENT ROOMS LOWEST RATES
Abundant hot water and heat. Telephone and elevator service. Fire resistant, few rooms available from $9 per week.
Royal Olympic Hotel
642 JOHNSON PHONE EV 4-1187

GLENSHIEL HOTEL
A downtown residential hotel providing excellent meals, elevator and phone service. An ideal home for elderly people. TV in lounge.
606 Douglas EV 3-4164

Ritz Hotel, 710 Fort St.
FURNISHED APARTMENTS AND ROOMS — EV 3-1021
Elevator Service Permanent Transient

BEVERLEY HOTEL
In city centre. Moderate rates housekeeping rooms. TV in lounge. Transient and permanent guests. 724 Yates Phone EV 4-0611

## 120 ROOM AND BOARD

COMFORTABLE HOME FOR quiet gentleman. Large or small room, shared or single. TV lounge, laundry facilities, linen service. 2 Nourishing meals. Fort-Pandora Junction. EV 5-0615.

AVAILABLE IMMEDIATELY, nicely furnished room with board and home privileges. Suit working girl. EV 2-4779.

YOUNG MEN ONLY. ALL FACILITIES, TV, parking, laundry, lunches packed, etc. Reasonable rates. 1010 Linden Ave. EV 5-9344.

ROOM AND BOARD, GOOD HOME cooking, 3 meals day. 835 Craigflower.

LARGE FRONT ROOM, MAIN floor, good board. Near Jubilee. Suitable for 1 or 2. EV 3-6168.

2 SLEEPING ROOMS AVAILABLE, separate. No hot plate, but breakfast if wished. $30 month. EV 5-8591.

WANTED—ROOM AND BOARD for lady. Willows or Oak Bay district. Feb. 1 or 2. EV 5-0789.

REASONABLE, WALKING DISTANCE to College. Good food. Phone EV 2-5701.

BUSINESS GIRL WANTS BOARD and rm with family, close to city centre. Victoria Press, Box 156.

LARGE FURNISHED BEDROOM, board if necessary. EV 3-9856.

CRAIGMYLE, 1037 CRAIGDARROCH. Hot and cold water. EV 5-9031.

FIRST-CLASS PRIVATE HOME, middle-aged person. EV 2-9353.

ROOM AND BOARD IN CATHOLIC home. Business men. EV 2-5295.

WORKING MOTHER WITH ONE child in family home. GR 7-3840.

LADY ON DIET WANTED IN private home. Near bus. EV 5-6550.

ROOM AND BOARD, MAN, HOT and cold water, near town. EV 5-9331.

LADIES ROOM AND BOARD WITH nurse. EV 3-7400.

ONE OR TWO GIRLS, HOME privileges. GR 7-2533.

EXCELLENT BOARD, ROOM. Single or sharing, central. EV 3-0317.

1 OR 2 MALE STUDENTS. CLOSE to College. EV 3-5052.

ROOM AND BOARD IN PRIVATE home, board optional. 826 Queens.

GROUND FLOOR. PRIVATE suite, full board. Aberdeen Hotel.

## 121 ROOMS TO RENT

ONE OR TWO UNFURNISHED, UPstairs. Very quiet home. Share kitchen. Wood, oil range, circulating heater. Near Jubilee, bus and good shopping centre. EV 4-6480, 12.30 to 2.30, or after 6.30 p.m.

$18. SLEEPING, 3355 CEDAR HILL. Bed-sitting. Rangette, frig. $25. All found or unfurnished. Near store, bus, garage. EV 5-1595.

SLEEPING ROOMS FOR WORKING men. Bedding supplied. Reasonable. EV 2-4793

2 SLEEPING ROOMS AVAILABLE, separate. No hot plate, but breakfast if wished. $30 month. EV 5-8591.

NICE ROOM FOR ONE OR TWO men. Bed linen supplied. $30 for one or $36 for two. EV 5-4572.

WARM, CLEAN, $30 AND UP, $45 and up. Apply to Mrs. Williams, Apt. 7, 544 Dallas Road.

NICE BRIGHT SLEEPING ROOM for business men or ladies, Fairfield district. EV 4-7062.

WARM, LARGE BED-SITTING RM for 1 or 2 gentlemen. 916 Johnson St., corner Quadra. EV 4-5044.

PLEASANT ROOM NEAR BUSES Business person; breakfast optional. EV 3-9670.

COMFORTABLE ROOM. CITY centre. 910 Caledonia Avenue.

JAMES BAY HOTEL. MODERATE rates. 270 Government Street.

FAIRFIELD. QUIET SLEEPING rooms. Sailors welcome. EV 5-1814.

FAIRFIELD, WALKING DISTANCE. All found. 107 Cook. EV 4-0475.

FAIRFIELD. CLEAN ROOM. board if desired. EV 3-1120.

MOTEL ROOMS FROM $10 WEEKly. Manor Motel. EV 2-7406.

WARM, SLEEPING ROOM, NEAR bus; sea, park. EV 2-0656.

BED-SITTING ROOM, HOTPLATE. Working person. 1323 Minto.

## 122 ROOMS WANTED

FEB. 1, SMALL FURNISHED ROOM with sink wanted by elderly lady. Victoria Press, Box 161.

## 125 HOUSEKEEPING ROOMS TO RENT

SCOTT APARTMENTS
Very warm, fully furnished room, 20x20, with new lino and gas range, hot and cold water. $10.50 weekly. Ideal for middle-age or elderly couple. Other rooms with or without private bath available shortly, $9 to $11 weekly. EV 2-1221.

HEATED, FURNISHED ROOM, equipped with small electric stove, in Oak Bay. Suitable for student or working woman. Transportation to town if desired. EV 5-4482.

LARGE, SUNNY, LIGHT HOUSEkeeping room, electric stove, frig, large storage cupboard. 1006 Falmouth. EV 4-9281.

ATTRACTIVE BED-SITTING room, kitchenette and dressing room, all conveniences. Single person. 1029 Empress. EV 3-9672.

TWO HOUSEKEEPING ROOMS, $25 and $30, utilities and linen included. Working girls. EV 5-8589 after 6.

LGE. BRIGHT FURNISHED housekeeping rm with kit for middle-aged or elderly lady. 651 Trutch St. EV 4-0185.

LARGE, CLEAN, FULLY FURnished housekeeping room. All found, 3 blocks from Parliament Buildings. 218 Cross St.

FURNISHED HOUSEKEEPING room. Well heated, close in, modern block. Business woman. EV 4-2477.

TWO FURNISHED HOUSEKEEPing rooms to rent. Centre of town. 1308 Douglas.

ROOMS AVAILABLE, FURNISHED or unfurnished. Utilities provided. On bus. EV 3-4509.

LARGE, FURNISHED, SUNNY front room. Near buildings. Phone EV 2-6584.

JUBILEE DISTRICT — TWO FURnished rooms, warm, quiet; single person. EV 3-2985.

FAIRFIELD. TOURISTS. WARM, convenient accommodation. Adults. EV 2-0547.

BASEMENT SUITE, OWN ENtrance. All found, $35. Gentleman. EV 4-7046.

## 125 HOUSEKEEPING ROOMS TO RENT

HOUSEKEEPING ROOM, EVERYthing supplied. $28 month. 1683 Foul Bay Rd. EV 2-0796.

LARGE, WARM ROOM, NEAR James Bay Hotel. Sink and everything found. EV 3-3008.

CLEAN FRONT ROOM. REASONable. Single, quiet person. 919 Hillside.

CLOSE IN. NO SMOKERS OR drinkers, quiet and warm, all found. EV 3-5073.

FAIRFIELD. BED-SITTING ROOM, kitchen. Good accommodation. Business girl. EV 3-7966.

GROUND-FLOOR, LARGE ROOM, kitchenette; lady; close town. 715 Cook. EV 5-3666.

UNFURNISHED BED-SITTING room and kitchenette. $30. EV 4-0007.

FAIRFIELD — FURNISHED TWO rooms, use kitchen. $65. EV 3-4459.

FURNISHED HOUSEKEEPING room. 527 Esquimalt Road.

CLEAN, QUIET, NEAR PARK. 307 Vancouver. EV 2-7204.

NICE ROOM, KITCHEN, FRIDGE. All found. EV 3-2085, GR 9-3025.

WARM, CLEAN, SINK rangette. All found. 1228 Johnson.

FURNISHED BACHELOR SUITE, 522 Rupert. EV 4-2761.

TWO-ROOM SUITE, FURNISHED. 117 Superior.

LARGE, BRIGHT ROOM, ALL found. 143 Government St.

LARGE 2-ROOM SUITE, ALL SUPplied. EV 2-5293, after 6 p.m.

CLEAN ROOM, BEDDING, DISHES, Garage. Bus at door. EV 4-4742.

FURNISHED, SINK, FRIG, HW heat, TV aerial, $32.50. EV 4-4520.

## 126 HOUSEKEEPING ROOMS WANTED

WANTED — FURNISHED ROOM at end of month, prefer ground floor. Convenient to park or beach. Pensioner in good health. Particulars Victoria Press, Box 147.

## 128 FLATS AND APTS. TO RENT FURNISHED

LOW WINTER RATES
SAN SEBASTIAN COURT
51 Gorge Rd. Close in, on bus. Maid service weekly. EV 3-9632.

Victoria Auto Court
REASONABLE WINTER RATES
Everything supplied. Maid service weekly EV 4-9432.

MODERN DUPLEX, FEBRUARY 1. Large living room, bedroom, sunny electric kitchen, writing room, wall-to-wall carpets. 625 Linden. 9 to 4 p.m. only.

SELF-CONTAINED, FURNISHED, bachelor suite in private home. Highway, 25 mi. N. of Victoria. Low rent to permanent tenant. Caesar, Cobble Hill PO. Phone 13-X-2.

VIEW APARTMENTS, 1046 VIEW St., 3 blocks city centre. Available Jan. 18, large two-bedroom suite, $69, warm, bright, cheerful. Phone EV 3-1052 or see caretaker.

WARM, SUNNY BED-SITTING room, kitchen, gas stove, fridge. On a two-bus line. Heat, light, hot water supplied. In private home. Suitable working couple. EV 4-6152.

SELF-CONTAINED, OIL-O-MATIC, new gas range, fridge, clean, three rooms and bath, for working married couple. No dishes or linen. $60. EV 5-3281.

NICELY FURNISHED BACHELOR, warm, everything included, close in, $40. Apply janitor, 1534 Gladstone or phone EV 2-5783.

DE LUXE 2-BEDROOM SUITE, completely furnished, Oak Bay, sea view. Available 1 to 3 months. Responsible adults only. EV 5-2938.

AVAILABLE FEB. 1. MODERN basement suite of 3 rooms and bath. Self-contained, with all utilities. Adults. EV 2-6256 or EV 3-8651.

1707 RICHMOND, NEAR JUBilee—Ground-floor and up, $60-$75; quiet adults. View between 10 a.m. and 4.30 p.m.

315 WINDERMERE PL. — GROUND floor 3 rooms, warm, quiet, $80 per month. Fairfield Realty, EV 5-9765 or EV 2-9063, mornings and evenings.

$75. NEAR PARLIAMENT BLDGS., self-contained 3 rms. bath. Own entrance, parking, fridge, linen, etc. EV 5-6174. 451 Superior.

FIELD APARTMENTS, SELF-CONtained bachelor suite, large bedroom, suit couple. $70. Close to bus, shopping. EV 5-8054.

SELF-CONTAINED 3-ROOM SUITE, $45. Smaller suite at $30. No children. Acorn Apartments, $45 Princess. EV 5-3202.

$40 PER MONTH. 2-ROOM, SELF-contained upper suite, private bath and entrance. Apply 1350 Gladstone, lower suite, or phone EV 5-9977.

NEAR JUBILEE — UPSTAIRS suite, 2 bedrooms, bath, sitting room, kitchenette; garage optional. GR 9-1026.

OAK BAY — WARM 3-RM SUITE, ground floor, fireplace. Near beach, golf course, bus. All found, $90. EV 3-5411.

FURNISHED BACHELOR SUITE, Warm, bed-sitting room, kitchenette (hot plate), bathroom. Private entrance. $55. EV 3-5376.

LARGE 4 ROOMS, SELF-CONtained. Electric stove, fridge. Near park. 238 Douglas. EV 3-6260.

CHOICE OF WARM, CLEAN suites. $45 and up. Apply to Mrs. Williams, No. 7 at 544 Dallas Road.

FURNISHED 2-ROOM SUITE FOR rent, close to Jubilee Hospital and transportation. 1731 Fort.

FURNISHED OR UNFURNISHED, large warm 3-room suite, up. 874 Dunsmuir. EV 5-5489.

FEBRUARY 1ST, UPSTAIRS, 3-room suite and bath, $80. Phone EV 5-1740, after 5.

MODERN 3-ROOM SUITE, FULLY furnished. Child welcome. 840 Craigflower.

NICELY FURNISHED, 2-ROOM suite, close in, light, water, heat. $60. 2602 Graham. EV 4-8278.

2 ROOMS WITH BATH, ELECTRIC cabinet kitchen, $50. Vacant Jan. 15. EV 5-4644.

ELECTRIC REFRIGERATORS AND stoves, oil heated, from $55. Adults. 1306 Yates. Apt. No. 5.

COMFORTABLE, FURNISHED 3-room apartment, in good district, close to bus. EV 4-5529.

UPPER DUPLEX, SOUTH OAK Bay, 2 bedrooms, gas stove, $75. Part furnished. EV 3-4701.

2 ROOMS, HEATED, FURNISHED, apartment. Walking distance. Phone EV 4-2284.

CAMBRIDGE MOTOR COURT. 1, 2, 3-room suites $50 up. 10 mins. from downtown. GR 9-2751.

COMFORTABLE THREE-ROOM flat. Private modern home, all conveniences. Victoria Press, Box 1363.

3-ROOM SUITE AND 2-ROOM suite, fully automatic. Adults. Ph. EV 3-4680.

SELF-CONTAINED 3 ROOMS, NEAR city centre, $65. C. G. Owen, 939 Johnson. EV 2-8503.

BACHELOR SUITE, $55; 2 ROOMS upstairs, $60. 1270 Yates Street.

2 ROOMS IN PRIVATE HOME, near Jubilee. All found. EV 2-4779.

3-ROOM FURNISHED SUITE, $45 month. 527 Esquimalt Road.

SEA VIEW 4 ROOMS, OIL-O-Matic, $65. TV extra. EV 2-9625.

2-ROOM SUITE; ALSO GARAGE 1121 Burdett. EV 4-0022.

LARGE 4-ROOM FURNISHED suite. Fairfield district. EV 2-9647.

LADIES ONLY. 721 LINDEN AVE. From $35. Furnished or unfurnished.

THREE-ROOM SUITE, ELECTRIC stove and fridge; $50. EV 4-1524.

TWO LOVELY ROOMS, ALL found; adults. EV 2-5906.

SUITE IN MODERN APARTMENT near St. Joseph's. EV 2-8777.

$70—JUBILEE, 4 RMS. ATTRACtive; all found; adults. EV 4-7046.

THREE-ROOM SUITE, $55, INcludes utilities. EV 4-9876.

2-ROOM SUITE WITH BATH, PRIvate entrance, $56. EV 3-3080.

BED-SITTING ROOM, KITCHEN, suitable for 2. Phone EV 5-6225.

2 ROOMS, OIL HEAT AND LIGHT included. EV 2-1617.

$65. CLEAN, COSY, OIL HTNG, elc kit, Bendix. Close in. EV 3-5555.

1144 DALLAS, SEA-VIEW SUITE, $16 weekly. Adults. EV 4-6417.

## 128 FLATS AND APTS. TO RENT FURNISHED

Special Winter Rates
Windsor Motor Court has de luxe, modern units from $75 per month. Steam heating, individual phone, TV.
10 blocks from city centre, 250 GORGE RD. E.

WINTER RATES
Comfortable, fully furnished apartments. Linen and dishes supplied, maid service. PRICED FROM $75. Nothing Extra To Pay.
Towner Park Motel
241 Gorge Rd. EV 2-6860.

OFF SEASON RATES
Modern units, near park, shops, Parliament, optional TV.
THUNDERBIRD MOTEL
EV 5-4761 or EV 4-0632

B.C. LAND RENTALS
810 Courtney Street—2 rooms and bath, fully furnished, all utilities, immediate, $50. Apply caretaker, Suite 1.
922 Government St. EV 4-4115

FURNISHED SUITE, CLOSE TO town and transportation. 2 bedrooms, large kitchen and bathroom, living room and sunroom, overlooking Central Park. Automatic oil heat provided. Adults. Rent $85, including garage. Available Feb. 1. Phone EV 4-4446.

BURDETT NEAR BLANSHARD, ground floor bachelor suite, beautifully furnished. Oak floor, open fireplace. Tiled bathroom. Complete kitchen. Automatic oil heat. Clean, warm and quiet. $75 inclusive. Ph. EV 3-7767.

MONTROSE APTS. — FURNISHED bachelor suite, available now. $60 per month. Contact caretaker Suite No. 4, or
Contact Rental Dept.
KER & STEPHENSON LTD.
909 Government St. EV 5-3411

WILL SUBLET UPPER 3-ROOM, self-contained suite for 3 months; just redecorated, nicely furnished; automatic oil heat; washroom facilities, hot water and light supplied; $75 month; Victoria West. EV 3-4516.

SELF-CONTAINED MODERN STE., bed-sitting room, kitchen and bath, automatic, electric stove and frig, heat and hot water supplied. Quiet residential district. Close buses and stores, central. EV 5-6863.

## 129 FLATS AND APTS. TO RENT UNFURNISHED

BROWN BROS. RENTALS
EV 5-8771 ANYTIME

$125—LUXOR MANOR, Cook and Richardson; 2 bedrooms and den, nice LR and DR, elec. kit; close to town and shopping.

$120—MARINE OAKS, 1725 Beach Drive. Sea view, 1-bedrm de luxe suite. Built-in range; wall oven; large LR; auto laundry.

$110—SUFFOLK HOUSE, 2161 Haultain. Large 2-bedroom, gr. floor ste. LR, dining area; elec. kit; auto laundry; TV connection.

$90—FERNHILL APTS., Esquimalt. 1 bedroom, elec. kit; large living room.

$85 — HEYWOOD AVE. 1-bedroom Ste.; close to town. Overlooking park. Elec. range and fridge.

$75—BEACON HILL PARK. Walking distance; 1 bedroom. No steps. Elec. range.

$75—639 ADMIRALS ROAD. Close to Naden. Lovely 1-bedroom ste. Elec. range and fridge.

HAMPTON COURT — An appealing four-room suite in a block with character. Southern aspect $80.00
DOWNTOWN—Modern bachelor suite in quiet block. Ideal for business lady $52.50
[illegible]ed suite in small block on bus route $55.00
THE ROYAL TRUST CO.
608 View St. EV 3-4126

RICHMOND-FAIRFIELD. 1-BEDRM, spacious living rm, dinette, kitchen, etc. Fri. and range. Warm, quiet and comfortable. Available now. $85. FRASER BISCOE, 750 Pandora, EV 3-9413.

SELF-CONTAINED, GROUND-level basement suite. Own entrance. Large view windows. Kitchen oil stove, light, automatic hot water included. Laundry facilities. Available Feb. 1. $75. EV 2-8905.

BURDETT NEAR BLANSHARD. One bedroom, living room, oak floors. Kitchen with stove, fridge. 3-piece tile bathroom. Automatic oil heat. Clean, warm, quiet. $70. Ph. EV 3-7767.

HIGH GONZALES
3-room suite with private balcony overlooking straits and Olympics. Spacious and secluded grounds. Oil-O-Matic heat. Automatic laundry. Rent $95. EV 2-5753.

VIEW ROYAL DISTRICT, 4-ROOM, basement apartment, cabinet kitchen, with oil range, 3-piece Pembroke bath. Light and water. $55 month. Adults only. GR 9-1043.

LADY HAS OIL-HEATED BUNGAlow, garden, vegetables and fruits. Will share with lady. Reasonable. Near Cathedral. Victoria Press, Box 154.

HILLCREST APARTMENTS, 1170 Fort Street—1-bedroom suite, electric kitchen, automatic laundry, TV outlet, automatic heat, $84.50. Ph. EV 3-0303, EV 2-3308.

722 MARKET STREET, UP-AND-down duplex. Will rent for $75. Tenant may sub-let for additional income. P. R. Brown & Sons Ltd., 762 Fort St. EV 5-3435.

SELF-CONTAINED 3-ROOM SUITE with private entrance. Half a block from Beacon Hill Park. Available to quiet couple February 1. Phone EV 5-4150, evenings.

COMFORTABLE, CLEAN, 4-ROOM self-contained suite, 2 bedrooms (or dining room); gas stove, automatic oil heat. Suit adult family. Phone EV 5-7068.

ESQUIMALT DISTRICT
3½ rooms; elec stove and frig. Vacant. At $75 per mo. Ground floor. Phone EV 4-9305. Financial Survey Ltd.

MODERN 3-ROOM SELF-CONtained suite, electric range and refrigerator. Heated. $65. Phone EV 4-1843 or GR 9-1198. Apply 1322 Broad Street.

OAK BAY, BEACH DRIVE. NEW de luxe 1-bedroom apt., large liv. rm., washer, dryer, elec. stove, fridge. Rent $100 per month. Leach and Sparks, EV 3-4117.

OAK BAY, WILMOT HOUSE. VERY attractive 3-room suite, fireplace, abundant heat and hot water. Suitable for lady wishing the best. Near bus and stores. $80. EV 2-6805.

CLEAN, MODERN, 2-BEDROOM, 5-room suite, near Buildings. Electric stove and fridge supplied. Water, electricity, oil heat, for $95. Phone EV 4-2250.

REALLY A DREAM APARTMENT —3 rooms, self-contained, heated, splendid view. 1100 block Pandora, $49. Available Feb. 1. Adults only. EV 3-8773, after 12 noon.

SELF-CONTAINED 3 ROOMS AND sun porch. Ground floor. City centre. Quiet middle aged couple. No children or pets. Feb. 1. EV 4-5058, EV 4-9554.

WARM 3-ROOM LOWER SUITE, modern bathroom, electric range, hot water heat, fridge, and laundry, garage. Adults. $70. EV 4-7620, EV 2-6055.

3-RM SUITE, ELECTRIC STOVE and fridge, washer and dryer facilities. No children. Close to town. Rent, $75 and $72.50. Ph. EV 2-2246.

$65—UPPER 2-ROOM SUITE AND bath; frig, gas range, heat, hot water; parking. 406 Simcoe. Ph. EV 3-5925.

SELF-CONTAINED 3-ROOM SUITE, private entrance, on Belmont, $60 month. 1529 Fort. EV 3-0837 or EV 2-9663. Small children welcomed.

WARM, QUIET, REDECORATED 2-room and 3-room suites; heat, hot water, garages; $45 and $55. Ph. GR 9-2706.

UPPER DUPLEX, $45 PER MONTH —stove and heater. Close to B.C. Forest Products. Handy to Naden. EV 3-8737.

GORGE — 3-ROOM SUITE PLUS bath, clean and pleasant. $60 includes utilities. Child welcome. Ph. EV 4-8725.

2317 BLANSHARD — 4-ROOM, heated, upper duplex. Separate entrance. Children welcome. Available Feb. 1. $65. EV 5-6295.

ON DYSART RD. OFF GORGE, 3-room suite, bath; heat, water and light. Immediate possession. $60 month. EV 5-1088.

CLOSE IN GROUND FLOOR. 3 ROOMS, ONE BEDROOM, STOVE, fridge. TV hookup. $65. Phone EV 3-8369

MODERN SUITE, CADBORO BAY. $70. (Adults.) GR 7-2104.

## 129 FLATS AND APTS. TO RENT UNFURNISHED

STERLING COURT
2079 OAK BAY AVE.
FAMILY APT
2 or 3 bedrooms, nice living room, elec range and fridge; auto laundry. Private patio. Children O.K. $105 to $115. Brown Bros. Agencies Ltd., 1125 Blanshard St. EV 5-8771 anytime.

B.C. LAND RENTALS
1115 YATES—4 rooms, bath, $35.
1148 CAMOSUN—Ground floor, 2 rooms, bath, $35.
115 GOVERNMENT—Large 3 rooms, bath, all utilities, $50. (Apply caretaker, Suite 1).
922 Government St. EV 4-4115

PARK BOULEVARD APTS.
Make your reservations now. Opening date Feb. 15, 1960
PARK BOULEVARD APTS.
Overlooking beautiful Beacon Hill Park
Enjoy living in these de luxe two-bedroom, one-bedrm and bachelor apts. Extra-large living rooms and bedrms. Colored fixtures in bathrooms and colored fridges and stoves in kitchen, elec fans, TV connections. Large sliding windows, auto washing facilities. Rents from $80 to $115 per month. Contact Rental Department.
KER & STEPHENSON LIMITED
909 Government St. EV 5-3411

OAK BAY
Small quiet, new block, ground floor, no steps, 1 and 2-bedroom apartments available. Children no problem. Available immediately. Rent from $90. Call Mr. Whyte, EV 5-7707, Oak Bay Realty.

BED-SITTING ROOM, KITCHENette and bath. Warm Apt. block. Stove inc. $52.50. 1526 Pandora Ave. evenings.

Delightful one-bedrm suite. Newly decorated. Thru hall plan. $60.00
150 Wildwood. Nearly new triplex. 2 bedrms. Fairfield. Near good beach. $75.00.
1465 Fort St. One-bedroom suite. New block. Children accepted. $70
Choice of 3 small suites, $47.50 to $60.00. Others to $150.00.
Pemberton, Holmes Ltd., 1002 Government St. Phone EV 4-8124.

ULTRA-MODERN OVERLOOKING STRAIT
One-bedroom suites $105, unity suites $85. Heated pool, balcony, individual heat, parking. Mural walls, drapes garburetors, TV hookups, stoves, fridges, exhaust fans in kitchens and bathrooms. Washer and dryer (no meters), parquet block floors (Murphy beds in unity suites). El Flamingo Apartments, resident manager, suite 109, 332 Dallas Rd. EV 2-1013.

LOWER SUITE OVERLOOKING GORGE WATERS, quiet seclusion, close in, large living room with fireplace, bedroom and bathroom, automatic oil heat. Suit elderly couple or bachelor. Rent $70. Contact A. H. Sheard, EV 4-2803.

COMFORTABLE ONE-BEDROOM SUITE. Nice location. Automatic oil heat. $50 per month. Call EV 5-8704. Frank A. Martin Agencies Ltd. 1114 Blanshard Street.

COMFORTABLE HOT WATER heated, bachelor suite, comprising large living room, dressing room, 3-piece bathroom and all-electric kitchen. Locker space and laundry facilities. Also 1-bedroom suite comprising large living rm, 3-piece bathroom and all-electric kitchen with locker space and laundry facilities. Apply Suite 21, Colvon Court, 1855 Fort St.

FAIRFIELD—AVAILABLE JAN. 15. One bedroom, living room, large kitchen with eating area, elec range, 3-pce bath. Heat and water included at $75 per month. EV 5-8704. Frank A. Martin Agencies Ltd., 1114 Blanshard St.

2 AND 3-BEDRM SUITES IN NEW garden seclusion 4-plex apt. Own entrance. Large LR and DR, TV hookup. Auto laundry facilities. 912 Carlton Terr. (new street), between Head and Lampson Sts., off Esquimalt Rd. EV 2-7757.

OAK BAY
Luxury two-bedroom suite with balcony overlooking the water. Colored stove and frig, tiled, bath. Quiet, convenient location. $140 per month. EV 5-7707 anytime. Mears & Whyte, Oak Bay Realty.

LARGE, MODERN, ATTRACTIVE, newly-decorated 3 rooms, Feb. 1. Bright, warm, near shops, bus, beach. Modern elec range, fridge, hot water supplied. Heated block. $75. Adults. Oak Bay. Phone EV 3-5717, GR 7-1420.

COOK STREET
3 rms and bath, elec stove and frig. Oil-O-Matic heating. Automatic washer and dryer. Vacant. Ground floor. Rent $85 mo. Phone EV 4-9305. Financial Survey Ltd.

GROUND FLOOR, MUST BE SEEN. Electric range, frig, etc. $75 or $80. Verrinder Apartments, GR 9-3184.

IMMEDIATE POSSESSION, WALKing distance to town. Two 3-room suites, modern gas ranges included. Second-floor suite, rent $62.50. Main-floor suite, rent $67.50. For further particulars call Newstead Realty Ltd., 766 Fort St. EV 2-8117.

DE LUXE 1 AND 2-BEDROOM suites, close to town and park, on bus route. Modern electric kitchen and washing facilities. Colored bathroom fixtures, including shower. No children. Carport available. EV 2-2642.

GLENDALE APARTMENTS, 945 Fairfield Rd. Large new de luxe 1-bedroom suite electric stove and frig. Near Beacon Hill Park. $85. Adults only. Available Feb. 1. Phone EV 3-0704.

CAMDORA APARTMENTS AT 1301 Pandora Avenue. Modern building. Walking distance. All conveniences. $82 month. One-bedroom suite. P. R. BROWN & SONS LTD., 762 Fort St. EV 5-3435.

1-BEDRM SUITE WITH STOVE and fridge, $80 per month. Lower 2-bedrm modern oil-heated suite, $90 per month. And upper 2-bedrm suite, $70 per month. All oil heated. Western Homes Ltd. EV 2-2157.

ABBEY APTS., 1702 QUADRA ST. Bed-sitting room, kit and bath, available immediately at $50 per mo. Please contact caretaker, EV 3-2823. Stewart Clark & Co., 608 Broughton Street.

FAIRFIELD UPPER DUPLEX, private entrance, 1 bedroom, living room, kitchen, private bathroom, gas range, heat and hot water included. $65 month. Adults. 422 Arnold Ave. EV 2-9812.

WARM 1-BEDROOM STE., ELECtric stove and frig, TV outlet, automatic laundry. Adults. $70. Apply Suite 3, Fairhill Apartments, Hillside at Cook.

BACHELOR APARTMENT, ELECtric stove, Frigidaire, steam heat, private bathroom, laundry room. Off-street parking. Private storage. $59.50. EV 2-3904.

NEWLY-DECORATED, 3-ROOM, self-contained suite with hot-water heat and gas range; five minutes' walk to Hudson's Bay. 2312 Wark. EV 4-9680.

4 ROOMS, SELF-CONTAINED suite, oak floors, oil heat, quiet location near bus and stores. Immediate possession, no children, rent $75. EV 2-6817.

CLEARVIEW APT., 1258 YATES. Walk to town, 2 bedrms, own oil heat control, TV outlet, auto kit. Laundry. $110. Available Feb. 1st. EV 5-4991.

ROYAL ANNE MANSIONS, QUADra and Burdett. Corner 1-bedroom suite. $85 a month. Adults. Phone EV 5-2219.

$65 PER MONTH, HEATED 4-room, self-contained upper suite, range and refrigerator. Apply 7 Alma Place or phone EV 5-9977.

LOWER DUPLEX SUITE, 2 BEDrms, auto heat, newly decorated, $65 per mo. Douglas Realty Ltd. EV-5-8784 anytime.

2-BEDROOM SUITE IN SIDE-BY-side triplex on Rockland. Heated, electric stove and frig, TV connections. $95. EV 3-4548.

4-ROOM MAIN FLOOR DUPLEX, gas range, automatic water heater. Garage in full basement, furnace. $60. Phone EV 4-1764.

4-ROOM SELF-CONTAINED, AUTO heat and hot water. Venetian blinds. Private entrance, $60. 507 Simcoe. EV 3-5823.

TWO-BEDROOM SUITE, STOVE, ground floor, across from Margaret Jenkins School. No objection to children. $55. Phone GR 7-2756.

GROUND FLOOR, MODERN, self-contained; garage. $100. Ph EV 4-8704.

UPPER DUPLEX, SELF-CONtained, $45. 1140 Queens Ave. Ph. EV 3-2963.

3 LARGE ROOMS, BATHROOM, ground floor, stove, Frigidaire. James Bay. GR 7-2825.

3-ROOM SUITE, PRIVATE BATH and entrance, gas range, $45. Ph. EV 5-2781.

ROCKLAND AVE., 4 ROOMS, ONE bedroom, fireplace, sea view. Garage. Vacant. $95. EV 4-1005.

1 BEDROOM, UPPER DUPLEX. Jubilee district. Electric stove, heat and water. EV 3-8786.

3 ROOMS, 2 BLOCKS FROM CITY Hall. $32.50. EV 4-6003.

COME SEE, 3 LARGE ROOMS, bath, self-contained, $65. EV 3-3487.

UPPER DUPLEX, $50. CLOSE IN. EV 4-3634.

ONE-BEDROOM SUITE, NEAR JUbilee, no children. EV 3-6506.

COSY SUITE, NEWLY DECOrated. 404 Cook St. EV 2-7988.

4 WARM ROOMS, BATH. MODERN stove. $55. EV 5-1134.

1-BEDROOM SUITE, HEATED LOW rent for careful tenants. EV 5-2142.

ESQUIMALT, 3 BRIGHT ROOMS, gas stove, wood heater. EV 4-8868.

MORAINE APTS.—Modern 2-bedrm suite in quiet residential area, large living room with dining area, elec range and fridge, bathroom, auto washing facilities. $100 per mo.
SEA PARK APTS.—2 bedrms, living room, kitchen, elec stove and fridge, washing facilities. $100 per mo.
ESQUIMALT, SAUNDERS ST.—1-bedrm, living room, kitchen, stove and fridge, bathroom, heated. $70 per mo.
BEGBIE—1-bedrm apt., living rm, kitchen, heated. $50 per mo.
REGENCY APTS. — Modern 1-bedrm suites, large living rm and bedrms, modern kitchen, auto washing facilities. $85 and $90 per mo.
VIKTOR APTS.—Walking distance to town, modern 2-bedrm suite, large living room, modern kitchen, bathroom tiled, auto washing facilities; balcony. $117 per mo.
VIKTOR APTS.—Large bachelor suite, carpets and drapes, modern kitchen and bathroom. $86.50 per mo.
FAIRFIELD-MORRISON APTS.—1-bedrm, living room, bathrm, kitchen with elec range, heated. $67.50.
408 MICHIGAN ST.—Modern 2-bedrm apt., living room, bathroom, kitchen with elec stove and fridge, heated. $85 per mo.
Contact Rental Dept.
KER & STEPHENSON LIMITED
909 Government St. EV 5-3411

AUTOMATIC OIL HEATED BASEment suite. Contains kitchenette, living room, small bedroom, bath. Hot water, fridge and electric stove supplied. Near shopping and 2 bus lines. 308 Uganda St. EV 4-7972.

LOVELY 3-ROOM SUITE, SELF-contained, gas stove, fridge. Walking distance. Very excellent accommodation. $67.50. 1479 Fort St. or phone EV 5-7155.

ROYAL ANNE MANSIONS, CORNer of Quadra and Burdett. Penthouse suite. 2 large bedrooms, all outside rooms. Available now. $120. Adults. Phone EV 5-2219.

SMALL SUITE, SUIT SINGLE person or couple. Ground floor, private entrance, coal and wood stove, bathroom. Near buildings. Phone mornings. EV 5-8265.

WALKING DISTANCE
3 rms and bath. Elec stove. Vacant. Rent $57 mo. Phone EV 4-9305. Financial Survey Ltd.

FIRST MONTH FREE RENT
Frig, stove, hot water and heat, TV connection, $85 per month. 841 Esquimalt Road.

AVAILABLE IMMEDIATELY — 4-room upstairs suite. Electric range. Baby welcome. Fernwood and Hillside district. EV 4-4494.

VERY NICE 1-BEDROOM SUITE, TV outlet, laundry, steam heated, $63. Close to bus, shopping. EV 5-8054.

4-RM SUITE, PEMBROKE BATH, cabinet kitchen, electric stove, self heated, separate entrance. Close to all services. EV 4-3281.

2-BEDROOM SELF-CONTAINED suite, heat and water supplied. Available Feb. 1. One child welcome. Phone EV 4-4477.

NEAR JUBILEE, 2 BEDROOMS, bath, large living room, kitchen with oil range, pantry, storage rm, garage optional. GR 9-1026.

REDFERN ST. NICE AND CLEAN 3-room upper suite. Bath. Close to Oak Bay Ave. All included. $50. EV 5-1563.

SELF-CONTAINED, 3-ROOM, UPper duplex; close in; gas range, automatic hot water and TV hookup. 1420 Elford Street. EV 2-0971.

CHOICE OF WARM, CLEAN suites. $45 and up. Apply to Mrs. Williams, No. 7, at 544 Dallas Rd.

NEAR BEACON HILL — HEATED upstairs 3-room suite. Bath, frig, electric stove. $56. Adults. Phone EV 3-1376.

WARM THREE ROOMS WITH bath and kitchenette. Gas range and fridge. Near park and Buildings. Ph. EV 2-4987.

$55—NEAR BUILDINGS
Living room with carpet, kitchenette, range; nice bedroom; bathroom. One child accepted. GR 7-3089.

$55. WARM, 3 ROOMS, GROUND. Adults. 1328 Esquimalt Rd. Phone EV 2-3096.

FAIRFIELD UPPER DUPLEX, 3 rooms, bath. Separate entrance. $75. Couple. EV 3-7966.

THREE LARGE, BRIGHT ROOMS, small room, bath. Ground floor. Nice location. EV 2-5542. 118 Govt.

LANGFORD—5 ROOMS, ELECTRIC range, hot water; ground floor; $55. GR 8-1840.

2 UNFURNISHED FLATS. CAN rent whole house or separately. 779 Market St. EV 3-0710.

SELF-CONTAINED LOWER SUITE, one bedroom. Electric stove, oil automatic heat. EV 3-0257.

2 SUITES, 3 AND 4 ROOMS, OIL heat. $50. 817 Dunsmuir. Phone EV 2-9536.

WALK TO TOWN, 2 BEDROOMS, auto heating. Fairfield. Reasonable. GR 7-1419.

SOUTH FAIRFIELD — 3-ROOM self-contained suite, gas stove and wall furnace. $50. EV 4-4457.

5-ROOM LOWER SUITE, 5-ROOM upper suite. Newly decorated. Near Oak Bay. $70 and $65. EV 3-2778.

TWO-ROOM SUITE AND KITchenette; $35 month, including light and water. EV 3-4883.

ATTRACTIVE 3-ROOM SUITE, gas range and utilities included, $72.50. EV 3-1049.

NOW AVAILABLE — LARGE 3-room, self-contained; heat, light, water; $65. EV 2-4533.

CLOSE IN MODERN STOVE, fridge, 1 and 2 bedrooms, $75 and $85. Apply E. E. Heath, 625 Yates.

CLEAN 2-ROOM SUITE, SELF-contained, heated. 505 Catherine St.

JUBILEE DISTRICT, 3-ROOM suite, private bath, heated, $50. 1777 Bay Street.

$65. COMFORTABLE 3-ROOM suite, lower floor, small child O.K. 240 Cook. Bus at door. EV 2-3244.

3 ROOMS, SELF-CONTAINED, heater. EV 4-9857. 2515 Government.

CLEAN 3-ROOM SUITE, RANGE, washer, hot water. Vic High area. $50. 1258 Balmoral. EV 4-9954.

2 ROOMS, KITCHENETTE, BATHroom, wood and coal stove. Near Hillside and Douglas. GR 9-1803.

5-ROOM DUPLEX SUITE, NEWLY decorated, $60. Also 3 rooms, $47.50. Self-contained. EV 4-5976.

GROUND FLOOR, 3 ROOMS, self-contained; $60, heat and hot water included. 1414 Gladstone.

3-ROOM REDECORATED SUITE, $55. Heat, light, water included. Gas range. Available Feb. 1. EV 5-2111.

TWO-ROOM SUITE, HOT-WATER heat, gas range, $35. 1120 May. To view, phone GR 7-3602.

CLOSE TO NADEN, 1-BEDROOM suite, $67.50. EV 2-3346.

SHORELINE APTS., 430 DALLAS. De luxe suites available February 1st.

LARGE 3-ROOM SELF-CONTAINED suite, 351 Michigan St.

RICHFIELD APTS, 370 RICHMOND. Large suite now available. EV 4-3335.

4 ROOM SUITE ON GROUND floor. Private entrance. EV 5-9694.

FAIRFIELD — UP-AND-DOWN DUplex, $55 and $75. GR 8-1975.

SEACREST, NO STEPS, 2-BEDRM suite, $95. EV 5-3081, EV 4-8930.

SEVEN-ROOM SUITE, COULD sub-let. $65. 941 Kings. EV 2-4918.

3-ROOM SELF-CONTAINED SUITE. Phone EV 2-4714.

LOWER DUPLEX, FURNACE, GAS heater, stove. EV 4-8868.

## 130 FLATS AND APTS. WANTED

WANTED TO RENT BY FEB. 15, unfurnished heated apartment, reasonable rent. Victoria Press, Box 159.

3-ROOM MODERN SUITE OR large unfurnished room with partial board. Retired lady. EV 5-2159.

## 132 HOUSES TO RENT FURNISHED

$48 NEAR NADEN
Clean 3-room upper duplex. Fridge, washing machine, oil range, other furniture. Good rental value. Children OK. 1343 Esquimalt Road. Phone GR 9-3256.

FULLY FURNISHED 2-BEDROOM house. No steps. Automatic heat, wall-to-wall carpet, TV. For 8 months from March 1st, 1960. $90 per mo. Brown Bros. Agencies Ltd. EV 5-8771 anytime.

AVAILABLE FEB. 1 FOR 2 OR 3 months, furnished, new, 3 bedrooms, Mount Tolmie district. Children welcome. $125 month. GR 7-1230.

FEB. 1 TO RENT FOR 3 MONTHS. Fully furnished 3-bedroom home, close in. Adult family only. Phone EV 5-1248.

SMALL COTTAGE, ROYAL OAK district, suitable for elderly couple with limited means. GR 9-3665.

THREE BEDRMS, 2 BATHRMS, TV, oil heat. Reduction for care. 139 Cook St.

3711 SHELBOURNE, $90 PER MO. Pemberton, Holmes Ltd., 1002 Government St. Phone EV 4-8124.

FURNISHED 2-BEDROOM HOUSE, Oak Bay. Oil-O-Matic heat and hot water. $100. EV 3-8164.

FIVE-ROOM BUNGALOW-STYLE home with attached garage; oil heated. Rent $110. EV 4-2926.

COLWOOD COURT SPACIOUS bungalows trailer park. GR 8-1823.

FURNISHED BUNGALOWS
AVONLEA CRT. 1701 IS HWY

SOOKE WATERFRONT, 5 ROOMS, $50. EV 2-4728.

SMALL FURNISHED HOUSE. Phone GR 9-2772.

## 133 HOUSES TO RENT UNFURNISHED

ESQUIMALT; LAMPSON ST.—2-bedrm bungalow, living room with FP, kitchen oil range, oil heated, bathroom, garage. Available now. $75 per mo.
GRAHAM ST.—3 bedrms, living room, kitchen with gas range, auto oil. $75 per mo.
DEL MONTE AVE.—Brand new 2-bedrm bungalow, large living room with FP, dining rm, kitchen, bathroom, basement with rumpus room, toilet and hand wash basin, auto oil, on lease.
KINGS RD.—Modern 2-bedrm duplex, large living room, kitchen with elec range, bathroom, auto oil, carport. Immediate possession. $90 per mo.
BAY ST.—One block from Jubilee Hospital, side-by-side duplex, 2 bedrms, living room, bathroom, kitchen elec range, oil heated. $75 per mo.
KINGS RD.—2-bedrm bungalow, kitchen with oil range, oil space heater, bathroom, immediate possession. $70 per mo.
FOUL BAY RD.—Modern 2-bedrm duplex, living room, kitchen and bathroom, full bsmt, garage, auto oil. Available Feb. 1. $90 per mo.
KINGS RD.—2-bedrm bungalow, living room with FP, dining room, bathroom, garage, gas auto range, gas heated. $80 per mo.
GLANFORD GARDENS: 4127 HAWKES AVE. Modern 3-bedrm bungalow, living room with FP, kitchen, elec stove and fridge, utility room wired for washer, auto oil heated, carport. $100 per mo. 1-year lease. Available Feb. 1.
UPLANDS — Beautiful modern home, living room with FP, dining room, 5 bedrms, kitchen with elec range, bathroom, auto oil, double garage. $165 per mo.
Contact Rental Dept.
KER & STEPHENSON LIMITED
909 Government St. EV 5-3411

1612 JUBILEE—2-bedroom, side-by-side duplex. $72.50.
525 KELVIN—2 bedrooms, full basement. $70.
2518 QUADRA—Spacious, 2 bedrms, DR, full basement, oil heat. $90.
1581 MILEVA LANE, Gordon Head—Small 2-bedroom, no basement bungalow. $52.50.
2382 DOUGLAS ST. — Newly decorated 2-bedroom house, full basement. Adults only. $70.
VIEW ROYAL. Secluded 2-bedroom home, oil heat, delightful garden. $80.
C. G. HEISTERMAN & CO. LTD.
1121 Blanshard Street EV 3-4161

AVAILABLE IMMEDIATELY — Very spacious 2-bedrm home, living room, full dining room, kitchen with eating area. Wired for elec range. TV aerial, living room drapes, hall runner included. Full bsmt. with drive-in garage. Near elementary school and bus. Automatic oil heat. Walking distance to beach. $90 per month. Call Frank A. Martin Agencies Ltd., 1114 Blanshard St. EV 5-8704 or eves. GR 7-3642.

NEW DE LUXE S-BY-S DUPLEX. Large living rm and dinette, kitchen with fridge, range and garburator. Two bedrms, double closets. Colored vanity bathrm. Daylight basement. Rumpus rm. Oil-O-Matic heat. Garage. Fenced and landscaped. Close to Jubilee Hospital on Taylor at Richmond. Rent $110. Phone EV 3-4880.

736 RODERICK ST. BASEMENT with furnace. Vacant. $63.
2 lower close to town, $40 and $45.
2211 Irma, 2 bedrms. Oil heat. Drive-in garage. Children accepted. Vacant. $72.
3351 Painter Road, 4½ acres. Available now $65.
Pemberton, Holmes Ltd. 1002 Government St. Phone EV 4-8124.

WANTED TO LEASE WITH PURchase option or immediate purchase with nominal down payment, 2 or 3-bedroom home, $80 or less, must be near Jubilee or on good transportation for hospital shift worker. Please phone JIM GOLBY at EV 5-6741. Northwestern Securities of Victoria Ltd.

TUDOR ROAD AT TEN MILE Point. Charming five-room bungalow with rumpus room. Tastefully furnished. All modern conveniences. Oil-O-Matic heat. Waterfront property with a lovely view. Gardener provided. Will lease for one year. P. R. Brown and Sons Ltd., 762 Fort St. EV 5-3435.

$90 A MONTH. 1073 DAVIE. MODern side-by-side duplex; 2-3 bedrooms, all newly decorated; drive-in basement. Oil-O-Matic, electric hot water, wired for range. Immediate possession.
C. N. MONTAGUE CO.
EV 4-9318, GR 8-3536

ARE THERE ANY RELIABLE tenants in Victoria who will take good care of a house? If so and they need 3 bedrooms, large kitchen with oil range and nook, and if they can provide references this house is theirs for $80. Immediate possession. 1750 Lansdowne. EV 4-0638.

$72.50. FAIRFIELD, HOLLYWOOD Park. 2-bedroom side-by-side duplex. Hardwood floor, hot-water heating system, garage. Convenient park, school, stores and bus. C. N. Montague Co., EV 4-9318.

VIC WEST — 3 BEDROOMS AND full basement, large kitchen, dining room, living room. Right on bus line; close to school. $75. EV 4-2509. 410 Craigflower Road.

UPPER DUPLEX, SELF-CONtained, 2 bedrooms, large living rm, large modern kitchen, range and fridge. Auto oil heat. Basement and garage. EV 5-4178.

FRONT HALF OF DUPLEX, 1042 View St., 3 blocks from city centre. Oil range in kitchen. $65. Phone EV 3-1052 or see caretaker, View Apartments. Available Feb. 1.

SNAP, A CLEAN 2-BEDROOM house, all redecorated inside and out. Oil heat. Close to town. $75. EV 5-5181 or GR 7-1952.

2-BEDROOM S BY S DUPLEX, auto oil heat, drive-in garage. In Jubilee-Lansdowne Jr. High area. $80 mo., available Feb. 15. EV 2-8030.

NEAR SEA, $69, INCLUDES HEAT, hot water, 5 spacious rooms, electric stove and frig. Upper duplex. Phone EV 5-5268.

BRIGHT ATTRACTIVE 5-ROOM duplex, kitchen wired, fireplace, oil heat and hot water included at $100. Feb. 1. 1237 Walnut.

$80: DUPPLIN ROAD, 3 BEDrooms, all on one floor; full basement, oil heat and oil range. C. N. MONTAGUE CO. EV 4-9318.

TENANT (HANDYMAN) WANTED for house in suburb. Very low rent in return for repairs. Reply Victoria Press, Box 1307.

NEW SIDE-BY-SIDE DUPLEX, 2 bedrooms, oil heat. $70 month. Available Feb. 1. 3353 Wascana. Phone GR 9-2577.

ESQUIMALT: NEW ULTRA MODern 3-room bungalow duplex. Vanity bath, ground level entrance, patio. $80. Feb. 1st. EV 4-6747.

$48 NEAR NADEN
5-room lower duplex. Good roomy family home. Oil range. Children OK. 1343 Esquimalt Road. GR 9-3256.

CENTRAL TWO-BEDROOM, BASEment, carport, electric cabinet kitchen. EV 5-7054.

2-BEDROOM BUNGALOW, OIL range; excellent condition; available immediately. EV 4-6941.

FAIRFIELD, SPOTLESS, 2-BEDRM duplex. Wired. $75. Vacant. Phone EV 3-3907 and GR 9-3184.

LANGFORD-GLEN LAKE. 3-RM duplex, newly decorated; garage; oil stove. $50. GR 8-3306.

4-ROOM HOUSE. OIL STOVE. Near Naden. $67 month. EV 4-0163.

BROWN BROS. RENTALS
EV 5-8771 ANYTIME
$100: UPPER DUPLEX—Very nice, 2 bedrooms, LR with FP, wired for range; heat included.
$95: BRAND NEW SxS DUPLEX. Close to park; 2 bedrooms, OOM heat.
$90: 1204 QUEENS AVE.—New SxS duplex, 2 bedrooms, OOM heat.
$90: 776 LAMPSON—SxS duplex, 2 bedrooms, oil heat, wired for range.
$85: 154 HAMPTON ROAD—2-bedroom house, oil heat, wired for range.
$75: 29 REGINA—2-bedroom house, oil furn, wired for range.
$75: 615 KENT ROAD—2-bedroom house; oil range, W/C furn.
$75: CRESCENT ROAD — Upper duplex, sea view, bedrooms, oil stove. Adults.
$75: BROUGHTON ST.—Close to town, 3-bedroom house.
$70: DUNSMUIR — Esquimalt, 2-bedroom house, oil range and heater.
$65: 85 HAMPTON — 3-bedroom house, W/C furn, oil range.
$65: FORT ST.—Walking distance, 1 bedroom, stove and fridge; elec heat. Adults.
$60: JUBILEE AREA — 4-room duplex, oil range, W/C furn.

B.C. LAND RENTALS
2712 PRIOR STREET—4 bedrooms, package oil heat, modern gas range. Immediate. $70.
335 WALTER STREET—3 bedrooms, stove. $50.
2076 CEDAR HILL X ROAD — 5-room rancher, oil hot-water heating, large lot. Immediate. $85. (Option to buy if desired at $11,500, $2,500 down.)
922 Government Street EV 4-4115

1784 LANSDOWNE — Four-room duplex with full basement. Wired for range, etc. $55.00
SELKIRK—Modern five-room bungalow auto oil heat $90.00
655 GRENVILLE ST. — Nice four-room duplex available Feb. 1. Call and see this moderate rent $50.00
THE ROYAL TRUST CO.
608 View St. EV 3-4126

FOR REFINED COUPLE, ONE OF Victoria's best de luxe duplexes, one of the best locations, block to park, walk to town. Living rm with fireplace, dining rm, 2 bedrms, kitchen, fridge and stove, oil heat, drive-in garage. For peace and quiet, this is it. EV 2-9780.

DUPLEX
Very large new side-by-side 2-bedroom basement duplex. Available January 15. Rent $95. E. J. Butler, EV 5-1232. Douglas Hawkes, 817 Fort Street.

2-BEDROOM SIDE-BY-SIDE DUplex. Mahogany-lined living room, 4-piece bathroom. Oil stove. $58 a month. Available Jan. 30. GR 7-3053.

OLDER-STYLE SIDE-BY-SIDE DUplex for rent. 1 bedroom only. Oil range supplied. Suit couple with one child. Close to town and handy to buses. $50 per month. EV 5-3291.

FIVE-ROOM HOME, UNFURnished. Good location. Automatic heat, half basement. Immediate occupancy. For adults or 1 infant. Rent $65. EV 2-6990.

5-ROOM HOUSE, WIRED FOR range; drive-in garage; close to school and bus service; $75 month. EV 4-1461.

OAK BAY — MODERN 5-ROOM side-by-side duplex and garage. Townley St. Particulars apply 2610 Beach Drive.

MODERN 6-ROOM BUNGALOW, available now. Automatic oil heat. 1 block bus and Naden. Children welcome. EV 4-4372.

MODERN 2-BEDROOM DUPLEX, electric range and refrigerator. TV antenna: $75 a month. Phone EV 5-1654.

TWO-BEDROOM DUPLEX, GAS range, oil space heater, small garage. 1883 Hollywood. $65. Phone GR 9-1576.

BRAND NEW, MODERN, 5-ROOM home, in the city. Rent $105. The City Brokerage, EV 4-5016, EV 5-6028.

TWO-BEDROOM LOWER DUPLEX, 430 Quebec; near Buildings. $50 mo. GR 7-3223.

SIDE-BY-SIDE DUPLEX, ONE 4-room and one 5-room, $50 a month for each. Langford. GR 8-2705.

$80 — TWO-BEDROOM SIDE-BY-side duplex, wired. Basement; garage. EV 5-8879 or EV 4-5134.

$67.50—OAK BAY, 6-RM BUNG, OIL range, kitchen nook. 1058 Foul Bay Road. GR 7-1401.

$65 — VACANT, S-BY-S DUPLEX, full bsmt, elec range. On Blackwood. EV 3-8925 or EV 2-2211.

NEW 2-BEDROOM SIDE-BY-SIDE duplex, $65. Langford area. Phone GR 8-2736 and GR 8-4247.

OAK BAY — NICE 2-BEDROOM bungalow, basement, wired for range, $80. Rentals Unltd. EV 2-3544.

NEAT 2-BEDROOM BUNGALOW, oil range, $45 month. Metchosin. GR 8-4294.

ESQUIMALT, NEW 2-BEDROOM side-by-side duplex, automatic oil heat, $80. EV 4-3087.

$55. 3 BIG ROOMS AND BATH, fenced garden, fruit trees. Close in. EV 5-4501.

SMALL COTTAGE SUITABLE FOR a couple. Good district, close to bus and stores. $45 month. EV 3-2078.

$75, HEAT INCLUDED, SIDE-BY-side duplex, Colwood Corners. Ph. GR 8-1102.

1-BR COTTAGE $35; 2-BR COTtage, $47.50. Glen Lake district. GR 8-2906.

4 ROOMS, MODERN KITCHEN, oil heat, electric stove. Douglas St. Close in. $65. EV 2-6276.

2-BEDRM BUNG. CLOSE TO SHOPping district. Langford. $65 month. C. Murrell, R.R. 2, Ladysmith.

NEW 2-BEDROOM HOUSE IN Colwood. Automatic oil, utility and carport. EV 5-4211.

SIDNEY, 4-ROOM HOUSE, $40 PER month. GR 9-1780.

COLWOOD, FEB. 1 — 4-ROOM house, $55. GR 8-3080.

FIVE ROOMS, 1820 QUAMICHAN, $80. EV 3-2886.

$48, 4-RM LOWER DUPLEX, GARage. Oil. EV 5-5107. 1735½ Kings.

OLDER-TYPE 2-BEDROOM house, $55. GR 9-4427.

$65 COSY DUPLEX, 3022 DONALD Street. GR 9-3953.

OIL-HEATED, 2 BEDROOMS, $65, Feb. 1. Victoria West. GR 8-2149.

NEWLY-DECORATED DUPLEX, oil range, fireplace. EV 2-7564.

$50—FEB. 1, S-BY-S DUPLEX. 1228 Carlisle St.

CLOSE IN, NO STEPS, NICE SxS duplex. 1121 View. $70. EV 3-1953.

BRENTWOOD — NEW 4-ROOM house, oil heat, basement. GR 4-1397.

## 134 HOUSES WANTED TO RENT

WANTED BY RESPONSIBLE couple, better-type 6-room home to lease or buy. Best references. Principal. Victoria Press, Box 1330.

2 OR 3-BEDROOM HOME, MAR. 1st. EV 5-2025 before 9 a.m. or after 6 p.m.

Newly Transferred Executive Requires:
- Comfortable 3-bedroom home with basement.
- Wired for electric range and clothes dryer.
- Oak Bay or Fairfield areas preferred.
- Any reasonable rent considered.

Please phone Hudson's Bay Company, personnel office, EV 5-1311, or write to Victoria Press, Box 1371.

BUSINESS MANAGER, WIFE AND 3 school-age children would like to rent 2 or 3-bedroom home in Cordova Bay district. Preferably waterfront. Best of references. Victoria Press, Box 1389.

WANTED BY MARCH 1 — RELIABLE landlord letting his 3-bedroom unfurnished house in Fairfield district. $80 to $100. H. Van Engelen, EV 5-0754 after 6 p.m. and on Saturday and Sunday.

HAVE YOU A HOUSE TO RENT? Many inquiries received for unfurnished houses, $70 per month and upwards. Call Heisterman and Co., 1121 Blanshard, EV 3-4161.

REFINED COUPLE, ONE DAUGHter 14, require modern house or side-by-side duplex, vicinity Lansdowne Junior High School. References. EV 2-1413.

WANTED IN ESQUIMALT: BY business man and family, 2 to 3-bedroom home around $100 per month. EV 4-5852.

BY MAR. 1—2 BEDROOMS, BASEment. Steady tenants. Moderate rent. References. Victoria Press, Box 1340.

WANTED—3-BEDROOM HOUSE with basement, by Feb. 15th. Ph EV 3-6282.

3-BDRM FURNISHED TILL JUNE, reliable family, 3 children. EV 3-9632.

## 137 HALLS, STORES, OFFICES, TO RENT

OAK BAY JUNCTION, 1551 AND 1555 Oak Bay Avenue. Good shopping area. Display windows. Storage. Oil-O-Matic heat. 546A Johnson Street. Ample floor area with basement and drive-in. P. R. Brown and Sons Ltd., 762 Fort St. EV 5-3435.

4 MODERNIZED OFFICES, $60. Central.
1,600 sq. ft. 2nd floor. Superb central location. $1.72 per sq. ft. Pemberton, Holmes Ltd., 1002 Government St. Phone EV 4-8124.

SINGLE OFFICE IN THE YARROW Building, could be divided. Rental $50 per month includes heat, light, janitor service, etc. The Royal Trust Co., 608 View St. EV 3-4126.

EATON'S IS CLOSE TO THIS heated store on Broad St. About 560 sq ft and good window display. $175 per month. The Royal Trust Co., 608 View St. EV 3-4126.

DOWNTOWN DOUGLAS ST. CORner, excellent retail location, 1,300 sq. ft. showroom plus office and large warehouse space. Victoria Press, Box 1354.

SMALL STORE, 30x20, BALMORAL at Blanshard St. New building. Available Feb. 1. $50. Brown Bros. Agencies Ltd., 1125 Blanshard St. EV 5-8771 anytime.

FOR RENT — 1 DAY A WEEK small furnished clubroom. Central location. Phone EV 3-9240.

DOWNTOWN OFFICE RENTALS from $15 upwards. Heisterman & Co., 1121 Blanshard. EV 3-4161.

STORES OR OFFICES FOR RENT 2012 and 2016 Douglas. Apply Model Sheet Metal, 2010 Douglas St.

STORE, KINGS AT QUADRA, near busy shopping centre. $55. EV 2-4918.

LARGE HALL FOR RENT. WILL cater. EV 2-3837.

## 138 MISCELLANEOUS TO RENT

NEAR CATHEDRAL AND NEW Courthouse. The Canada Trust Co. or EV 4-3050.

## 140 PERSONAL LOANS

CASH LOANS FOR ANY WORTHwhile purpose. Take advantage of seasonal sales. Consolidate debts, home improvements, auto and appliance financing. The all-Canadian company, Crescent Finance, 742 Yates St. Phone EV 6-2407.

## 141 MORTGAGE LOANS

Our Interest Rates and Repayment Terms are the best available, and we specialize in—
— FIRST MORTGAGES
— SECOND MORTGAGES
— REFINANCING
WE PAY IMMEDIATE CASH FOR YOUR MORTGAGES AND AGREEMENTS COVERING PROPERTY ANYWHERE IN B.C.
Contact Mr. Charman, Commonwealth Mortgage Corp. Ltd., Suite 317, Central Building. EV 5-5117 or EV 5-9612. All enquiries welcome.

IF YOU HAVE A MORTGAGE OR AGREEMENT ON WHICH YOU ARE COLLECTING MONTHLY PAYMENTS BUT WOULD LIKE TO SELL YOUR EQUITY FOR IMMEDIATE CASH, PHONE OR MAIL FULL PARTICULARS TO:
Eric Charman
COMMONWEALTH MORTGAGE CORPORATION LTD.
620 View St., Victoria, B.C.
Telephone EV 5-5117

MONEY TO LOAN
We have the following amounts available for first mortgage:

| | | | |
|---|---|---|---|
| $1,000 | $1,500 | $2,500 | $3,000 |
| $3,500 | $4,000 | $4,250 | $4,500 |
| | $5,000 | $10,000 | |

Current Rates of Interest
No Delays — Quick Decisions
BROWN BROS. AGENCIES LIMITED
1125 Blanshard St. EV 5-8771

MORTGAGE MONEY AVAILABLE. Funds on hand and immediately available for mortgage loans; quick decisions—repayment to suit. Current rate of interest. Consult our mortgage department. Mortgages and agreements purchased.
P. R. BROWN & SONS LTD.
762 Fort St. Phone EV 5-3435

IF YOU ARE CONSIDERING OBtaining a mortgage, or wish to dispose of a mortgage or agreement, we invite your inquiry. Prompt appraisals, current interest rates.
PEMBERTON HOLMES LTD.
1002 Government St. EV 4-8124

I USUALLY CAN GET YOU THE best deal in town for your 2nd mortgage. Try Douglas Hawkes, EV 4-7128, 817A Fort (res. phone EV 5-2589). Funds available for 1st mortgages including $2,500 to $10,000 progressive building loans.

INSTITUTIONAL AND PRIVATE funds available. "Nothing too large or too small." Less than current discounts on mortgages and agreements of sale. Dickie & Shaver Realty Ltd., 833 Fort. EV 2-4312 or EV 5-4334.

10% BONUS OFFERED FOR $3,600 at 8%, 5 years, 2nd mortgage. First class security and covenant, only small first ahead. W. Bailey, Phone EV 2-8117 or EV 3-3085. Newstead Realty Ltd., 766 Fort St.

WANTED TO PURCHASE
Agreements and 1st and 2nd mortgages. Cash waiting. Quick decisions.
A. BERNARD & CO. LTD.
629 Fort St. EV 4-9335

WE SPECIALIZE IN DISCOUNTING for cash existing mortgages and agreements. Turn yours into needed cash now. EV 5-3742. JOHN BLAIR LTD. 211 Central Building.

MORTGAGE FUNDS AVAILABLE for short-term loans. Current interest rates. KENDALLS LTD. Phone EV 4-8109.

PRIVATE MORTGAGE FUNDS available immediately, large or small amounts. A. Bernard & Co. Ltd. 629 Fort Street. EV 4-9335.

INVESTMENT WANTED. CASH available for your mortgage, or what have you? Victoria Press, Box 1367.

## 142 WANTED TO BORROW

CASH
For your mortgage, 1st or 2nd. Mr. Evans at Western Homes Ltd., EV 2-2157.

7½% INTEREST RETURN AND higher, in safe, sound, 1st mortgages. I specialize in the placing of mortgage funds in well-screened mortgage investments, suited to the needs of any investor, and have done so for some clients of my company for a number of years. Phone me for a discussion on "Why real estate security offers the highest yield with the least risk of any of today's investments." Please call Mr. Hawkes at Douglas Hawkes & Co., 817A Fort. EV 4-7128 (res. EV 5-2589).

$3,300 BUYS 1st AGREEMENT OF $4,333 at $30 per month at 6%. Offers wanted on 1st Mortgage $12,600 at 6½% at $100, per month. Mr. Evans, Western Homes Ltd. EV 2-2157.

## 145 BUSINESS OPPORTUNITIES

NOW IS THE TIME TO BUY THIS motel, as the owners of any good motel will not sell in the spring or summer. That is the time when you make the big money, over $2,500 per month and only $780 per month now. Full price $75,000.
THE CITY BROKERAGE
1018 Blanshard St.
Peter Brown, EV 4-5022 or EV 5-6028.

HERE IS A LOVELY HOME AND a long-established business in an excellent residential neighborhood suitable for refined people, 2 ladies or man and wife. About $20,000 to handle, and you will be set for life. No phone information. See Mr. Jones, Jones & Scott Ltd., 332 Yarrow Building. EB 3-3723; res. EV 3-2202.

I HAVE A WELL ESTABLISHED gas station for sale. Annual sales approx. $140,000. Please phone for appointment to meet George Dickson and receive further details. King Realty, Phone EV 2-2131, eves. EV 3-0449.

RITHET CONSOLIDATED LTD.

FAIRFIELD DUPLEX
4 YEARS OLD
START YOUR RETIREMENT HERE. Located on a quiet street near shopping centre. Spacious living rooms with electric fireplaces, dinette kitchen; 2 bedrooms, large closets, 4-pc. P. baths, copper water tanks. Full high bsmts. Fully insulated. Enjoying auto-oil heating. Drive-in garage. Large 5½% mtge. Steady tenants. This is priced right at $22,500
Shown by appointment.
No drive-by addresses, please.
EDW. C. CLARK
EV 2-4251 EV 2-8536

GROCERY OPPORTUNITY
This is a rare opportunity to own your own building and be located in a strategic suburban intersection, close to an expanding community and a school of 650 students. This modern 1,440 sq ft of vacant store is ideal for groceries and meat. The turnover on this store was around $150,000 yearly when the owner transferred his business to a large supermarket. Due to its location and the plentiful parking space on this ⅓-acre of commercially zoned land, this business could be re-established and expanded very rapidly. There is also a separate 2-bedroom, modern home. A golden opportunity awaits someone now. All this could be bought with terms at the full price of only $16,000. For further information call GEORGE CHAN at EV 5-6741, res. EV 2-9416. Northwestern Securities of Victoria Ltd.

INVESTMENT
NEW SERVICE STATION — Now leased for next three years. Will show good return on capital investment. Full details by appointment. Price $31,500
MOTEL—14 units, in strategic location. This outstanding building, constructed of the very best in building materials and the best of furnishings, is a natural for either owner operation or investment purpose. Requires $40,000 down at full price of $150,000
Full details by appointment. H. D. Johnstone, GR 7-1811 or res GR 7-2974.
MOREY & JOHNSTONE
Real Estate Shelbourne Plaza
3651 Shelbourne St.

"OLDER APARTMENT HOTEL"
Solid, well kept, frame apartment hotel, producing $1,130 per mo from a respectable workingman clientele. The price includes all furnishings and linen. Located across the street from the new courthouse, this is a property with a future. The full price for a clear title is only $60,000
Call DORIS ADAMS, EV 5-6741 anytime at Northwestern Securities of Victoria Ltd.

INVESTORS
$800 Spent on Redecorating
Clean, 2-bedroom house, close in. This attractive home has been completely re-decorated inside and out. New kitchen cabinets with Arborite top, new electric hot-water tank, attached garage etc. This charming bungalow will rent for $85 per month. Cash $5600
To view please call L. Moilliet, EV 5-8704 or res GR 9-2629.
Frank A. Martin Agencies Ltd.
114 Blanshard Street.

OAK BAY DUPLEX
This is a rare exception, when you can buy an investment of this nature located in a fine residential area and on a larger-than-average lot commercially zoned. The suites are identical and each has two bedrooms (one twin sized), separate meters, garage and piped oil heating units. The price is $18,500
And the owner will accept a suitable clear-title bungalow in trade plus $2,500 cash. This property is ideal as a home plus revenue for retired folks and will sell readily. Call Mr. James of P. R. Brown & Sons Ltd., EV 5-3435 or EV 2-6787.

GILT INVESTMENT PLUS REVENUE
This choice revenue property occupies a strategic position adjacent to high-class development in the city. The property is certain to increase materially in value as area is developed. With a revenue of over $400 per month plus 2-bedrm suite for owner and with good terms available you cannot find a safer investment. Building in good shape and well established. Price $31,500. For fuller information call Mr. Cox EV 3-3814, or Swinerton & Co. Ltd., EV 3-7181.

GROCERY AND CONFECTIONERY
SUBURBAN. Nice turnover. Hours 8 a.m. to 8 p.m. Closed Monday. Good equipment. Clean stock. Very nice 2-bedrm living quarters. Lge living rm. This is a dandy little store. Just right for your wife to operate. Located in fast-growing community. Full asking price for property and equipment $13,800
Plus stock at invoice.
Phone Stan Hyland, EV 4-9305; res. EV 3-3520.
FINANCIAL SURVEY LTD.

$2500 DOWN MONEY MAKER
Coffee shop and confectionery, $30,000 gross yearly. Rent $55 month. Close in. Equipment in excellent condition. Priced to sell quickly $4750
RUTH E. HUTCHESON, EV 4-9318, GR 8-3536.
C. N. MONTAGUE CO. LTD.

VARIETY STORE
Living quarters. Something for everyone. Novelties, notions, toys, groceries, confections. Good lease. $7,500.

SMALL GROCERY
Living quarters. 50 yrs established. Ideal set-up for a man and wife or capable pensioner. Rent $60. $3,500. Call IVAN PATRICK about these. EV 5-6741; res. EV 3-9043. Northwestern Securities of Victoria Ltd.

REVENUE
7 housekeeping rms. Fairfield $15,900
8 housekeeping rms. Fairfield $15,500
House and 2-rm suite. Fairfield $9,700
Mrs. Greaves, EV 5-8784 anytime. Douglas Hawkes Realty.

REVENUE BLOCK WANTED
Commercial or residential $50,000 private capital. Must show good returns. Victoria Press, Box 150.

$51,500—HALF CASH
Modern de luxe 6-suite apt., fully rented and well located, showing over 10% on investment. Can be seen by appointment only. No agents please. Ph. EV 2-7423.

BOAT AND GEAR. TROLL AND net. Top shape. Pleasure whilst you make it. $8,500-$12,000. Cash or property. Box 412, Sidney.

GENUINE ENTERPRISE. NO agents. Genuine inquiries only. Victoria Press, Box 1358.

WANTED TO BUY LAWN MOWER repair service business. GR 7-3330.

LICENSED SEAFRONT RESORT
By common agreement, as fine a waterfront property as can be found on Vancouver Island (plus extensive foreshore rights). Unexcelled view, coupled with the only licensed premises in this prime tourist area. Six acres of commercial property including lodge, cabins, picnic and play area. Excellent beach, swimming, anchorage and year-round salmon fishing. Located in the immediate vicinity of B.C. Government ferry terminus opening this June. Servicing thousands of travellers and tourists from Canada and U.S. mainland. Owner has enjoyed many years proprietorship, now anxious to retire. The fast expansion of South Vancouver Island assures this property the brightest future of any in this area. Investigate present value and obvious potential. Contact MAURICE N. SMITH, EV 5-6741, anytime.
Northwestern Securities of Victoria Ltd.

SOUND REVENUE HIGH QUALITY
Seven spacious suites at moderate rentals which ensure constant occupancy with high revenue return. This is the first time this property has been on the market, some of the tenants have been in residence for more than 10 years. High location near the Art Gallery, a very sound building, well-planned suites, low operating costs; all join in making this a first-class investment, whether the owner occupies one suite or not. Full price with very convenient terms, only $42,000
J. H. Ford, EV 5-3411, L. Wagner
KER & STEPHENSON LTD.

Vancouver Island Established Lodge and Marina
Located in sheltered bay on main route for yachtsmen. Four acres with 300 ft. waterfront, foreshore lease. New floats, oil agency, laundry, showers, nice moorage, etc. Dining room, lounge, rooms for boatmen and tourists. Extra revenue catering to private parties. Perfect setup for family or husband and wife. Books open to interested party. Price $45,000.00 with $25,000.00 down. Write Frank McLaughlin at Nanaimo Realty Co. Ltd., 17 Church Street, Nanaimo, B.C.

DOUGLAS ST. CLEARED
FULL COMMERCIAL
90-FT. FRONTAGE
On Douglas Street, 60 ft on Garbally Road. Offers wanted. Exclusive. Call Howard Blake, EV 2-7276, res. EV 2-6719. Town & County Homes Ltd., 851 Pandora.

Tourist and Trailer Camp
Ill-Health Forces Sale
4½ acres of parklike land, close to Parksville. 185 ft. of level beach, safe for children. Stands for six trailers, excellent tenting grounds. Two 2-bedroom modern cottages, bungalow for owner. New bath house and laundry. Plenty of space for further development. Full price $29,500, easy terms. Owner will accept mortgages, agreement or other properties as part of down payment. Write Jack Coates at Nanaimo Realty Co. Ltd., 17 Church Street, Nanaimo, B.C.

CONTRACTORS!!!
SEA-VIEW ACREAGE
GORDON HEAD AREA
Initial subdivision plan of over 30 lots approved pending ground tests being made for approval of drainage by municipal engineer. Land is cleared. This is excellent value, on today's market at just over $2,000 per acre—about $700 per large lot plus improvements. Phone EV 2-7276, eves. EV 2-0274, ask for H. Forrest for particulars and viewing. Town & Country Homes Ltd., 851 Pandora.

FOR SALE
8 INVESTMENT PROPERTIES
Recently listed, these properties are located in downtown and Greater Victoria. REAL OPPORTUNITIES FOR THE INVESTOR WHO HAS FORESIGHT AS WELL AS CAPITAL. If you have BOTH call me TODAY. EV 5-3742. Mr. Agar, John Blair Ltd., 620 View St.

5 SUITES
NETS 10.5%
Practically new block, situated in excellent rental district with ocean view. All suites spacious. Automatic OIL HOT-WATER heating. Excellent investment.
$46,000. TERMS
For further particulars call Mr. Hill or Mr. Margetts at Brown Bros. Agencies, 1125 Blanshard Street, EV 5-8771 anytime.

"DUPLEX"
Fully modern, easy walking distance, fine revenue, each side, living room, dining room, 2 bedrooms. Hardwood floors, full cement basement, drive-in garage. Furnace to all rooms. A very attractive deal at $17,500. Call BILL KENNEDY, EV 5-6741 anytime. Northwestern Securities of Victoria Ltd.

FOR SALE
APARTMENT INVESTORS
27 Suites, all large, attractively finished. A genuine, established, proven real estate investment, without worry. One of the best frame built apartment buildings in Victoria. Fully occupied since the day it was built three years ago.
Finest hot water; zoned crude oil heating. High-grade colored plumbing fixtures; 20-year copper flash banded roof; noise-deadened party walls and floors. High-grade electric de luxe stoves and Frigidaires. Other fine appointments too numerous to write.
100% parking with large garages. Built by builder for my own long-term investment. Few buildings built to these standards. Maintenance at an absolute minimum.
Selling to develop a new subdivision.
For sale at a direct from the builder bargain price for a quick sale!
A real quality investment, with a genuine 12 to 15% net return on capital.
OAK BAY HOLDINGS
Phone office EV 4-6888
1176 Beach Drive, Victoria, B.C.

HIGH QUADRA HOME AND REVenue: 4 spacious 3-room apartments, all with separate meters, hot water tanks, etc. Oil hot water heat keeps the entire building warm and cosy. Big lot with lots of parking space. $14,950. EV 4-3827 anytime. S. Hargrave, Realtor.

$16,000. TERMS. TRIPLEX, NETting $1,800. In top shape. Separate entrances. Automatic oil furnace. 2 suites furnished. Douglas-Dallas area. Suite for owner if required. Victoria Press, Box 1356.

ESQUIMALT DUPLEX. 3 BEDrooms, living room, dining room. Both electric kitchen. Other suite, one bedroom, living room, bath and kitchen. $16,500. Ph EV 3-4209.

NEW B-A SERVICE STATION ON highway in growing community. 10 miles from city centre. 13-year solid lease to B-A Oil Co. GR 8-1182.

$10,000 PURCHASES 5¼% N.H.A. Fairfield duplex, netting 12%. Full price $23,700. EV 5-2447.

FOR SALE, DE LUXE CO-OP suite, Beach Drive. Beautiful sea view. Victoria Press, Box 1376.

HAYNES
CITY — Nice investment. Five suites with four at ground level. Basement with laundry tubs and automatic oil hot-water heat. Nicely landscaped lot. In excellent condition.
PRICE $28,500
Please ask for W. Jones, EV 3-8303, evenings.
Arthur E. Haynes Ltd., 739 Fort Street. EV 3-3823.

GARDEN LOVERS
Combine pleasure with business. A chance to buy a large greenhouse, with automatic, hot-water heating plant, on a good lot in Glanford Ave. Everything in good condition. Price $2150 and can be handled with $250 down payment. Prepare now to raise bedding plants. Please contact STAN HINDE, EV 2-2161 or EV 2-5790
HARRY FOSTER LTD.

FLORIST BUSINESS
This is a money-maker in a thriving suburban shopping centre. For only $2,250 you can own your own business, ready to go. Rent only $50 per month. For further particulars please call WALLY WOOD at EV 5-6741 anytime. Northwestern Securities of Victoria Ltd.

REVENUE
FISH AND CHIPS, store and living quarters. Netting app $4,000. $2,000 handles. Price, for business and property, $13,700.
BLOCK OF 4 STORES AND 5 STES. Nice corner. $5,000 handles. $25,000.
MOTEL—21 UNITS. One of best in Victoria. Sell or trade for what have you? Asking price $110,000
Roy Gill, EV 4-9306, res. EV 4-3310.
FINANCIAL SURVEY LTD.

STUCCO BLOCK, FAIRFIELD, 3 stores, 4 self-contained suites. A-1 condition. Good revenue and low overhead. $20,000 will handle. Price $42,000. Call Mrs. Ramsdale, McCandless Realty, 830 Fort St. EV 3-6111 or EV 4-5855.

$1,500 CASH BUYS FAIRFIELD duplex grossing $80 per month. Separate entrances, meters and heating. Full price $6,000. See Mr. Jones, Jones & Scott Ltd., 332 Yarrow Building. EV 3-3723; res. EV 3-2202.

LICENSED REAL ESTATE AND INSURANCE AGENT WISHES TO BUY INSURANCE BUSINESS. PREFERABLY SUBURBAN LOCATION. VICTORIA PRESS, BOX 1286.

BEACON HILL REVENUE PROPerty. Room for expansion. Good location. Owner, 676 Battery.

## 147 EXCHANGE REAL ESTATE

LARGE HOUSE—WILL TRADE FOR SMALL
This is a four-bedroom, good family home in spotless condition, located within city limits. Large lot with many fruit trees. Owners will trade equity of approximately $4,000 for similar equity in compact, modern home.
CALL ERIC A. MACFADYEN
Northwestern Securities fo Victoria Ltd., EV 5-6741. 24-hr. service.

TRADE
Your small suburban home for this modern, 2-bedroom, full basement bungalow in Victoria. Langford, Sidney, please note. Call Mrs. V. Roberts, EV 2-1988 or GR 7-1811. Morey & Johnstone Real Estate, Shelbourne Plaza, 3651 Shelbourne St.

MODERN 2-BEDROOM BUNGAlow, living and dining room, O-O-M heat. Full basement, drive-in garage. Clear title. City location among nice homes, as down payment plus cash for good revenue property. Please call KARL OGILVIE, Northwestern Securities of Victoria Ltd. EV 5-6741.

BUILDERS ATTENTION! CLIENT with excellent building lot, Royal Oak Avenue, and cash, for agreement or mortgage.
GEORGE RANDALL LTD.
1309 Douglas Street EV 4-2526

EXCHANGE MODERN 3-BEDroom, 2-year-old, full-basement home in Revelstoke, B.C., for similar in Victoria. EV 5-4498.

## 149 LISTINGS WANTED

WANTED
FIVE SUITES
Edmonton client urgently requires apartment house. Four or five suites plus suite for owner. Substantial down payment. Preference older conversion located north of Pandora. Must show close to 20% gross. No termites please.
CALL ERIC A. MACFADYEN
Northwestern Securities of Victoria Ltd. 24-hour telephone service. EV 5-6741.

FOR ALL TYPES OF
Real Estate
SERVICE
Call BILL FALKNER at EV 5-6741 anytime. Northwestern Securities of Victoria Ltd.

DID YOU FIND YOUR HOUSE TOO small during the Christmas holidays, or have you rooms you are not using and would like a smaller one? I have buyers for both and also have houses of all prices and sizes. If you are contemplating a change do telephone me and I will be only too pleased to discuss your requirements with you. I try to find the house YOU want at the price YOU want to pay. Mrs. Margaret Harvey EV 5-3411 anytime. Ker & Stephenson Ltd.

I HAVE A GENUINE CLIENT wishing to purchase apartment block 6-15 suites, self-contained. Close in. Conversion acceptable if well done. Must show genuine good return on investment. Substantial cash available. FOR IMMEDIATE ACTION, please call Mr. Agar, EV 5-3742, JOHN BLAIR LTD., 620 View St. COMMERCIAL AND BUSINESS SPECIALISTS

WANTED
4-5-6-Bedroom homes within 10-mile circle city centre. Have 3 clients—one with 9 children; one wants to convert to duplex; one wants to convert for rest home. Call Mr. Cleary, Home EV 4-2505. F. N. Cabeldu Ltd. EV 3-7174.

$130,000 WAITING FOR INVESTment in revenue properties. Apartments, side-by-side duplexes and business blocks. For quick inspection call J. Middleton, Western Homes Ltd., EV 2-2157 anytime.

## 150 HOUSES FOR SALE

FAIRFIELD—$1,700 DOWN (MAYbe less), nice 6-room bungalow with sea view, basement, automatic furnace; plus bachelor suite with bath. Wonderful for revenue or in-laws. Only $9,700. Call Mrs. Fulton, EV 3-1953. The City Brokerage.

10-MILE POINT, SEAVIEW, OWNer transferred, offers this fine 10-rm home, 2,600 sq. ft. of luxurious living area, 4 bathrooms, double garage, sundeck. Many other features. $28,600. Terms. GR 7-2516.

LANGFORD — NEW 3 BEDROOMS, hdwd floors, oil furnace, wired for range, insulated, mahogany walls living room, dining area finished ash; carport. See for yourself. Ph. GR 8-4116.

MOVING TO VANCOUVER, MUST sell lovely NHA home in Glen Lake area. Oak floors throughout, mahogany doors. Full basement, oil heat. Vanity in 4-piece bathroom. Price $12,400. GR 8-4003.

NEW 2-BR HOME IN COLWOOD area. Asking $8,950. Substantial discount for cash. Call Don Tregear, EV 5-2471 or res. EV 3-4381. Johnston & Co. Ltd.

$750 DOWN, $65 PER MONTH. 2-bedrooms, large living room with fireplace, cabinet kitchen. High location on sewer. Gas range and TV antenna included. Price $7,975. EV 5-8306.

PRINTED PATTERN
A 930
by Richard Cole

### Cole's Shapely Sheath and Jacket Span Winter-Into-Spring Smartly

Forecasts for 1960 Winter and Spring fashions feature the Jacket dress. None more elegant, more versatile than this Original of Richard Cole's. Make it easily too, for there isn't a complicated stitch to sew anywhere. Topping the slender, scooped-for-evening sheath is fashion's beloved Chanel-type jacket—the perfect partner for unlimited occasions. Make this wearable, versatile costume in fabrics with lots of "go" power — wool knit, jersey, tweed, cotton, or brocade. Color-cue the binding on the jacket to the belt as in Mr. Cole's clever Original. It's an inspired idea to sew at least two versions of the jacket — one in the dress fabric, the other perhaps in one of the upholstery brocades that are up-and-coming for 1960.

Printed Pattern A930 is available in Misses' Sizes 10, 12, 14, 16 and 18. Size 16 dress requires 3⅛ yards 39-inch fabric; jacket requires 1½ yards, ½ yard contrast for binding.

Send one dollar for Printed Pattern A930 to The Daily Colonist, Pattern Department, 60 Front Street, W., Toronto, Ont. Please print plainly your name, address with zone, style number and size.

## 150 HOUSES FOR SALE

### BROWN BROS
AGENCIES LIMITED
1125 Blanshard Street
Member Real Estate Board
Member Multiple Listing Bureau
Phone EV 5-8771
anytime

### OAK BAY
5 BEDROOMS

Modern 10-year-old stucco semi-bungalow PLUS 2-room mother-in-law suite in basement. This suite is beautifully finished and consists of bed-sitting room with fireplace and kitchen. Ground floor comprises 5 delightful rooms and breakfast nook. Three large bedrooms upstairs. Full basement. An excellent family home ideally located and down payment only $3,500. Full price asked $15,500
Mr. Hill or Mr. Margetts, EV 5-8771

### DUPLEX
$1250 WILL HANDLE

Contains 5 rooms in each unit. Excellent rental location. One now rented at $60; the other available now. Taxes only $118. Owner will carry balance on good terms. Full price $8500
Mr. Hill, EV 5-8771

### $750 DOWN
NEAR VIC HIGH

Five-room bungalow, 3 bedrooms, large kitchen newly modernized. Recently rewired and decorated throughout. Circ oil heater and modern oil range in kitchen remain. Immediate possession. Full price $5950
Mr. Hill, EV 5-8771

### FAIRFIELD
LARGE 5¼%
NHA MORTGAGE

Very attractive 3-year-old 3-bedroom home. Nicely situated on a large lot, this home has many features. In the full basement there is an extra set of plumbing and a large partly-finished rumpus room. This type of home is in great demand, so I suggest that you call me right now. I can show this home to you at any time. Please call Peter Margetts, EV 5-8771.

### JUBILEE AREA
5 BEDROOMS

Well built, well kept inside and out. Eight-room home. Bathroom down, bathroom up. Large full bsmt. On a good street. Close to bus and shopping centre. Asking price with good terms $8500
EXCLUSIVE LISTING
Mr. Lawson, EV 5-8771

### HIGH, QUIET
SECLUDED

With a DIFFERENT STYLE. It has about 1,210 sq. ft. floor space and consists of spacious LR, guest-size DR, 2 good bedrooms, convenient kit., attached garage, full bsmt., auto. heat and a dark room all set up for a photographer. This home is in one of the finest secluded locations in Victoria, and secluded high among fine homes, yet only 2½ miles from the city centre. Ideal for children and close to shopping and schools. Asking price with excellent terms $13,700
Mr. Lawson, EV 5-8771

### 4 BEDROOMS
HALF ACRE
PARKLIKE SETTING

Located in the 2-mile circle and on a street which is quiet and secluded. Entrance call leads to a lovely large living room, panelled den, separate guest-sized dining room; large elec kit with eating space; 2 bedrooms and bathroom. Downstairs in the basement there are 2 well-finished heated bedrooms in knotty pine, just right for the growing boys; auto oil package heat; workshop; drive-in garage. Houses on this street do not come vacant every day, so call me for more information $15,900
EXCLUSIVE LISTING, Jim Ranson, EV 5-8771

### RETIRE
BY THE SEA

This charming little 2-bedroom cottage is situated ½ block from the ocean. Only 17 years old. Oil heat, fully insulated. Cosy kitchen with oil stove and separate dinette. Low taxes and upkeep. ½ block from bus and store. Call now for more information. Price $6850
EXCLUSIVE LISTING, Jim Ranson, EV 5-8771

### GORDON HEAD
SPLIT LEVEL
SEA VIEW

This new, beautifully designed home has many attractive features, living room 24x12 with fireplace; dining room 12x12; smart cab elec kitchen; plus a large family or rumpus room; 3 good bedrooms; half basement with O-O-M heat. A large sun deck and an ideal spot for a swimming pool or patio. All this on a large lot for only $19,950
VIEW BY APPOINTMENT ONLY.
Cec Pearce, EV 5-8771

### EXECUTIVE HOME
FOR THE TOP TEN

Exclusively different with patent design. A fabulous view. This six-year-old rancher will please the most discriminating. Contemporary dinette and kitchen with built-in barbecue and cooking facilities have everything the modern housewife desires. The large family dining room and living room off a tiled patio provide excellent accommodation for entertaining. There is a lovely Roman tile, brick wall fireplace in the LR and a stone wall fireplace in the lower ballroom which also affords a built-in bar and patio service. Family night of course can be spent in the luxury-finished den and TV room off the spacious entrance hall and powder room. The bedroom arrangement consists of a master bedroom and 4-pc bath, an adjacent bedroom served with a separate bathroom, a maid's bedroom off the kitchen with a bath, and two major bedrooms with separate bathrooms. The living area is over 3,700 sq. ft. All choice oak floors with nearly 1,200 sq. ft. in the lower section. This beautiful home was designed by one of the country's leading architects. Many, many extra features in this wonderful home. Will consider partial financing or smaller home in trade. Full price $58,000
For appointment to view, please call John Tisdalle, EV 5-8771.

### ESQUIMALT
NEW

Here is a very fine 5-room stucco home consisting of through hall, spacious LR and L-shaped dining area, convenient cab kitchen which is very attractive. Two good-sized bedrooms, 4-pce bathroom. Close to bus and well worth the asking price of $10,000
Generous terms.
Mr. Lawson, EV 5-8771.

### OPEN HOUSE
BY BUILDER

SUN. 2-5, 570 WHITESIDE. 3-BED. LIV ROOM, DR, KITCHEN NOOK, FULL BSMT, DR-IN GARAGE AND MANY, MANY EXTRAS.
TO VIEW CALL E. AGALOY, EV 6-2764

SELKIRK AVE.
Esquimalt. High Location.
Large Lot, 82½'x390'
3 bedrooms, large living and dining rooms; oak floors hall and main rooms. Electric kitchen, oil automatic heat, elec. H. water. Metal window frames and new vertical blinds. TV room in knotty cedar in basement. All in excellent condition, including driveway, lawns and garden.
$22,500
EV 3-0850 NO AGENTS

### FRANK A. MARTIN
Agencies Ltd.
1114 BLANSHARD STREET

### BRAND NEW
6% NHA

This architect designed rancher is the latest work in modern living. Large 14x21 living rm with floor-to-ceiling fireplace, separate dining rm, mahogany elec kitchen, 4-pce vanity bath, 2 lge bedrooms. Oil auto heat, carport and storage area. This is a wonderful buy at $12,950
For more information please call Ken Kerr, EV 4-2045; or office, EV 5-8704.

### DRIVE BY
3409 Seymour St.

2 bedrms, large living rm and dining rm, cab elec kitchen, oak floors throughout. Full bsmt, oil auto heat. Fireplace and bath in basement. Drive-in garage. Asking price of $11,950
For more information please call Ken Kerr, EV 4-2045; office, EV 5-8704.

### ONE-YR.-OLD
NHA HOME

1,300 sq. ft. Reduced $2,000 for quick sale. Owner's loss, your gain. Drive by 884 Royal Oak Avenue and see for yourself. Do not disturb tenants, please. Vacated by Feb. 15. This home has three large bedrooms, each double sliding door closets; through hall; 15x27 living room with corner fireplace; large picture window, panoramic view; full-size dining room with French doors to sun deck over double carport. Fully electric cabinet kitchen with dining area, fan over range. Full concrete basement planned for five-roomed suite, full windows and separate entrance to this. Auto oil heat and beautiful lot 146x199. Full price $16,500 with excellent terms. This must be sold. All offers considered. Exclusive listing. Please call D. Dowsley, EV 5-2593 or C. Sinden, EV 3-0395; office EV 5-8704.

### We Can Now Accept Applications for NHA Loans!!

1. COMPLETE PLANNING SERVICE.
2. TOP QUALITY WORKMANSHIP.
3. GUARANTEED CONSTRUCTION.

AND SEE OUR BEAUTIFUL NORTHRIDGE TERRACE SUBDIVISION. SEWERED. PAVED ROADS. STREET LIGHTING. TOP NHA LOANS.
Call Len Wardle, GR 7-3348, Lew Moilliet, GR 9-2620 or Office EV 5-8704.

### Oak Bay Rancher 1200 Sq. Ft. NHA

Living rm with picture window, planter, fireplace with raised hearth. Guest-sized dining room. A dream kitchen with wall oven and table-top stove. Plenty cupboards with lazy susan and double sink. View of Olympics from kitchen window. Utility room plumbed for washer and dryer. 2 extra large bedrooms with 8-ft closets. 4-pce vanity bath. FC basement with Oil-O-Matic heat, drive-in garage. Roughed-in rumpus or extra bedroom. Cement patio and grounds landscaped. Full price $16,500
Terms. Please call C. Sinden, EV 3-0395, or office EV 5-8704.

### This Is a Real Bargain

1. High Quadra. 5-room, smaller-type home, ready to move into. Garage, full basement. New cupboards kitchen, bathroom newly plastered and new vanity $7350
Small down payment may be arranged.

### Navy or Large Family

2. Lovely four-bedroom home off Esquimalt Rd. Near Dockyard and Naden. Living room, dining room, utility. Floor area 1,680 sq. ft. Lot runs from one street thru to next. Price ... $12,000

### Revenue or Mother-In-Law On Gorge

3. Low payment of $2,050 on this lovely 2-bedroom bungalow with suite, having living room, kitchen and bedroom, with shower and toilet in bsmt; 2 unused rooms 2nd floor. Full price $11,050
Payments $75.00 at 7%. Further particulars from B. J. Merchant, EV 5-2108 or office EV 5-8704.

### TRADE OR SELL
OAK BAY

3 bedrooms and den, older Tudor type home in excellent condition. Recently rewired, Oil auto furnace. Asking price of only $15,000
Will consider trade for small house. For more information please call Ken Kerr, EV 4-2045; office, EV 5-8704.

### REAL VALUE

2-bedroom bungalow, with full basement. Newly redecorated. Lot 50x130 with fruit trees. Low down payment. Full price $6000
Call Harry Ward, EV 2-7771 or office EV 5-8704

### DE LUXE
1300 SQ. FT.
RANCHER
$2500 DOWN

New listing. Spacious one-year-old 3-bedroom ranch home with many extras. Attractively finished in stucco, cedar siding and granite stone planters. Well located on a large 80'x132' fully landscaped lot, circular driveway and patio. Comprises thru hall to extra-large L-shaped living-dining room, fireplace, smart electric cabinet kitchen, 3 spacious bedrooms, vanity bathroom and full-size utility room plus attached garage. Oil-O-Matic heat. Excellent terms on full price $14,500
To view call D. Munro, GR 7-1705 or J. Moore, GR 7-2223 or office, EV 5-8704. Exclusive listing.

### GRADE A PLUS

Construction, looks, condition, landscaping, only 1½ years old. 2 bedrooms, modern bungalow. Neat as a pin with full, high basement, oil heat, tubs and drive-in garage. On large lot. Many lovely features and extras. Possession 1 month. For quick sale, asking $11,950 with terms. Ideal for anyone desiring convenient location to shopping centre, etc.
Call J. Mann, EV 5-3837 or office EV 5-8704.

### AMAZING

So many people are looking for bargains these days and don't take advantage of this SACRIFICE SALE. This lovely family home on Moss Street only 10 years old MUST GO with any reasonable down payment, and has been reduced from $15,000 to $12,500 with your offer on both price and down payment. Why not phone to view this modern home, it's a good investment and a real steal. Call J. Mann for information, EV 5-3857 or office EV 5-8704.

### FRANK A. MARTIN
Agencies Ltd.
1114 BLANSHARD STREET

### Look!
Brand New!
NHA 6%
LANSDOWNE AREA

You must see these last two, 6% NHA homes, located close to all conveniences. Full basements, auto oil heat. Many extras! Full price $14,350
$2,800 down. Ready for occupancy in 30 days. Len Wardle, GR 7-3348; Lew Moilliet, GR 9-2620; or office EV 5-8704.

### VACANT
MUST BE SOLD

To see is to buy this immaculate stucco bungalow. Spacious living room with smartly-styled brick-to-ceiling fireplace. Wide through hall, two twin-size bedrooms with ample closets. Large, cheery, electric kitchen; roomy, 4-pc bath with tiled tub and sink. Oak floors throughout. Full high basement with space for rumpus or 3rd bedroom. Oil-O-Matic heating, drive-in garage. Backyard fenced for privacy. Close to shopping and transportation. ALL THIS PLUS A SEA VIEW for only $12,500
With exceptional terms, and a lot or mortgage may be considered as part of the down payment.
Call T. Mullen, GR 7-3642 or office EV 5-8704.

### LANSDOWNE
FAMILY HOME
5 BEDROOMS

Lovely modern home with all conveniences, large living room, also family-size kitchen. Full basement, plus finished rumpus room with extra kitchen. Don't delay, see this and realize what extra room will mean to you and your family. Large lot. Fully landscaped. Lovely shrubs. Full price $15,500
Down payment $3,500. Call Doug Scott, EV 5-8704 or res. GR 9-5312.

### FAIRFIELD

8 rooms. A REAL family home or REVENUE. This immaculate older insulated home is available — completely furnished PLUS new electric range, 3-burner gas range, 21" TV set. Owner moving to South Pacific. Excellent family home — or upper floor all arranged for revenue. This doesn't happen often. Full price only $11,500
Down payment $3,500. Call Ken Jensen, EV 5-8704 or GR 4-1973.

### KING REALTY
WEILER BLDG.
609 Broughton EV 2-2131

**WHITE STUCCO COSY COTTAGE**
Ideal for the young couple or those retiring, oil heating in full bsmt. Immaculate; 2 BR, large elec kitchen, dining area. IMMEDIATE POSSESSION. ONLY $1,500 DOWN. OWNER WILL CARRY BAL AS RENT, ONLY $10,700
Lee Hallberg, eves. EV 3-8510

**SEA VIEW**
Most attractive 2-BR home in OAK BAY, custom built 3 yrs ago. Beautifully fitted, dbl plumbing. By appt only $18,900
L. Jenkins, eves. GR 7-1127

**CADBORO BAY**
Ideal home for small family, 3 bedrooms, oil heat, double garages, good secluded safe lot for children, close to beach. $2,500 CASH CONSIDERED. Very reasonably priced, only $12,000
Mr. Dickason, eves. EV 3-0449 or Mr. O'Toole, eves. EV 3-8340.

**OAK BAY**
A premium location among superior type homes. 5 spacious rooms, all hardwood floors and in spotless condition. Full basement, oil heat, sep garage, garden fenced and landscaped. Possession anytime, view by appointment only. Exclusive $13,000
Mr. Jenkins, eves. GR 7-1127, or Mr. O'Toole, eves. EV 3-8340

**MODERN HOME ON 3 ACRES, WITH 3 BR**
10 mins to town, all schools, so close children can come home for lunch. Terms $18,500
Lee Hallberg, eves. EV 3-8510.

### DICKIE & SHAVER
REALTY LTD.
833 Fort St. EV 2-4312

**BURNSIDE**
**$1000 Down, 1125 sq. ft.**
New 5-room stucco bungalow with particularly fine workmanship and plan, for retired persons or young couple starting out. A living room big enough for large furnishings, but small enough for a homey air; family-size dining room; also 2 better than average size bedrooms. A bright electric cabinet kitchen plus large utility plumbed for automatic washer, 4-pce Pembroke bath, electric hot water and O-O-M heat. Full price $10,600
To view please call E. Dyer, EV 2-4312, eves. EV 5-4903.

**JUBILEE AREA DRIVE BY 1972 BOURCHIER $1500 DOWN**
On this lovely 3-bedroom bungalow, situated close to all facilities. Big shopping centre close by and transportation one block from doorstep. This home is ideal for hospital personnel. See this as it has value plus. Full price only $8900
For further information, please contact Mr. Wilf Gee, EV 2-4312, Eves. GR 9-6697.

**LANSDOWNE**
Ideal for the executive who likes to entertain, this sparkling white 1553 sq. ft. bungalow has three lovely bedrooms with large living and dining rooms. Included is a separate utility area with extra washroom, and an exterior workshop off the double carport, plus a very secluded patio. Large Canada Life mortgage at 6¾% carries for $101.90 pm. (prin. and int.). Owner is open to any reasonable offer. Full price $25,700
For an Appointment, please telephone Mr. John Shaver, EV 2-4312, EV 2-9444.

### McCANDLESS REALTY
830 FORT ST. PHONE EV 3-6111

**LITTLE GEM, CITY**
$2,000 down for this 4-room stucco basement bung. Fireplace, furnace, garage. Nice lot—Taxes $118. Nice location. Jubilee area. Price $7950

**S X S DUPLEX, $1500**
DOWN. ESQUIMALT NR NADEN. Fully rented. Total Rev. $110 per month with low overhead. DOLLARS FOR YOU. Price $7950
Please call Mrs. M. Ramsdale, EV 3-6111 or EV 4-5855

CADBORO BAY
BY OWNER
RANCH-STYLE, 1,250 SQ. FT. APproximately; living room, dining space, 3 bedrooms, full basement with rumpus room, package oil heating.
Agreement for sale, $10,800 at $85 monthly at 6%. Cash $3,500. Will accept second mortgage of $1,700, at 7½%, from dependable party. Full price, $15,700. GR 7-2279.

FOR SALE OR TRADE BY OWNER — Duplex. Centrally located. Good condition throughout. $5,500 cash to mortgage. EV 3-7819.

### HAGAR'S
180° VIEW
SEA — ISLANDS
MOUNTAINS
4-ROOM BUNGALOW

Ideal for the retired couple is this cosy bungalow on 1 acre with a panoramic view situated on the East Saanich Road. LR with FP, dining area, kitchen wired for range, 2 bedrms and bathroom. Concrete basement with package oil heating unit. Possession April 1. Terms considered. PRICE $14,000
Exclusive Listing
A. S. Powell, EV 4-0531.

### LOW DOWN PAYMENT

Situated on this valuable property is the well-constructed 6-room bungalow. Living room, dining room, kitchen wired for washer and dryer, 3 bedrms, bathroom. Concrete basement with package oil heating unit. Property is in A 1 condition and must be inspected to be appreciated. Lot size 184x128 ft. Owner transferred. Drive by 603 Esquimalt Road, but no not contact without appointment. PRICE $16,500
Exclusive Listing
A. S. Powell, EV 4-0531
Hagar & Swayne Ltd., 614 Yates

### $1000 Down
NHA 6%
OAK BAY
FAIRFIELD
MT. TOLMIE
JUBILEE
LAKE HILL
GORGE

We have 2 and 3-bedroom houses under construction in all of the above areas, both with and without basements. Very low down payments can be arranged or we will consider a mortgage, or property as part of equity. For further information ph. E. J. Butler, EV 4-7128; evenings, EV 5-1232.
Douglas Hawkes, 817 Fort Street

### ISLAND HOMES
2510 DOUGLAS ST. EV 5-7511

**$500 Down Esquimalt 1333 Lyall St.**
2 bedrooms, comfortable older-type cottage. Suit couple. 15 days possession, near dockyard.

**Waterfront Portage Inlet Choice Location**
3 bedrooms, right on lovely beach, boating, swimming. This charming bungalow with atmosphere. Boulder FP, wall-to-wall, basement, hot water heat. This is worth your while seeing. Just call Mr. K. MacFarlane, EV 5-7511 anytime.

### OAK BAY
PANORAMIC
SEA VIEW

To close an estate. A distinguished residence. One of Victoria's older homes in a premium location, close to schools, beach and shopping centre. Spacious living room, den, guest-sized dining room, kitchen with adjoining utility, 4 bedrooms, 2 bathrooms, HW oil heat. 150 feet frontage, stone wall and garage. Built when the best was available. No agents. Call EV 3-5178.

### OPEN HOUSE
BY APPOINTMENT ONLY
2175 KENDAL

3 bedrooms, 2 bathrooms, panelled living, dining room and hall. Electric kitchen and many other features. Area 1,455 sq. ft., plus double carport. Total price $24,650
Mortgage at 6%. Balance to be arranged. For further details, please phone EV 5-5614. Kasapi Construction Co. Ltd.

### GONZALES
$7500

4-room, full-basement bungalow, 2 blocks from beach. Comprising thru hall to panelled living room with FP, family-size kitchen, 2 double bedrooms and 3-pc bathroom. Extra basement bedroom. Separate garage. Spotless inside and out. Ideal for retired couple. For appointment to view call J. Middleton, EV 2-2157 anytime. Western Homes Ltd.

### MT. DOUGLAS

Modern cottage on ½-acre lot, ideal for retired couple who like to garden. Features: 1 bedroom, large living room and cabinet electric kitchen. Only 2 years old. It can be yours for only $7000 on easy terms.
Phone B. Parker at EV 5-6741, anytime. Northwestern Securities of Victoria Ltd.

### $1500 Down

Will give you possession of a 7-room stucco home with living, dining, kitchen AND 4 BEDROOMS. Pembroke bath and full basement, in shopping area.
J. Fidler, EV 5-6741 or EV 2-2223
Northwestern Securities of Victoria Ltd.

WHETHER RETIRING OR JUST STARTING OUT THIS LOVELY 4-ROOM BUNGALOW IS JUST FOR YOU. Approx. 16 yrs old, stucco exterior with attached garage. It has a nice living room with fireplace and oak floors. A bright large cabinet kitchen, 2 nice bedrooms, 3-piece bath. An almost new Cyclos oil range is included. Lot is large, level and easily maintained. Gross taxes of $126-$28. Located within 2-mile circle, close to buses, schools and shops. Terms arranged. Possession 10 days. Full price $8,200. Please call Roy McGillivray at EV 2-2157 anytime. Western Homes Ltd.

OAK BAY DUPLEX
$100 MONTHLY
Attractive stucco duplex just two blocks from Beach Drive, consisting of one two-bedroom suite and a one-bedroom suite. Both suites have a large living-dining room with fireplace, smart electric kitchen and 4-pce. bathroom. Oil H.W. full bsmt, nice garden. Ideally suited for family and mother-in-law. Monthly payments only $100. Full price only $16,500. Exclusive listing, call Hal Wright, EV 5-7707, anytime. Oak Bay Realty.

4 BEDROOMS PLUS
A-1 CONDITION
Low down payment. Jubilee district. Very spacious, older home in excellent condition. There is a full cement basement with extra rooms. Comfortable living room and dining room. Many other fine features. To see this home is to buy it at $10,300. To view call Mr. Hall at GR 7-1811 or res. GR 7-3753. Morey & Johnstone, 3651 Shelbourne St.

$500 DOWN
NEW YEAR PRESENT
5-room, three-bedroom home. Full basement, hot air heat, wired for range. Reasonable monthly payments. Make your offer on asking price of $6,850. EV 4-8126. John Molyard. EV 5-5394. Pemberton, Holmes Ltd., 1002 Government St.

OAK BAY DUPLEX NEAR WILlows Beach. Upper 5 rooms, $90. Lower 6 large rooms, plus 3 in basement. These lower 9 rooms ideal for family and in-laws. Some sea view. $19,900. $5,000 down. EV 4-9827 anytime. S. Hargrave, Realtor.

1.6 ACRES OF VALUABLE PROPerty V.L.A. APPROVED. Spacious 2 bedrm home. Offers seclusion within 3½-mile circle. Make your offer with Don Tregear, EV 5-2471 or res. EV 3-4381. Johnston & Co. Ltd.

### Pretty 'n' Cosy

Toss this graceful, pineapple cape-stole over your shoulders — prettiest way to keep warm.

A stole and cape combined—. Just 7 balls 3-ply fingering yarn for medium size. Pattern 998: directions for cape-stole, small, medium, large included.

Send thirty-five cents in coins (stamps cannot be accepted) for this pattern to Laura Wheeler Needlecraft Department, The Daily Colonist, 60 Front Street West, Toronto, Ont. Print plainly pattern number, your name and address.

New! New! New! Our 1960 Laura Wheeler Needlecraft Book is ready now! Crammed with exciting, popular designs to crochet, knit, sew, embroider, quilt, weave — fashions, home furnishings, toys, gifts, bazaar hits. In the book free — 3 quilt patterns. Hurry, send 25 cents for your copy.

## 150 HOUSES FOR SALE

### HAULTAIN DISTRICT
CLEAR TITLE

An exceptional property within walking distance of the city. This is a lovely home situated on a double landscaped lot and being 1,300 sq. ft. has lots of elbow room. Large living room, separate dining room, two bedrooms, cab kitchen with built-in dishwasher. Wall-to-wall carpeting. Rumpus room and built-in bar. Many other features. Price... $15,100

### BEAUTIFUL
GORDON. HEAD

This new 1,250 sq. ft. family residence on a large corner lot is available for immediate occupancy. Incorporates the best in modern design for carefree living. Join the trend to living in this exclusive area. Best of terms available at the price of $16,900
Your home considered in trade. Call H. D. Johnstone, bus. GR 7-1811; res. GR 7-2874 for further in formation on the above homes.

### ESQUIMALT
FAMILY

Exclusive new area near Naden. Split-level three large bedrooms, living room, dining room, cabinet kitchen, open fireplace. Full NHA loan. Valued at ... $19,425
Contact M. Harris, GR 7-1811; Res. EV 5-6660.

### ESQUIMALT
TRIPLEX

Consisting of two side-by-side 4-room suites and one combination bed-sitting room, basement suite. 8 years old. Excellent condition. Renting never a problem being handy to Naden, dockyard and shopping. Owner could occupy. Price $19,500
Exclusive with Terry Fortune, GR 7-1811; res GR 7-1229

### MOREY & JOHNSTONE
Real Estate, Shelbourne Plaza
3651 Shelbourne St.

### JOHN GREENWOOD
1241 Broad Street

### FAIRFIELD

A fine family home of 4 bedrooms, living room with fireplace, family-sized dining room, roomy cabinet kitchen wired for range, 3-pc bathroom, a good high basement, O-O-M heat (new), drive-in garage. Very nice location, just 1 block from the water, and full price with terms $11,600
Ask for Jim Ridings
EV 3-4694; res. EV 3-9533

### FAIRFIELD-COOK
REVENUE

This well-located, good property has two self-contained suites and three housekeeping rooms. Owner's figures show over 12% net $17,500
Please ask for Henry Hope
EV 3-7041 Eves. GR 7-2734

### MOREY & JOHNSTONE
Gordon Head Specialists
SHELBOURNE PLAZA

### Owner Transferred
FIRST TIME
ADVERTISED

Approx. $2,000 down, or owner will consider an agreement for sale as part down payment on this 4-yr-old 3-bedroom home with full basement. DI garage. Located in beautiful Gordon Head district. This home is priced right at $12,800
Immediate possession.
Call M. Morey, GR 7-1811 or GR 7-3503.

GORDON HEAD
De luxe ranch-style home. 3 bedrooms, living room and dining room with mahogany walls, large kitchen, 4-piece bathroom with vanity. Full basement, 2-car attached garage. Wall-to-wall carpets, self-edged counters. Colored plumbing, separate shower, pearlite plaster, glass sliding door to patio are a few of the extras. $17,800. Cash to mortgage or $6,000 down. Phone GR 7-1344.

THREE-BEDRM HOME, NEW 1958, LANDSCAPED, FULL BSMT, OIL-O-MATIC, FENCED, INSULATED, GOOD AREA CLOSE TO SCHOOLS, BUS. OWNER LEAVING, ASKS $2,950 DOWN AT $13,700. CALL R. HARRIS, EV 4-3672.
J. H. WHITTOME & CO. LTD.

### CAPITAL CITY
REALTY
660 Cormorant St. EV 4-1922

### $1000 DOWN
WHAT A BARGAIN!

$1,000 down and $95 per month. Larger down payment and smaller monthly installments buys lovely, well-built, insulated stucco bungalow in nicest part of Gorge, with waterview. Thru hall, 2 bedrooms, living and dining rooms, basement, piped furnace, HW floors. Good lot with fruit. Price reduced for quick sale to $10,900
Carl Phipps, EV 5-1707 eves.

### 2750 GOSWORTH
9 ROOMS

No stairs to climb. A family home par excellence. Bright, clean and sound. Two lots. Ideal for family. Could be nice revenue home. Priced low for quick sale on terms. Do not miss seeing this outstanding bargain. Only $7950
Ken Walters, EV 5-7820 eves.

### ROYAL OAK
IMMEDIATE
POSSESSION

Owner transferred, leaving lovely, 1-year-old 2-bedroom stucco bungalow, close to bus and school, for early sale. LR 12x21, DR 10x12, elec cabinet kitchen, 4-pce Pembroke bath, full basement, auto oil heat, dr-in garage, oak floors. About 1,000 sq ft of good value. See it, like it, move in. Make an offer as to terms. Full price $11,000
Dirk Okker, GR 8-4501 eves.

### FAIRFIELD
REALTY
335 COOK ST.

### CITY DUPLEX
MAKE OFFERS

3 up, 4 down. Situated on small lot, close in to city. Bottom suite fully furnished, new fridge and stove, bedroom suite, chesterfield suite, etc. Upper suite has fridge, stove and heater. Rents $100 per month. Sep meters. Sep Baths. Your down payment may handle. Asking $6500
Must be sold.
Len LeDoux, EV 5-9765 anytime

### CHARACTER HOME

Spacious older home with sea view and excellent location. Modern wiring, plumbing and oil heat. 3 bedrooms and den on main floor with space for more bedrooms on second floor. Full price $21,000
For details phone R. L. Stiles, EV 5-9765 anytime

### STEWART
CLARK & CO.
608 Broughton St. EV 5-2481

**NEW 3 BEDRMS $2750 HANDLES**
Through-hall plan with bsmt, panoramic view, ready for occupancy, oil heat, car port. Full price only $15,300

**$1850 HANDLES**
Off Trans Canada Hyway, attractive, cedar siding bung, 2 bedrms, utility off kit, nicely treed lot. Asking $8500

**ACREAGE**
4-mile circle, 25 acres fronting on 2 streets, part treed, small house and barn. A good investment at $26,500
Also 5-acre block cleared at $6,000 and 10 acres for $11,000.

**SEA VIEW LOTS**
Oak Bay, lge lot with unobstructed panoramic view, $7,500; Wesley Drive and Hilary Pl., off Haliburton, 2 lge seaview lots, $3,200 and $3,700.
EV 5-2481; eves. please call Mr. Custance, EV 6-2345 or Mrs. Elliott, EV 3-9893.

### Seaview—2081 Haley at Ferndale.

Spacious 6-roomed stucco bungalow. Thru hall, living room 14x21 with fireplace, dining room 10x12. View windows low enough to enjoy the seaview when seated. Step-saving cabinet kitchen, wired for range, dining area. Bedrooms 12x14, 11x13 and 10x12. 4-piece bathroom with vanity. High basement. Fireplace. Tubs. Oil-O-Matic heating. Attached garage. Landscaped lot 104x110. Exclusive listing. The critical buyer will see the value at $18,950
Alex Page, EV 5-6741 or EV 3-1594. Northwestern Securities of Victoria Ltd. 631 Yates St.

### BY OWNER

One-bedroom bungalow or a nice corner lot. Oil range included. Completely renovated. Spotless. Easy terms, $50 per month on balance. Taxes only $5 per month. Call EV 2-1165 evenings.

VIEW ROYAL
Located in beautiful View Royal, just a short walk from a sheltered beach, a fine bungalow with 22' gracious living room, open fireplace, gleaming oak floors, 2 bedrooms, 4-piece bathroom, dining, electric cabinet kitchen. Very best package Oil-O-Matic furnace. This fine home has an extra large landscaped lot, is tucked away off the beaten track in a pretty district. Close to the sea. Low, low taxes. Price only $11,500. Phone EV 4-7146. J. B. Law, GR 9-3251. Pemberton Holmes Ltd.

FOR SALE — BY OWNER
6 rooms plus sun room, 1,400 square feet, magnificent view from principal rooms, San Juan and Mt. Baker. Large rumpus room. Oil-O-Matic hot water heat. Approximately ⅓-acre of beautiful surroundings, spring-fed pools, etc. Small income from good holly. Immediate possession. Financing can be arranged, $17,500. GR 7-1743.

DUPLEX. A STEAL AT $17,500. Three years old, 3 bedrooms and 2 bedrooms, own meter, O-O-M heat and entrances. Two carports. Make an offer on down payment. Owner has other interests. Call Jack Brown to view res EV 4-4976. Pemberton Holmes Ltd. EV 4-8126. 1002 Government Street.

2-BEDROOM HOME, CENTRALLY located in the immediate Jubilee area. Easily kept landscaped lot. Ideal for retired couple. Full price $8,700 with terms, to view call KAY DAVIES anytime. EV 5-6741. Northwestern Securities of Victoria Ltd.

BY OWNER
4-month new, cathedral entrance. Well-kept N.H.A. 3-bedroom, large attractive kitchen. Front landscaped. Price at cost, improvements at loss, genuine good buy. Owner transferred. Immediate occupancy. $14,200. Cash $2,800. GR 9-1554.

FAIRFIELD, CLOSE TO ALL CONveniences. Good substantial home. Oil heat; 2 bedrooms. Low taxes. $1,500 down, $70 per month. Firm price of $9,200. No agents. EV 3-3427.

BY OWNER, OAK BAY, 3-BEDroom N.H.A. 5¼%. Large living room, separate dining room. Full basement, Oil-O-Matic furnace. Call EV 4-9513.

SOLID OLDER HOME, CITY. Revenue. Colored rock siding. 4 rooms and bath up, 4 rooms down. $10,500. Small down payment, easy terms. EV 5-1180.

BY OWNER—CEDAR HILL, 3 BEDrooms, 4-piece bath. Full basement, drive-in garage, automatic oil. Landscaped corner lot. NHA 5¼%. 3 years old. EV 5-1061.

3 BEDROOMS, FULL BASEMENT, swimming pool, tiled bathroom, hardwood floors, rumpus room, nice view. High location. NHA built, on sewer. No agents. EV 5-7531.

LANGFORD — $350 DOWN. NO basement. New unfinished 3-bedroom house. $4,900. $47.50 per month. EV 4-1524.

3-BEDROOM HOME WITH BASEment suite. $4,000 down. Full price $13,500. Phone EV 3-3517.

NEW NHA 6%. OWNER-BUILDER 5 rooms. Gorge. EV 2-4046.

### B.C. LAND
& Investment Agency Ltd.
Our 97th Year in Real Estate

**CEDAR HILL X RD.**
**3 LARGE BEDROOMS**
Beautiful ¾-acre lot, well landscaped with numerous oak trees. This attractive home has cedar siding exterior. Ground floor consists of living room, dining room or den, bedroom, large kitchen with nook and bathroom. Upstairs has two bedrooms. Three, utility rooms, separate garage. First time on market and well worth investigation. Exclusive listing. Terms arranged. Price $11,500
Call Mr. J. Mackenzie, EV 4-4115 anytime.

**ESQUIMALT**
**$1000 Dn, $45 Per Mo**
Small stucco bungalow. Completely remodelled and in new condition. Rooms are small, ideal for couple with one child. Consists of living room, 2 bedrooms, kitchenette and 3-piece bathroom. Price $6500
Call Mr. J. Mackenzie, EV 4-4115 anytime.

**OAK BAY SEA VIEW**
One of the most attractive homes to come on the market for some time and is especially suited for the retired couple as it has few steps, a level location near the sea, secluded patio and five spacious rooms with loads of cupboards. Only 3 years old with a lovely living room with raised-hearth fireplace and view windows, dining room, bright electric cabinet kitchen with breakfast bar, 2 twin bedrooms and a 4-piece and a 2-piece bathroom. Wall-to-wall carpets, automatic oil heating and two-car accommodation. Low taxes. Price $18,900
Call Mr. Hope, EV 4-4115 anytime.

**ROYAL OAK IMMACULATE**
Practically new, facing south, near schools and shopping centre. Thru hall, lge living room with fire place. Bright dining room. Two nice size bedrooms. Oak floors. 4-pce. bathroom. Cabinet kitchen. Full high basement. O-O-M heat, dr.-in garage. Immediate possession. Priced to sell $11,250 with good terms.
Call F. G. JACKSON, EV 4-4115 anytime.

**PANORAMIC VIEWS UNSURPASSED**
Of sea and Olympics from the picture windows of this fine new rustic siding, situated on a high spot in Oak Bay. Contains 6 fine rooms, 3 bedrms. Double plumbing. Long liv rm and DR in line. 4-star kitchen. Wall oven and counter top. Daylight basement, space for rec rm with FP and extra bedrm. Plumbing roughed in. A wonderful gift to the family. Price $33,500
An Exclusive Listing.
Call Mr. Bagshawe, EV 4-4115 anytime.

**UPLANDS TUDOR**
A most attractive residence situated on high ground. Large galleried reception hall. Eight rooms, 4 bedrooms, 2½ baths. Master bedroom with bath and dressing rm. Hot-water oil heat. Architect designed. Has charm; built for gracious living $31,500
Call Mr. Vivian Bagshawe, EV 4-4115 anytime.

**1011 MOSS ST.**
**MODERN SHAKE**
**3 BR—OIL HOT-WATER HEATING**
Spacious bungalow of some 1,500 sq. ft. on main floor, large living and dining rooms, wall-to-wall carpets, kitchen nook, work area, and laundry area, double plumbing on main floor. Part basement with hot-water heating and 40-gal. electric domestic tank. Separate garage from rear street with easy steps into the home. Price $15,900

**SHERWOOD OAKS**
**2535 CHELSEA PL.**
**IMMACULATE HOME**
**JUST LISTED**
See this beautiful 3-bedrm home, just 3 years old and in perfect condition throughout. Through-hall plan, spacious living and dining rooms, smart kitchen with loads of cupboards, large dining area, large 4-piece bath with colored fixtures, ceramic tile around tub, 3 bedrms, main floor, expensive wall-to-wall carpet. Full basement with extra lavatory; fully insulated. Attached garage. Owner transferred and an immediate sale is desired. $7,900 mortgage may be assumed, payable at $100 per month. Taxes $245 gross. Inspection by appointment. Full price $17,250
Exclusive listing.
Please ask for Mr. W. O. Cameron, EV 4-4115 anytime

**NEED ELBOW ROOM**
For the growing family. Here is a large home in immaculate condition and good repair. Vacant and ready for occupation. Four bedrooms. Lge LR and DR with fireplace and hardwood floors. Big kitchen, electric stove included; 3-pce. bath. Full cement bsmt with extra plumbing. Landscaped garden. Good district. Near schools, bus and all services. Full price with excellent terms $9750
Call P. G. Jackson, EV 4-1115 anytime.

THE B.C. LAND & INVESTMENT AGENCY LTD.
922 Government Street EV 4-4115

### BEAUTY UNLIMITED
ATTENTION
LOVERS OF GOOD THINGS

Seclusion and country atmosphere within four-mile circle, unexcelled view of the straits. This lovely home is ideally suited to smaller family who appreciate superior workmanship and surroundings. Situated on half-acre lot with abundance of trees. Price $17,500
To view please call CHARLOTTE BACON EV 5-6741 or EV 4-0237 Northwestern Securities of Victoria Ltd.

### OAK BAY
NEW 3-BEDROOM HOME

Take advantage of large N.H.A. 6% mortgage. Immediate possession of this newly completed attractive bungalow. Thru hall, L-shaped LR, delightful mahogany finished cab kit with dining space. Full bsmt, 2-car garage located near park in select part of Oak Bay. Price $15,950
C. H. HOLLAND REALTY
620 View St.
Phone EV 5-0824 Res. EV 4-7659

### $1500 DOWN

One-third acre treed property, 3-bedrm bungalow with living rm, dinette and kitchen. Carport. Built 6 years. Open to offers Asking $6950
Call Mr. Carmichael, eves. EV 4-7308.
ALFRED CARMICHAEL & CO. LTD.
1239 Broad Street EV 4-7341

$1,500 DOWN
$75 PER MONTH
Gleaming, modern 5-room stucco bungalow. Oil-O-Matic heat. Full basement. Connected to sewer. $1,500 down and $75 per month buys it! Price $10,750. Call C. Vining, GR 9-3786, or L. Wright, GR 7-1659, c/o Harry Foster Ltd.

OPEN HOUSE AT 889 TRANSIT. Sun., Jan. 17, 1 to 3 p.m. For sale by owner, stucco bung., nr. Windsor Park. 3 bedrms, oil heat, newly decorated, new roof. Immediate possession. Terms $3,000 down, $85 mo. EV 3-7154. No agents.

BY BUILDER—2-BEDROOM homes; city. Automatic heat. Immediate occupancy. $8,950 to $9,950. GR 7-1496.

GLASS STUCCO, 2 BEDROOMS finished basement room. Oil-O-Matic. Quadra area. $2,200 down. GR 9-2735.

UNIQUE VIEW OF WATER, PARK. 10-room family home or duplex. Separate garage. Hobby room. $8,000 down, terms. EV 5-7424.

NHA HOUSE, 3 BEDROOMS, COMpletion one month. Good district. 6% loan, low down payment. Phone EV 2-2521, residence EV 4-7826.

BY OWNER. MOVING U.S. IMmediate possession. City. 8-room home and revenue. Automatic heat and water. EV 6-2902 8-12 a.m.

### Oak Bay Realty
FOR OAK BAY HOMES

**3-BEDROOM RANCHER**
**OAK BAY NORTH**
Owner transferred and MUST SELL this charming 2-yr-old 6-room stucco home in immaculate condition. Thru-hall plan, large L-shaped living-dining room with fireplace, very smart electric kitchen with dining space, 2 twin-size bedrooms and 1 single (or den). Gleaming hardwood floors, full bsmt, attached carport, beautiful landscaped garden. Attractive 6% mortgage with monthly payments only $107, including principal, interest and taxes. Excellent value at $21,500
Exclusive Listing
Call Hal Wright at EV 5-7707 anytime.

**UPPER LANSDOWNE**
**A SELECT HOME**
This immaculate 2-year-old house is situated on a beautifully lanscaped, fenced lot and is enhanced by many attractive features which must be seen to be appreciated. An "L" shaped living-dining room with raised fireplace, cedar-panelled den, 2 bedrooms, compact electric kitchen and 4-pce vanity bathroom comprise the main floor. In the exceptionally well-finished basement there is a rumpus room and another bedroom with 3-pce bathroom. Auto oil heat. Attached garage. Full price $23,500
A new and exclusive listing.
Please call B. F. Gorely, EV 5-7707, anytime.

**OAK BAY—NEAR THE SEA**
**4-BEDRM BUNG—6 YEARS OLD**
Four bedrooms or 3 and a den on 1 floor plus full-size dining room and extra room in full, high basement are only a few of the features of this well-kept bungalow in attractive garden. Homes like this are hard to find in Oak Bay, at $15,950
J. Mears, EV 5-7707, anytime.

**UPLANDS**
We are pleased to offer for sale this fine home in the proper Uplands area near the Yacht Club. It is in our opinion the best value for sale in the Uplands today. A 1-owner home, built just 8 years ago, it is situated amidst beautifully landscaped gardens. The large entry and thru-hall lead to all the rooms in the house. The living, dining room and kitchen are arranged to face the front of the house and the 2 bedrooms and cosy den look into the garden. Part of the full basement is developed into a bedroom, washroom and playroom. This home is extremely well built and will suit a retired couple or smaller family. Full price $26,500
Call D. G. Whyte, EV 5-7707, anytime.

MEARS & WHYTE
OAK BAY REALTY LTD.
2188 OAK BAY AVENUE

### NHA MORTGAGES

We Can Now Accept NHA Applications With the New Interest Rate of 6¾%

FREE PLANS
OVER 300 TO CHOOSE FROM

Largest Selection of
APPROVED LOTS
SOME LANDSCAPED

LOWEST
DOWN PAYMENT
NO OBLIGATION

If You Want an NHA Home — Do as Most Victorians Do—

SEE

VICTOR WONG
NELSON KRIENKE
OR
MARCEL PERU
CHARLES GIDDY

### BYRON PRICE
1314 Quadra
EV 5-2458 Anytime

### SELDOM SEEN
OAK BAY
FAMILY HOME

OWNER MOVING TO VANCOUVER AND
WILL CONSIDER ALL REASONABLE OFFERS.
LOW DOWN PAYMENT POSSIBLE FOR GOOD COVENANT

½ block to sea. Spacious living room and FP. Large family kitchen, three excellent bedrooms, den or 4th bedrm, two complete bathrooms. Full basement, Oil heat. Double carport. Low taxes. Stucco exterior. Duroid roof. Five fruit trees. Lovely lot. Schools, transportation.
ASKING ONLY $14,950
For further information please call B. Cartwright at EV 5-6741 anytime. Northwestern Securities of Victoria Ltd.

### THE ROYAL TRUST CO.

To close estate High Quadra. Ideal family home. Quiet situation yet close to shops schools and transportation 4 bedrooms, 2 complete bathrooms, full basement, oil heat. Living room 15x18, separate dining room, well-planned kitchen with lots of cupboards. Immediate possession. Price $13,500
A. E. Coles
1205 Government St. EV 3-4126
Evenings EV 2-8752

### BY OWNER
TEN MILE POINT

New home on large lot, 2 bedrms, thru hall, large kit, nook, L-shaped LR-DR, sun deck, rumpus with FP in basement, 1½ baths. Corner Bedford and Tudor $20,000
GR 7-3728

3 BEDROOMS, FULL HIGH-BASEment home in immaculate condition throughout. Wired for range, 100-amp service, electric hot water. Situated in a high close-in location in the Hillside area. Best value on the market, compare before you buy. Full price with terms at only $7,900. $1,000 discount for cash. Call GEORGE CHAN at EV 5-6741, res. EV 2-9416. Northwestern Securities of Victoria Ltd.

NEW NHA 6% 3-BEDRM HOME centrally located, also features large L-shape living rm, mahogany elec cab kitchen with eating space, vanity bath, full basement, drive-in garage, O-O-M heat. Asking price $13,900. Mr. E. Worsley, EV 5-8794 or EV 4-6988. Clarke & Wallace Realty Ltd.

NEW COLWOOD HOME, 3 BEDrooms, full bsmt, modern. Phone GR 8-2944.

### TAYLOR SPITTAL
821 Fort Street EV 4-9308
Safe Drivers Save With SAFECO

### CITY
Near Jubilee Hospital

One-year-old, 3-bedroom, NHA home, full basement, oil heat, large living-dining area, tastefully decorated; thru hall plan. $1,500 down, or your offer would handle. Price $14,500
Will take good building lot or older home in trade. Just phone S. Stephens, EV 4-9308, or home EV 3-7844, anytime.

### NEW

Nice, compact 4½-room house in quiet area. This home has 2 BRs, large living room, cabinet electric kitchen, utility room. Contains over 900 sq. ft. of living area. Full price, with terms $8000
To view, please call Bert Ralph, EV 3-8944 or EV 4-9308

### ESQUIMALT

The ideal home for a couple or small family is this compact; 2-bedroom, stucco bungalow. This home is located near schools, shops and one block from bus line. Can be purchased with low down payment and balance as rent. Full price $6900
For full information please call Bert Ralph, EV 3-8944 or EV 4-9308

### GORGE WEST

Delightful stucco cottage, suitable for a couple; consisting of large living room with fireplace, large bedroom and cabinet kitchen with eating area; separate garage. Large lot. Will take $2,000 down and balance at $60 per month. Will trade for 2-bedroom home, not too old, with basement. For more particulars phone S. Stephens, EV 4-9308 or EV 3-7844. Only $6850

### VICTORIA
Realty Ltd.
1115 Douglas EV 2-9145

**5 BEDROOMS**
**$7500**
Good older-type home near Oaklands School. Only $1,500 down, balance arranged. Call J. A. Dunick, EV 2-9145 or GR 9-3395.

**SEA VIEW**
**MAKE US AN OFFER**
This 2½-year-old home has it, 6% NHA mortgage, $68 per month, 3 bedrooms, 4-pce vanity bath, cabinet kitchen, eating space, large living and dining room, fireplace, cathedral entrance, rumpus room area. Mr. Lowndes, GR 8-2151, Mr. Wright, EV 2-9409.

**N.H.A. 6%**
**JUBILEE**
Move in now, 3 bedrooms, large living, dining room, kitchen with nook, vanity bath, rumpus area, drive-in garage, oil heat, low down payment and easy payments. Mr. Lowndes, GR 8-2151; Mr. Wright, EV 2-9409.

**WILLOWS**
Unusual and attractive family home, located in OAK BAY'S most charming area 1 blk. from Willows Beach, close to Estevan Shopping centre, buses and city's finest schools. 3 large bedrooms, panelled den, separate living room and fireplace, country kitchen and dining rm, 1½ bathrooms, large utility room, rumpus room with fireplace. Beautifully situated sun deck and nicely landscaped grounds. LOVELY NEIGHBORS. For appointment to view phone Vic Wilson, EV 2-9145 or evenings EV 5-0471.

### RITHET
CONSOLIDATED
LTD.
Est. 1873 706 FORT ST.

**RICHARDSON ST.**
**90' FRONTAGE**
Choice close-in building property 60x120, 30x200 adjoining. Asking $8000
Please call MRS. LAVENDER
EV 2-4251 EV 5-6327

**HIGH VIEW**
**SECLUSION**
Large garden, lots of fruit and shrubs and an immaculate 5-rm bungalow, FC basmt with extra room, pkg oil heat, dr-in garage. Close-in on good bus line. Asking $13,500
Please call MRS. LAVENDER
EV 2-4251 EV 5-6327

**$16,700**
Modern bungalow in a choice location, close to good schools. Smartly-finished lounge in basement; drive-in garage, paved street. Existing mtge of $7,200 at 5¼% makes this lovely home even more attractive.
Mrs. Peterson, EV 2-4251, GR 9-6858

### FRASER
BISCOE
750 PANDORA EV 3-9843
Drive-in Customer Parking

**DEAN HEIGHTS**
**AREA**
Excellent stucco home in this choice district, has living room 14x18 with oak floor and open fireplace, dinette, attractive kitchen, 2 good bedrooms, generous closet space, Pembroke bathroom, full high basement with package oil furnace and drive-in garage, plumbed for washer and dryer. $3,700 hanles. Full price $12,500
APPOINTMENTS ONLY, please contact Mr. Wilkins, EV 3-9413 or Res. EV 3-4960

### OAK BAY
5 Bedrooms

Living room, dining room, kitchen, sunroom, bathroom, two bedrooms on ground floor. Three bedrooms up. Pleasant location, near Lansdowne area. School and shopping nearby. 10 years old. Good value at $15,500
Contact M. Haris, Morey & Johnstone, 3651 Shelbourne Street, Shelbourne Plaza GR 7-1811; Res. EV 5-6660.

### Attractive Rancher
METCHOSIN

This contemporary 1,300 sq. ft. rancher is standing on 1.4 acres and allows you a breathtaking view of ocean and mountains. It has open plan living-room (18x32) with 18-ft raised hearth and heatilator fireplace. Picture windows all around. 2 large bedrooms and den. Comfortable and very modern. Full price with $5,000 down $17,500
For viewing phone HARRY HOBSON, EV 5-6741 or EV 2-7828. Northwestern Securities of Victoria Ltd.

OFFERS INVITED
NHA MORTGAGE
Owners transferred. Home built 7 years ago; has 3 bedrooms or 2 and den. Full high basement with "Esso" package oil unit. Drive-in garage. Situated in nice part of Gordon Head. Quick possession, priced to sell at $12,900. Mr. Scott, eves EV 4-0423. C. G. Heisterman & Co. Ltd., 1121 Blanshard Street, EV 3-4161.

FOR HOMES IN COLWOOD, Langford, see Grant & Jenkins, your local agents. Ph. GR 8-1729.

# KER & STEPHENSON LIMITED

EV 5-3411 Day or Night
Main Office
909 Government St.

## $2500 DOWN
BALANCE
## LESS THAN RENT

Be the proud owner of this attractive immaculate and warm house in Upper Gorge, bright L.R. with smart F.P. Dining area, electric KIT., 2 bedrms, 4-pce. bathrm, F.C. Base., extra unfinished room with heat vent, new package auto oil unit, copper tank and piping. Garden in lawns and rockery, shrubs and many lovely heathers. This is one of our best buys. Price $11,000
Mrs. Harvey, EV 5-3411 anytime.

## WILLOWS BEACH

A few steps Willows Beach Park, 5-rm. bungalow in first-class condition. Older-type home perfectly kept. Full basement. Oil package. Wash tubs plumbed auto washer. Replacement cost approx. $15,900, offered at a bargain price of $13,000
C.T.M.
J. A. Vallance, EV 5-3411 anytime.

## OAK BAY WILLOWS WAY

Attractive stucco home, 4 bedrooms, large living room with fireplace, dining room, smart modern kitchen, full basement, O-O-M heat. Drive-in garage. Schools, shops, church and Willows Beach within easy walking distance. A pleasure to show. Full price (with terms) $15,800
G. Robertson, J. MacKay, EV 5-3411. Exclusive listing.

## HIGH QUALITY REVENUE

If you would like to own a top-quality block of seven suites showing a good revenue return and in one of the best locations in town please see our business property advertisement or call us for further details.
J. H. Ford, EV 5-3411, L. Wagner

## $17,950 YOUR CHOICE

Of colors in this almost completed quality 3-bedroom home. Nicely treed area. Maximum NHA 6% mortgage with low down payment.
J. MacKay, EV 5-3411, G. Robertson.

## LEGAL SUITE

Lovely 3-bedroom home with delightful cabinet kitchen, large living room and dining area. Situated in very good district this home contains a daylight basement suite consisting of large living room with fireplace, cabinet kitchen, bedroom and bathroom. The suite would be very good for in-law family or as a good revenue maker. Full price with $6,000 down payment $20,500
L. Wagner, EV 5-3411, J. H. Ford

# OAK BAY BRANCH

2045 CADBORO BAY ROAD

## CADBORO BAY

Fine location with a glimpse of the sea from the living room and sundeck. Now under construction, this 3-bedroom home will be ready in January. Fully modern, low rancher with attached carport. Full basement. On a good-size lot. Full price $17,500
Mr. W. H. Hamilton, EV 5-3411 anytime

## OAK BAY NEAR UPLANDS 5 or 7 ROOMS

Quality plus. Lge entrance and through hall, LR, DR, 2 bedrms, hdwd floors and doors, bathroom, kitchen and utility—all lovely rooms. HW oil heat. Enclosed stairway to two extra rooms. Beautifully landscaped 85-ft lot $18,500
EV 5-3411, E. J. Fatt, EV 3-6536

## EXCLUSIVE IN OAK BAY

$19,500
3 BEDROOMS
2 BATHS
22' LR.
OAK FLOORS
H.W. OIL
F.C. BASEMENT
GREENHOUSE
LOT WOODED
57X223
EV 5-3411, Mr. Nichols, GR 7-3089

## OAK BAY 4 BEDROOMS

This is a splendid family home on a quiet street close to transportation and shopping centre. Spacious entrance hall, large living room with bay windows, very large dining room, kitchen wired for all necessary electrical equipment. Four bedrooms and bathroom up. Basement, automatic heating. This home has been well maintained. Early possession. Price $13,250
Mr. W. E. Speed, EV 5-3411 anytime.

## HOMES ARE LIKE SHOES
### BETTER IF THEY FIT

TRY THESE:
ESQUIMALT — 3-bedroom modern home. Top location 1,315 sq. ft., O-O-M heat. Asking $16,300
CADBORO BAY—3 bedrooms, contemporary plus dining and family room. 1,370 sq. ft., O-O-M heat, wall-to-wall carpet. Asking only $16,500
CADBORO BAY—1,500 sq. ft. modern family home. 3 bedrooms. A must see—dollar for dollar value. Asking only $21,000
These, like many others, may fit your needs and personality. Please call G. SERIGHT at EV 5-6741 anytime. Northwestern Securities of Victoria Ltd.

## 2581 VISTA BAY

SEA VIEW, OAKS, NEW 7 rooms, 1½ baths, 1,980 sq. ft. $36,000. Key 3755 Cadboro Bay Rd., or Ker & Stephenson Ltd., EV 5-3411, H. Nichols.

BARGAIN BUNGALOW
BRAND NEW—BY OWNER
Featuring smart cabinet kitchen, plus mahogany-panelled living room, shiny hardwood floors throughout, large living room and 2 bright bedrooms. Automatic oil heat. Utility plus attached carport. Large treed lot. Low taxes. Low down payment could be arranged. Full price $7,950. Discount for cash. Phone now. GR 8-3239.

OAK BAY BUNGALOW WITH OR without suite in basement. Main floor 5 large luxurious rooms. Terrific location exactly between the schools. Price $13,950 with low down payment. EV 4-9827 anytime. S. Hargrave Realtor.

IN CITY—NEW 2-BEDROOM, OIL heated, mahogany finished bungalow. On paved, boulevarded street. Convenient to bus. Garage in basement. Owner, EV 3-5674.

# PEMBERTON HOLMES, Ltd.

ESTABLISHED 1887
1002 GOVERNMENT EV 4-8126

## NEW BUNGALOW
$9450 — $9450

A new, small bungalow with automatic furnace. Close to city centre, bus transportation and stores. This fine bungalow has 17x12 living room with fireplace dining area, two bedrooms, electric cabinet kitchen. This is a well-finished home, modern in every detail. Excellent plaster work, coved ceilings in all rooms, fully insulated walls and ceilings. You are assured of plenty of economical heat with this fine automatic heating system piped to all rooms. Price only $9450
Phone EV 4-8126, J. B. Law, GR 9-3251

## HIGH GORGE

A neat stucco bungalow. Large LR, 2 BR, also one finished and heated in basement. O.O.M. heat. Drive-in garage and large lot. Full price, only $10,700
EV 4-8126 Mr. Atkinson EV 3-8864

## A SNAP PRICE REDUCED DOUBLE PLUMBING

THIS IS A CHANCE OF A LIFETIME. Beautiful, 8-roomed home, best of material and workmanship. Built in 1958. 3 bedrooms, DREAM KITCHEN WITH DOUBLE SINKS. Full high cement basement, extra room, oil heating; attached garage. Situated in lovely surroundings, 5 minutes from golf club. Beautiful, small, well-kept garden in perfect condition. Priced to sell on terms $27,825
Phone Mr. Hepburn, EV 4-8126; res. EV 3-7039.

## KING GEORGE TERRACE BEACH DRIVE FOUR BEDROOMS

This lovely, older, four-bedroom home is on the market for the first time. The property consists of a large entrance hall, living room with fireplace, family-sized dining room, all with first-class grain oak floors; large wired kitchen and two large bedrooms down with two up. Full cement basement with O-O-M heat. This is an estate sale with clear title. Seldom do we have such a fine offering in this choice residential district. To view by appointment, please give me a call. Full price $19,500
EV 4-8126 Mr. Melvard EV 5-5334 Exclusive.

## UNIVERSITY HEIGHTS DOWN $3900 DOWN

Modern 3 bedrooms all double closets, 18-ft living room with Swedish fireplace, sensible 10x12 dining area with French doors to sundeck, fully cabineted step-saving kitchen with space for large freezer and frig, and good breakfast nook, 4-pce vanity bathroom, high dry basement. Auto oil heat. NHA built.
$15,800
Exclusive
Mr. Simpson EV 4-8126
Res. EV 5-7369

## NORTH QUADRA ONE YEAR OLD

A delightful home, surrounded by all new homes. Large living room-dining room, L-shaped; hardwood floors, attractive fireplace, spacious electric kitchen. Three bedrooms, 4-pc tiled bathroom. Full cement basement, laundry tubs, plumbed for automatic washer and dryer. Hale Co pkg oil heat. Basement garage. $3,500 down handles. Full price only $13,900
EV 4-8126, W. Woodley, Res. EV 4-3916.

See Our Windows
Over 30 properties shown complete with prices and details.

# RANDALL'S LTD.

## ESQUIMALT NICE BUNGALOW

Near Yarrows, nice location, near the sea. Five-room bungalow, featuring living room, dining room, cabinet kitchen, two bedrooms, bathroom, full basement, H.A. furnace. Sell for cash at big discount. Term price $6500

## $600 DOWN LESS THAN RENT

Four-room bungalow, Shelbourne area. Living room, large cabinet electric kitchen with nook, family size; two bedrooms, standard bath, utility room, full basement, duroid roof, double garage, H.A. furnace. Reduced to $7350
Payments $65 per month.
On two above, call Mr. Davis, eves EV 4-8614.

## $1000 DOWN SHELBOURNE

Nice white siding bungalow with large living room, 2 bedrooms, bathroom and large kitchen with range. Oil furnace, sep garage. Full price $5950

## LAKE HILL

Lovely stucco bungalow, living room, fireplace; dinette thru hall, oak floors, 2 nice bedrooms; full Pembroke bathroom, cab elec kitchen, full basement; oil heat; drive-in garage. Asking price with $2,500 down. $10,700
On two above, call Mr. Sudbury, eves GR 9-1306.

1309 Douglas St. Phone EV 4-8109

## $5600 FULL PRICE
## $750 DOWN
## $70 PER MO

Clean 2-bedroom home, cement foundation, part basement. Lot 60'x120'. Ready to move into. Kitchen oil range, oil heater and blinds included. Located in the city near Craigflower and Dominion Rd. High location. See this today. Call Leonard Thomas at Douglas Hawkes & Co., 817A Fort St. EV 4-7128 or residence EV 3-5685.

## DISTANT VIEWS

$18,000 — Modern six-room home, through hall, large basement room, rest of basement as storage space. Double carport, paved driveway, large view lot. On all city conveniences. Extra lot for sale also. P. Marconi, EV 2-8111, EV 4-6625

# CANADA TRUST

## "JUBILEE AREA"

$1,000 down and $90 per month for up-and-down duplex. Full price $7,800. Act now dial CLIFF STRETCH, EV 5-6741, Northwestern Securities of Victoria Ltd.

CLOSE IN
Older type HOUSE, 5 rooms (3 bedrooms). Full basement with hot air piped heat. Level lot. Price (some terms) $4,200.
Ask for L. Wilkins at EV 3-9413.
Res., EV 3-4960
Fraser Biscoe 750 Pendora Ave

# Northwestern

SECURITIES OF VICTORIA LTD.
631 YATES AT BROAD EV 5-6741

## YOU DON'T HAVE TO

Wait till you are old to get a pension. Let the de luxe suite in this select home pay you monthly dividends. This is not just any old house, but one that offers pride of ownership as well as financial security. Full price, on good terms, only $17,500
Immediate possession. Be sure to see this today by calling CLIFF STRETCH or DON BACON, EV 5-6741.

## "FAMILY RESIDENCE IN OAK BAY"

Are you a family man? Would you like to live in Oak Bay north of the Avenue and near the University, Lansdowne Junior High and the Willows Elementary School? Would this home suit your need? 5 bedrooms, 3 up and 2 down, large living room with fireplace, dining room, "sunbright" electric kitchen with a sun porch. Full basement with 2-room suite for the old folks. This is a family home, designed for "family" living. "Treat" the family to comfort and good schools. Call WILF ADAMS, EV 5-6741 anytime. Terms. Full price $15,500

## "HIGH QUADRA"

A lovely bungalow, fully furnished. Washer, dryer, upright freezer, electric stove and sewing machine included. 2 finished rooms in basement. All this for only $15,250
To view call KAY DAVIES at EV 5-6741 or EV 3-4387 evenings.

## "BUNGALOW DUPLEX"

2-year-old spacious 1,100 sq ft 3-bedroom home with O-O-M heat, oak floors, $65 income from a lovely 3-room self-contained legal ground level suite with separate entrance and meter. Full price $15,000
For appointments to view please call K. DAVIES or AKSEL PETERSEN EV 5-6741.

## "WEST VIEW"

An immaculate 3-year-old, 2-bedroom home, really worth seeing. Beautiful oak floors, 15x13 living room with fireplace, electric cabinet kitchen, family nook, 4-piece tiled bathroom with colored fixtures, O-O-M heat, fully insulated, full high basement, drive-in garage, fenced lot 75x100. Listed at $13,950
Has existing 5% mortgage. Try your down payment. To view this "better than average" home please call WALLY WOOD at EV 5-6741.

## "CLOSE IN"

Large 3-bedroom home, room upstairs nicely for 3 more, or suite. Full cement basement, 1,300 sq ft on main floor. Located right on bus line, shops, schools, everything, close by. Could easily be good revenue. End price $13,500
Oh yes, home is 10 years old. For your down payment please phone me and we can discuss this. Phone H. BITTERMAN, EV 5-6741.

## "LANSDOWNE AREA" LOVELY BUNGALOW

2 good-sized bedrooms, large living room with fireplace, dining room, modern electric kitchen. Only 10 years old, in NEW condition. Oil-O-Matic heat, drive-in garage. A fine buy at the price of $11,350
Terms. Phone HARRY HOBSON, EV 5-6741. A truly nice home.

## "JANUARY SPECIALS"

$100 DOWN, will buy you a building lot on sewer in a convenient district.
$400 IS ALL YOU NEED to move into a clean old 2-bedroom home near Tillicum Rd.
YOUR CAR, building lots, or bungalow may be the down payment on this large 4-bedroom harbor-view home.
FULLY FURNISHED
Charming wide siding Quadra St. bungalow. Fully furnished with deep freeze, washer, dryer, electric stove, upright freezer, Queen Anne sewing machine, and refrigerator for sale at the low price of $15,250.
SEVERAL MODERN 2 and 3-bedroom homes, with income from legal suites available to purchasers with substantial cash down payments.
IMMACULATE AUTO COURT near Victoria with steady winter rentals can be yours for $36,500 and the owner may accept a 2-bedroom home near Victoria or Vancouver as part down payment.
A SMART CHEF or clever businessman can purchase a well-known restaurant, only 6 miles from Victoria at the price of $75,000.
MONEY-MAKING LICENSED hotel with a revenue of $800 a month from rooms and cafe alone, can be yours for less than $100,000.
Call AKSEL PETERSEN at EV 5-6741 or EV 4-6571 anytime.

## "COUNTRY HOME" "FIVE ACRES"

Here it is. The time has come to quit TALKING about the joy of rural living. With spring just around the corner, this is the time to DO SOMETHING ABOUT IT. It would be difficult to imagine a more desirable country property. If you have read this far, act on that impulse to arrange to view your future estate by calling DON BACON or CLIFF STRETCH, EV 5-6741.

## "BABY RANCHER"

"IT'S A" 3-bedroom ultra-modern bungalow.
"IT HAS" over 1,100 sq. ft. with spacious L-shape living and dining room, utility room and O-O-M of course.
"IT IS YOURS" for a reasonable down payment with an NHA mtge of 5%.
Don't hesitate—phone now, JACK WILLIAMS or RONALD DE MONTIGNY anytime, EV 5-6741.
FULL PRICE $12,700

## 2641 SHELBOURNE ST.

Just on the market—be first to see this lovely newer house. Almost double lot 80x160 fully landscaped. 2 bedrooms, lovely living room. Give yourself real comfort in this compact kitchen with roomy dinette. Can be purchased by low down payment, ½ cash or cash. All for only $11,000
Have no car? Call STAN ROZYLO—make sure you see it. EV 5-6741 or EV 4-6104 day or night.

## "OAK BAY" $1000 DOWN

7-room home with auto. oil heat, full basement, separate garage. See this well-built home first. Only $10,700
TED CHARTRES, EV 5-6741.

# Northwestern

SECURITIES OF VICTORIA LTD.
631 YATES AT BROAD EV 5-6741

## "FAIRFIELD FAMILY"

Planned for family fun and entertaining, a spacious home for gracious living. Two QUIET bedrooms for the kids, master bedroom with own bath entrance for Mum and Dad. Lovely large TV lounge, dining room and PRAIRIE-SIZE 15x21 dinette kitchen. Warm, dry basement, new auto coal stoker, workshop for Dad. Here is 1,200 sq. ft. of solid comfort in a very select district at a price you can afford. Only $9950
Balance $65 a month. Try your down payment. FRANK RICHARDSON, EV 5-6741 day or night. Don't miss, call NOW.

## "RETIRE IN OAK BAY"

Cape Cod style, 4½ rooms on one floor. Few minutes to bus, shops, church, sea. Among all fine homes where rising values protect your investment. Peaceful retirement is yours for only $8500
Don't delay — call today! F. RICHARDSON, EV 5-6741.

## "HAVE YOU"

A nice 3-bedroom home near Veterans' Hospital, or with 2 bedrooms and a den, that you wish to trade for clear-title, 2-bedroom, 900-sq-ft home in nice location? This is an excellent little home, clean and bright. If you are interested in trading or talking this over, please phone me, H. BITTERMAN, EV 5-6741.

## "GET BUSY — PHONE"

About this duplex — stucco — copper plumbing, 220 wiring, separate entrance. Good rental district. I will tell you all about it. Call TOM GIBBS, EV 5-6741. $2,500 down.

## "FAMILY HOME" 2 or 4 Bedrooms

A fine older-type home in city, close to shopping centre, transportation and schools, in excellent condition. Good kitchen and pantry, dining room (could be 4th bedroom), large living room. Toilet on each floor, also in basement. Extra cabin on lot, good for playhouse or workshop. Garage. Full price with $2,000 down $9500
Phone HARRY HOBSON at EV 5-6741.

## "SMART, SNUG, TRIM"

Little 2-bedroom dandy in a cosy, warm valley. Only 3 years old and close in. I would like to talk to you about it on the phone. TOM GIBBS, EV 5-6741.

## "OWNER ANXIOUS FOR A SALE"

Stucco, 3-bedroom bungalow and utility room and step-saving plan, oil range included, auto hot water heat. Large separate garage, Shelbourne. Asking $1,900 down $8400
TED CHARTRES, EV 5-6741.

## "LIVE IN ESQUIMALT"

In this 3-BEDROOM 2-tone stucco bungalow with electric kitchen, living room, dining area, large utility, separate workshop and garage with paved driveway. O-O-M heat. Ideal for service, dock personnel or retirement. Good terms on full price of $8250
Discount for cash $1550
Cash price $6700
Please call GORDON ANTHONY anytime at EV 5-6741 for full particulars and appointment to view.

## "DO YOU"

Have a later modern car, and would use it as down payment on a larger-type, clean, wholesome, 4-bedroom home, which is completely newly wired to specifications and has brand new O-O-Matic furnace, in a good location and also nice high view? If so, please phone H. BITTERMAN, EV 5-6741. Lots or property (land) would also be accepted as part or full payment.

## "$1000 DOWN"

Yes, for $1,000 you can move right into this 2-bedroom home. Must be seen to be appreciated. For viewing call RALPH McMURDO EV 5-6741 or EV 5-3749.

## "SMART"

2-bedroom home, clean and bright. Ideal for you older folks, as no steps here. Nice location, quiet, wholesome. Clear title, and very nice people here. $5,000 down can buy this. End price $8950
Please phone H. BITTERMAN, EV 5-6741.

## "$1000 BUYS"

This 14-year-old Esquimalt home. 3 bedrooms, O-O-M heat. House in immaculate condition throughout. Full price just $8250
Please call G. SERIGHT, EV 5-6741 anytime.

## "VALUE — VALUE"

2-bedroom bungalow for a buyer wanting value for his money. Good neighborhood, 12 years old. Good 1st mtge on low terms. Call PAT MURPHY, EV 5-6741 or EV 5-6984. Full price $7975

## "$1000 DOWN"

3-bedroom, one-floor plan, full basement, separate garage, ½-acre lot. Nice large kitchen and living room. Balance at $65 a month. Full price $7500
Call TED GRAVES, GR 9-5930, or GEORGE GOMBOS, EV 5-6741.

## "4-BEDROOM"

Spacious, recently renovated older home located in Victoria West, has large living room with fireplace, roomy dining room, family-sized kitchen and part basement, new roof and siding. This home can be yours for a mere $1,400. Full price just $7500
Call E. VESTRUP, EV 5-6741. Buy it today — move in tomorrow.

## "DUPLEX — DUPLEX"

Anyone interested in a duplex would be wise to call WILF ADAMS at EV 5-6741 or EV 4-8995. Or 2, 3, 4, 5-bedroom homes.

## "GORGE AREA" $1200 DOWN

3 bedrooms, large living room with fireplace, family-sized panelled dining room, good bright kitchen, full basement and garage. First time offered. Owner transferred. Call JOHN OLIVER, EV 5-6741.

# Northwestern

SECURITIES OF VICTORIA LTD.
631 YATES AT BROAD EV 5-6741

## "NEWPORT AVE."

2 acres of view swept lands overlooking Victoria south coast surround this 12-room mansion. It typifies the home of "old world charm" that has made our city famous. The living rooms on the main floor are just perfect for entertaining. The 8 bedrooms are individually plumbed. The kitchen believe it or not, has an open hearth. To be the owner of this lovely old "charmer" is experience in gracious living. Interested? Call MRS. WELLINGS, Phone EV 5-6741 or GR 7-2769 eves.

## "ROCKLAND MODERN"

Spanking new quality built long low rancher pleasingly set in a Rockland estate property with swimming pool, for sale on realistic terms. 3 bedrms and every modern feature. Call ETHEL HARVEY, Ph. EV 5-6741 for appointment to see this conveniently located dream home. Full price $28,950

## "OAK BAY"

Distinguished older home of quality and charm. Situated in Oak Bay just off the Avenue. With wonderful view of water and mountains. Main features comprise living room with fireplace and picture windows. Formal dining room. Sunroom overlooking garden, four bedrooms, hot water oil heating. Kitchen completely modern. Separate garage. To view this EXCLUSIVE home ph. MRS. WELLINGS now, EV 5-6741 or GR 7-2769.

## "OAK BAY DREAM"

$31 P.I.T.—5½% MTGE
Truly lovely 3-level, 1,600-sq.-ft. home. Large living room and dining room, 2 corner fireplaces with copper shield and planters. Large windows, ultra-modern electric kitchen. Slate stairway and planters leading up to 3 or 4 bedrooms. 4-pc vanity bathroom, also on main floor is a lovely 25x16 rumpus room. Just a dream. 2-car garage. Really you must see this while it lasts. Beautiful wall-to-wall carpets and drapes included $22,500
Please call DORIS ADAMS now, EV 5-6741 or GR 8-3294.

## "IT'S THE TOP"

270-DEGREE VIEW OF SEA AND MOUNTAINS
A HOME OF BEAUTY featuring 1,800 sq ft of EXCEPTIONAL LIVABILITY in its lovely spacious rooms. All on an exquisite ¾-ACRE lot, with rock garden, patio, and towering trees. Beautiful fireplace, oak parquet floors, full concrete basement, separate garage. O-O-M heat and many other excellent features that must be seen. Owner's loss your gain at bargain price of $18,500 which includes large 4½% mtge. To view call BOB PEEL or JACK WILLIAMS at EV 5-6741.

## "IMPATIENT VENDOR"

Demands action — make an offer on this choice Lansdowne, 3-bedroom, full-basement home. It will suit a purchaser who wants a home that is a substantial asset $18,500
T. GIBBS, EV 5-6741.

## "GARDEN CITY"

Newly renovated and in top condition, consisting of 3 bedrooms, all on one floor. Family-sized living room, new cabinet electric kitchen, utility room plumbed for automatic washer. Full cement basement, plus new oil furnace. Stucco exterior and Duroid roof. Try your offer on down payment and end price. Call HOMER SMITH at EV 5-6741 or GR 7-1951.

## "UNEMPLOYED"

Here is a desperate situation that requires your immediate attention. If a 3-bedroom modernized home with full basement and O-O-M heating and in a most congenial neighborhood is your requirement here is the answer. You could be the low bidder. Low taxes, low down payment, low bargain price, high value; asking $6950
We give this 48 hours to sell—tomorrow may be too late. Call right now, PAT MURPHY, EV 5-6741 anytime.

## "$1000 DOWN"

Here is your opportunity to get situated in this older-style 2-bedroom home for only $60 PER MONTH. Consisting of family-sized living room, cabinet electric kitchen, ½ basement with new O-O-M oil furnace. Also a completely fenced 60'x120' lot. Full price only $6250
Call HOMER SMITH at EV 5-6741 or GR 7-1951.

## "MOTOR BOAT DOWN PAYMENT"

12-year-old stucco home, Duroid roof, 2 bedrooms, one-floor plan. Separate garage. Nice large lot. Oil heat. Balance of purchase price after down payment is $6150
Please call TED GRAVES at GR 9-5930 or GEORGE GOMBOS, EV 5-6741.

## "WATERFRONT LOTS"

2, ¼-acre lots on Cowichan Bay, $900 and $1,100. One building lot on Craigflower Rd. 50x120. Price $1200
Call KAY DAVIES anytime EV 5-6741 or EV 3-4387 eves.

## "MAKE NO MISTAKE"

Don't buy for price alone, think of the quality construction, plan, location and appearance of the home. You will get all these in this full basement, O-O-M 2-bedroom stucco home with living room, dining room, electric kitchen, recreation room which could be third bedroom, large sunroom and well-kept garden. Price is $11,950
On terms. J. Fidler, Phone EV 5-6741 or EV 2-2223.

BRAND NEW—$1,500 DOWN
Among new homes on Salisbury Way, off Tattersal and Quadra. Sewered, nice lot, all fenced. Three bedrooms, oil heat, all oak floors; drive-in basement. Full price $11,900. Owner will discuss part payment in mortgages, agreements or building lots. Phone owner for inspection. Mr. Hudson, EV 2-5148 or EV 4-5960.

MOVING NORTH, SACRIFICE 8-month-old, 1,650 sq. ft., 3-bedroom, N.H.A. house. Many extras including garburator, fan, copper tank, colored bath fixtures, sliding aluminum doors to patio, 19-ft. living room (one wall brick). Full price $13,600. Cash to mortgage, $74 P.I.T. On view Sunday 1-7 p.m. 1373 Harrop Road.

REDUCED
FROM $26,900 TO $23,900
(Builder's price only). New luxurious home of 1,650 sq. ft. at 1750 Gonzales Avenue. N.H.A. 6% mortgage. For appointment call W. E. Eby, EV 5-0040.

NEW 2 AND 3-BEDROOM BUNGALOWS, basement, oil heat. EV 3-6107.

# WHITTOME'S

Established 1898

## $1500 DOWN 4 BEDROOMS Oil Heat

EIGHT BIG BRIGHT ROOMS IN ALL. Lovely professionally modernized kitchen in mahogany and Arborite, and the rest of the house is in lovely shape too. Has full basement and separate garage. Well located in a nice high spot in Victoria proper. Full price $9850
To inspect call F. CAMPBELL, EV 2-4255 anytime, res. EV 4-5572

## SING A SONG of SIXPENCE

Boy! What a buy
3-bedrm one twin-size
Featured in this pie
L-shaped D and L room
With fireplace too
Step-saver kitchen
This is the place for you
F.C. basement
Yard completely fenced
To drop around and see it
Would be using common sense
Hubby, he's been transferred
Family? They're still here
Let's help get them together
Be your good deed for the year.
Price only $12,700
To view call CHRIS PIKE, EV 2-4255 anytime or EV 5-8565 (res.).

## ONLY ONE LEFT! 6% N.H.A. BRAND NEW

This is our LAST 3-bedroom bungalow at 6% (N.H.A. has now risen to 6¾%!) so see it TODAY while still available! 1,100 sq. ft., unique floor plan, beautifully finished and ON SEWER in EXCELLENT DISTRICT. Hurry and call B. Travers-Smith at EV 2-4255 day or night.

## BET YOUR LIFE I'VE GOT IT!!

Four years old, immaculate throughout. Large L-shape L and D room with FP. Compact modern kitchen with utility area. TWO large Bedrms and smart VANITY 4-pce bathroom. FC basement has WORKROOM. Venetians included. LOW HEATING BILLS, only $60 last year. C.P.I.T. Asking only $13,300
To view call CHRIS PIKE, EV 2-4255 anytime or EV 5-8565 (res.).

## $1700 DOWN REVENUE

14-year-old cedar shake bungalow, 3 BEDRMS, DR, electric kitchen, oak, tile and carpeted floors. Full basement. Dr-in garage. In Fairfield with partial sea view. Automatic stoker heat. PLUS revenue ($50 per month) from completely self contained bachelor suite (furnished) with separate entrance. Immediate possession. Price (reduced from $10,500) $9700
Call Guy Meuffels, EV 2-4255 anytime. Res. EV 2-7829.

## N.H.A. DUPLEX BRAND NEW!

Five rooms each side, full basement. Oil-O-Matic heat. Separate matching carports. Situated close to Beacon Hill park and legislative buildings. Ideal renting and residential area. Live on one side and rent the other or rent both sides. Ranges included. ABOUT $5,000 WILL HANDLE—balance N.H.A. at 6% or may accept lot or mortgage as part payment. Full price $23,300
See this with Mr. Drew, EV 2-4255 anytime. Res. EV 3-4980.

## ESQUIMALT QUAINT AND COSY

Attractive living room with fireplace, dining room, breakfast area in kitchen, 2 bedrooms, 3-pc bath. Oil space heater and new range included. Price $8500
To view please call Mrs. Ruth Squires, EV 2-4255 anytime, res. EV 2-2269.

## DOWN PAYMENT CHOOSE

$1,400 down with payments of $112 per month at 6% including taxes OR $2,600 down with payments $94 per month including interest and taxes. This new N.H.A., 1,093 sq. ft. bungalow, 3 bedrooms living room, 14x18, fireplace, kitchen large, plumbed for auto washer. Full basement, rumpus room space. Carport, on sewer, Cedar Hill area. Details phone L. A. Squires, EV 2-4255, Res. EV 2-2269.

## JUBILEE AREA

New 2-bedroom, large living room, corner fireplace, modern cab kitchen with dining area. Full basement. Auto oil heat. Carport. Ideal for hospital employees. Price (with half cash) $11,500
Owner will carry balance at 7% interest. Appointment to view phone L. A. Squires, EV 2-4255, Res. EV 2-2269.

## DISTRICT Can Mean SO MUCH!

Here is an IDEAL LOCATION for retired folk or a young family, a FEW STEPS from supermarket city bus and schools, in sought-after RICHARDSON District in FAIRFIELD! This SPOTLESS bungalow is NEWLY REDECORATED, only 4 YRS OLD, and an EXCELLENT BUY at only $12,750
For full details call B. Travers-Smith (exclusive) at EV 2-4255 anytime.

## You Will Be UNHAPPY

If you miss seeing this ideal retirement home in the GONZALES area of FAIRFIELD! A mellowed bungalow, it has two roomy bedrooms and a full bsmt with automatic oil heat. The GARDEN is a PICTURE, and there's even a GREENHOUSE! Priced at $9800
With offers and terms to be considered. Call B. Travers-Smith (exclusive) at EV 2-4255 anytime.

## MUST SELL OWNER TRANSFERRED

Just $12,600 with large NHA 5% mortgage for this 3-bedroom home containing 1,104 sq. ft. See this NOW with Mrs. Ruth Squires, EV 2-4255 anytime, res. EV 2-2269.

J. H. WHITTOME & CO. LTD.
1218 Broad Street
EV 2-4255 anytime
Member Multiple Listing Bureau

## GLANFORD 5½% NHA MTGE.

Smart 6-room bungalow, in lovely condition—only 4 years old. Full basement, O.O.M. heat. Lot fully landscaped—shrubs and lawn. Full price $13,950
Down payment, $3,950.

## HOME WITH ACREAGE

Over an acre of fertile land—in 3½-mile circle—Ideal for bulb growing or small fruits. Immaculate house. 2 large bedrooms, living room, dining room, cabinet kitchen. Full price $8500
With small down payment.
Bert Daykin—GR 9-1211—EV 2-0255

GORDON HULME LTD.
Royal Oak Branch

NICE HOME IN FAIRFIELD with view of sea. LR, DR, elec kit, 3 bedrms, 4-pce bath. Plus separate bachelor suite with own entrance. Rents $45-$50, real value, $9,700. Mrs. Lachlan, EV 5-8784, anytime. Douglas Realty Ltd.

$1,500 DOWN, $80 MONTHLY
Beautifully kept 2-bed stucco bung bsmt, oil heat. Swan Lake area, close to everything. F. Richardson EV 5-6741. Northwestern Securities of Victoria Ltd.

# HARRY FOSTER LTD.

Opposite "The Bay"
1732 DOUGLAS ST. EV 2-2101

## GORGE TUDOR

Offering high view location, with charm and dignity. Thru hall leads on one side to extra large (25x18) oak-floored living room with granite fireplace. On the other side, family dining room, electric kitchen, breakfast nook, twin-size bedroom and 4-pce Pembroke bath. There are two bedrooms up. Full high basement has economic oil-fired hot-air furnace. Garage is separate. This charming home may be seen if you drive by 2837 Gorge View but please do not disturb owners without previous appointment. Full price $13,800
Robert Mitchell, EV 3-4473, or Art Yells, EV 3-5039.

## 5 BEDROOMS JAMES BAY EXCLUSIVE

Ideal location within short distance from sea. Beautifully conditioned stucco home, excellent setup for large family, 2-family dwelling or duplex. OIL-O-MATIC HOT WATER heating; 3 sets plumbing. Asking $14,900
See this at 224 St. Andrews (off Marifield) but please do not disturb owners without previous appointment.
Robert Mitchell, EV 3-4473
Art Yells, EV 3-5039

## OAK BAY

5-room stucco bungalow, with rental basement suite. Exceptionally large separate garage. See this at 2215 Bowker Ave. (Cor. Eastdowne) but please do not disturb owners without previous appointment. Reduced for quick sale to (terms) $13,950
Robert Mitchell, EV 3-4473
Art Yells, EV 3-5039.

## COLWOOD $1000 DOWN

Brand new 2-bedroom bungalow. OIL-O-MATIC. Can be handled with this low down payment and the balance as rent. Full price $9,500
Art Yells, EV 3-5309
Robert Mitchell, EV 3-4473

## CEDAR HILL LARGE 5½% MORTGAGE

Owner transferred and must sell this attractive 3-bedroom bungalow. Living room 18x15, dining room, cabinet electric kitchen with bar, full cement basement; Oil-O-Matic heating; rumpus room and bar. Landscaped lot. Near school and transportation. Best oak floors. Three years old. Price $15,250
L. Wright, EV 2-2101, res. GR 7-1659
C. Vining, EV 2-2101, res. GR 9-3786

## !! WOW !! GLANFORD AREA 3 Bdrm — 4 Yrs Old NHA—5½% Mortgage

OWNER TRANSFERRED — and offers this EXCELLENT 6-room home with full basement and O-O-M heat. Situated in the popular Glanford area, close to school and bus. Comprises attractive L-shape living-dining rooms; smart kitchen with dining area, 3 GOOD BEDROOMS. Full basement (room for rumpus room), drive-in garage. SPOTLESS CONDITION. Can be handled with reasonable down payment. A real buy at $13,500
Call HERB HODGSON, GR 9-2114.

## OWNER'S SUITE . . . PLUS $245 PER MONTH

This WELL-CONSTRUCTED property is situated ON YATES STREET, walking distance to city centre. It contains comfortable accommodation for the owner PLUS 8 RENTAL UNITS paying $245 monthly on a presently low rental basis to excellent tenants. NO VACANCY PROBLEM HERE! Oil hot-water heating system keeps owner and tenants warm [illegible] listed price is $18,500
Further details gladly given. Just call HERB HODGSON, GR 9-2114.

## DRIVE BY !! CORDOVA BAY WATERFRONT

1246 Cordova Bay Road
1⅓ ACRES
Private Beach
SNUG 3-bedroom home, double plumbing. Sweeping sea views. Drive down to the house, new steps to the beach. Phone Mr. Stothers, EV 2-2101, eves. GR 9-4487.

## TRY $500 DOWN BALANCE AS RENT!!

Charming older home, 3 BEDRMS, completely renovated. Large living room with fireplace, big dining rm. MODERN spacious kitchen, with good oil range. AUTOMATIC OIL HEATING!! This large family home is "CLOSE IN". New floors, new roof, clean as a pin. Full price $8000
Mr. Stothers, EV 2-2101, Eves. GR 9-4487.

## DON'T MISS THIS OAK BAY North 5 BEDROOMS $3500 DOWN

There's nothing to touch this modern, attractive home on today's market. Look what you get: family size LR and DR; extra large cabinet kitchen with nook; cosy den; 5 nice bedrooms—PLUS—an attractive LR and kitchen in the basement which would be ideal for Mom and Dad. Choice location, close to best schools and university and handy to all conveniences. This can be yours for the bargain price of only $15,500
Call Pat DeLaney anytime. Phone EV 2-2101. Res. EV 2-4956.

## CALIFORNIA RANCHER 5% MORTGAGE

Situated in lovely ROWLAND HEIGHTS among modern homes, this eye-catching RANCHER will delight you. The interior is spotless, well planned and tastefully decorated. The clever fireplace arrangement linking living room and dining room, the planters, cabinet-electric kitchen and vanity-bathroom have definite appeal. THREE GOOD BEDROOMS, utility room, Oil-O-Matic heat and attached garage complete the picture. IN ADDITION there is a $6,400 5% MORTGAGE, payable at $72.26 per mo. A BEAUTY AT FULL PRICE OF $13,500
Call Mr. Yells, EV 3-5039; Mr. Mitchell, EV 3-4473.

## MORTGAGE FINANCE . . . (Worrying You?)

We have listed a WELL-CONSTRUCTED stucco bungalow in High Quadra area. Contains FIVE LARGE ROOMS plus a splendidly-finished recreation room in good basement (this room has a fireplace, knotty pine walls, etc.) This home is owned CLEAR TITLE by the present owner who WILL SELL UNDER SIMPLE AGREEMENT—like rent — NO MORTGAGE OR FINANCE FEES TO PAY. Reasonable down payment will handle at price of $13,950
Call Mr. Foster, EV 3-9325

# WESTERN

HOMES LTD.
611 YATES ST.

## MAKE AN OFFER $1500 DOWN

Near Margaret Jenkins School, FAIRFIELD. Completely remodelled 5-room bungalow. Large living room, dining room, 2 bedrooms, cabinet kitchen. Completely re-decorated. Full cement basement. New package Oil-O-Matic furnace, new copper plumbing and re-wired. Nice lot and fruit trees. Illness forces sale. Terms available on $1,500 down. Full price $10,500
Call exclusive agent, George Clark, EV 2-2157 or EV 2-3453.

## 4 OR 5

Bedrooms plus lge LR with FP, family dining room, lge modern kitchen with nook area. Full basement, O-O-Matic heat, 100-amp service. Well located in a good city area, close to everything. This is a top quality older type home. Ideal for the larger type family or revenue. $1,700 down payment. Full price $9975
Please call Roy McGillivray, EV 2-2157 anytime

## DRIVE BY

Check These Features
2848 Knotty Pine Rd. Langford
2 Yrs Old
3 Bedrooms
Automatic Oil Heat
Panelled Living Rm
Fireplace
Modern Kitchen
Dining Area
4-Pc Pembroke Bath
Utility Room
Walking Distance to New Mill
Price $10,950
Make an Offer
J. MIDDLETON, EV 2-2157 ANYTIME.

## EXTRA SPECIAL ONLY $7500

PERFECT FOR COUPLE WHO LIKE TO WALK TO TOWN IF THE NEED ARISES. PLEASING STUCCO EXTERIOR, FEW STEPS, LEVEL LOT, FAMILY-SIZE LR WITH FIREPLACE, CAB KITCHEN WITH EATING AREA. TWO COMFORTABLE BEDROOMS. VIEW BY APPT. ONLY. PHONE MR. KORPAN, EV 2-2157 OR RES. EV 3-2302.

## DUPLEX OR 4-BR HOME 3 Years Old Hot Water Heat High Quadra

This is the buy of the year. Built only 3 years ago, features thru hall, very large living room, dining room, 2 bedrooms, Pembroke bathrm and a 5-Star Youngstown kitchen on the main floor plus a beautiful 3-room suite upstairs with living room, Youngstown kitchen, bedroom and Pembroke bathroom. Hardwood floors throughout. Basement with Oil-O-Matic hot water heating unit with radiators in all rooms. Located high on a hill with a panoramic view of the city. This is most definitely "value plus" and bear in mind the home is designed in such a way that it can be used as a legal duplex or a 4-bedroom home. About ⅓ cash will handle at the low, low price of $14,975
Call J. James, EV 2-2157 anytime.

## NEW 6% NHA 3 BEDROOMS BASEMENT

Any down payment or trade considered on this lovely home. Move in Jan. 31. See it now at $14,150
Mr. Evans, EV 2-2157, EV 5-5333.

## PANORAMIC SEA VIEW TEN MILE PT.

This beautiful 7-room rancher, offered for sale for the first time is situated on exclusive Phyllis St. West. The LR and DR are on the L, mahogany panelled, W-to-W carpeting, [illegible] hall, modern electric cabinet kitchen. Two steps down from the dining room and you're in an exquisite OLDE ENGLISH-style tap and rumpus room complete with log and beam construction and granite fireplace with raised hearth. Dr-in garage and utility. Landscaped lot with rock garden. Full price $18,950
Open to offers on down payment. Exclusive listing. Phone George Clark, EV 2-2157 or EV 2-3453.

## TRADE Your House for NEW NHA For Details Call Jack Middleton

EV 2-2157 ANYTIME

## ARDMORE COUNTRY HOME

Seldom are so many attractive features combined in one property. The house consists of a large living room with fireplace (one wall is panelled), a dining area off the kitchen, two bedrooms and bathroom. It has a sea view of Saanich Inlet and Pat Bay. The property does not require too much upkeep. There are small lawns at front and rear, a garden plot and small orchard. Balance of the property, nearly one acre in size, has been semi-cleared, leaving evergreens and large maples. An evergreen hedge adds to the privacy of this setting. It is located in a good residential area, secluded but not isolated. Only a short walking distance to the beach. See this attractive property today! Early possession. PRICE $10,750
GORDON HULME LTD.
(Open Saturdays)
GR 5-1154; Eves., GR 5-1489

## PAYS $27,000 A YEAR

NET ON $180,000 CASH EQUITY New de luxe 25-suite apartment building. All new suites fitted with G.E. colored stoves and refrigerators. TV outlets. Sea view balconies. Moderate rents. Ideal location, close to sea, shops and golf course. Further details on request.

## PAYS $8450 A YEAR

NET ON $55,000 CASH EQUITY Brand new 15-suite apartment comprising 4 bachelor, 8 one-bedroom and 3 two-bedroom suites. Excellent rental and overlooking park. 20-year 6¾% mortgage. Easily operated.
These two offerings are believed to be the best in town and your enquiries are invited. Exclusive Agent, J. Mears, EV 5-7707, anytime.
MEARS & WHYTE
OAK BAY REALTY LTD.

GORDON HEAD WATERFRONT Secluded 3-bedroom Tudor-style home on 200 feet of sandy beach. Living room has large view window and granite fireplace. Oil-O-Matic hot-water heat; 2 acres parklike grounds. Owner, 1880 Ferndale Road.

A NEW HOME WITH A PERSONALITY, overlooking Esquimalt Harbor. Two bedrooms, cabinet kitchen, living room with fireplace, dinette; full basement; 1 acre of land. Full price $13,750, terms. Phone GR 8-2674.

SIDNEY — BRAND NEW 2-BEDroom bungalow, fully modern. Two blocks from shopping area. Full price $7,500 with $4,500 down. Ph. GR 5-2040.

PRIVATE 2-BEDROOM BUNGAlow. No basement. Low down payment. 4031 Cumberland Road.

WELL BUILT HOME, FULL BASEment. Automatic heat. Revenue. Close in. Owner, EV 3-9826.

# JOHNSTON'S

ESTABLISHED 1903
1306 BROAD STREET EV 5-2471
(OFFICES, VANC. & VICTORIA)

## TRADE

3-bedroom home on Fernwood in spotless condition with basement and garage. Valued at $8,500. (Clear title). Will trade for 2-bedroom home or duplex near Beacon Hill Park. George Stricker, EV 5-2471, Res. EV 3-3001.

## GONZALES BAY

The back patio has a lovely view of the straits and mountains. This delightful home with its six spacious rooms and hot-water heat plus completely landscaped grounds can be yours for the low asking price of $13,950
Geo. Stricker, EV 5-2471, res. EV 3-3001.

## SPECIALIST IN TEN MILE POINT CADBORO BAY HENDERSON RD.

There is a home for you in one of these first class residential districts. Call R. Smith, EV 5-2471, residence GR 7-2797 for a list of available homes for you.

## 4 BEDROOMS Reasonable Down Payment

This is a 7½-room house with basement and garage in very good condition, close to downtown. FULL PRICE $8600
Geo. Stricker, EV 5-2471, Res. EV 3-3001.

## EXCLUSIVE

Almost new, immaculate 3-bedroom home in lovely, quiet, residential area. Many extras, lots of storage. Close to school, bus and stores. Five minutes drive from town. $2,750 down. FULL PRICE ONLY $14,500
D. Smith, EV 5-2471, res. GR 7-2797.

# MONTREAL TRUST CO.

1111 GOVERNMENT STREET

## EXCLUSIVE Uplands — Weald Road

Due to ill health our clients have instructed us to sell their lovely home on Weald Road, located just a few blocks from the beautiful Uplands Golf Club in Victoria's most desirable subdivision. The land, just over ½ acre, is beautifully landscaped in a setting of oaks and many valuable shrubs. There is an abundance of plants and bulbs and yet the land is easily maintained. The house itself, with its shake roof, double carport and attractive architecture, rests pleasantly on the land and gives one the feeling of comfort and security. The interior design of the house is most attractive and makes for gracious living. The entrance hall is spacious and on the left, in split level design is the master bedroom (18x12), den or TV room and 4-pce bathroom with vanity and automatic ventilation. From this split level up a few stairs with wrought iron railing to a balcony, off of which are two additional, large bedrooms. To the right of the hall is located a 21x16 living room with fireplace, large view windows and French doors leading to an attractive patio. There is a separate dining room with a view of the garden. A very modern electric kitchen with breakfast area and plumbing for automatic washing. The basement contains a 20x18 playroom, unfinished. The Oil-O-Matic hot-air furnace with air-conditioning makes positive heating for this fine home. Taxes $390. Heating (approx) $150. Residence built 1950. Price $29,800
Terms available.

ALSO FOR SALE
## 4567 Pipeline Road

This small frame, stucco dwelling is situated on approx one-half acre of flat land fronting on Pipeline Rd. The structure is well built on concrete foundation and contains one bedroom, three-piece bath and large combination room, living-dining, etc. Oil range goes with the house. The property well suited to retired couple. $2,100 cash required. Payments on balance, $41.34 per month. Price with terms $5600
Call A. A. Chauvin (Trust Officer) EV 2-5135, eve. EV 3-2523

# CLARKE & WALLACE

Realty Ltd. Member M.L.B.
1118 Quadra EV 5-3794

## NEW ! NEW !

Beautifully-built, 2-bedrm bungalow with attractive floor plan. No steps to climb and a choice location. Price $10,250
Mrs. Wallace, EV 5-3794, GR 9-1427.

## OAK BAY YOUR BEST BUY

This desirable stucco bungalow has 1,487 sq. ft. floor area. It comprises spacious entrance and thru hall, attractive living rm 19x14, dining rm 15x10, convenient kitchen 14.6x11.6, utility 9.6x5.6, 4-pc Pembroke bath, 3 very good bedrooms, lots of cupboards. No. 1 oak floors throughout. Open stairway with iron railing to full basement which has large, finished rec room, fireplace, extra unfinished room, 3-pc washroom, oil heat and drive-in garage. Secluded garden with oak trees and lawns. In a choice location, near schools. This is truly an excellent family home and must be seen. Immediate possession. (Exclusive listing). Price $19,500
Mr. Clarke, EV 5-8794, EV 2-6817.

## HAVE AN EXCELLENT DUPLEX

THAT REQUIRES YOUR IMMEDIATE ATTENTION. ENJOY THE BENEFITS OF HAVING A TENANT TO PAY THE MORTGAGE. SITUATED CLOSE IN. IT ENJOYS A VACANT-FREE RECORD. PRICED BELOW MARKET VALUES FOR A DOWN PAYMENT OF $5,500. FULL PRICE $14,200
CALL PAT MURPHY NOW AT EV 5-6741 OR EV 5-6984. NORTHWESTERN SECURITIES OF VICTORIA LTD.

## CONTEMPORARY
PANORAMIC SEA VIEW

Split-level, 3-bedrooms and den, over 1,400 sq. ft. also family or play room for the kids. Owner will consider all offers, moving to England. Your down payment may take this with substantial monthly payments. Asking $17,900
TED CHARTRES, EV 5-6741, Northwestern Securities of Victoria Ltd.

BY BUILDER
1,140 sq. ft., 3-bedroom, full basement bungalow, on large lot, Shelbourne area. L-shaped living-dining, 4-piece colored bath with vanity, mahogany kitchen. Completely decorated. $13,950 with terms. Phone EV 5-4285. No agents.

DUPLEX, 1 BLOCK FROM DALlas Rd. Reduced price $7,950. $4,500 down, let the tenant pay the balance. Call EV 4-6764 after 6 p.m.

ESQUIMALT DUPLEX
Five large rooms and bath with upper suite (own entrance), rented at $55 per month. On bus route, near schools. $12,500. EV 2-8311.

SIDE-BY-SIDE WHITE STUCCO DUplex. Revenue $113 per month. Mortgage only $75. Taxes $189. Tenants pay all but water. Asking $10,500. GR 7-3953.

3-BEDROOM HOME, ESQUIMALT. Principals only. EV 5-2357.

## 150 HOUSES FOR SALE

**P. R. BROWN**
& Sons Ltd. — Est. 1900
762 Fort St. EV 5-3435

**TEN MILE POINT 4 BEDROOMS LOVELY SEA VIEW**
Situated on nearly 1 acre of land offering seclusion and scenic views yet only 12 minutes to town. Excellent pre-war construction with fully modernised interior. Through hall with wrought iron rail on open stairway. 16x20 living room with one wall mahogany panelled; attractive fireplace and view windows; separate dining room; bright cabinet kitchen with nook. 2 complete bathrooms. All recently decorated in pleasing colors. Basement. Hot water oil heat. Priced to sell at $25,800
with terms. Ross Hartnell, phone EV 5-3435. Res. EV 2-9672.

**LOOK HERE 3 BEDROOMS**
LARGE LR WITH ROMAN TILE FP.
PLEASING DINING AREA.
MODERN CAB ELEC KITCHEN.
OAK FLOORS THROUGHOUT.
FULL BASEMENT WITH ROUGHED-IN RUMPUS ROOM.
AUTOMATIC OIL HEAT.
DRIVE-IN GARAGE.
1 BLOCK SCHOOL, BUS, STORE.
1,100 SQUARE FEET.
3 YEARS OLD.
**$11,400 FULL PRICE**
$2,800 CASH REQUIRED.
BALANCE $85 P.I.T. AT 6½%.
YOU MUST SEE THIS BEFORE YOU BUY.
CALL FRED SCHERBAUM AT EV 5-3435 OR RES. EV 2-8301 ANYTIME.

**M. L. 9181 FAIRFIELD NEAR THE SEA**
FOR SALE OR EXCHANGE
Here is a six-room older-type home in very nice condition. Rewired and insulated. Equipped with new, expensive automatic oil package heating unit with Palm Beach control. Homes are not easy to buy in this choice area, so see this soon.
Price $9700
Contact R. E. Hills, EV 5-3435; Res. EV 3-6918.

**2725 ROSEBERRY OAKLANDS**
EXCLUSIVE
COURTESY TO ALL AGENTS
Four-room bungalow with new roof, new wiring; near bus, shops, schools, etc. Immediate possession. Lot size 50x129. Taxes $114.95. (Furnace reconditioned.) HIGH LOCATION. Exclusive estate sale. This won't last long. Priced to sell.
Contact R. E. Hills, EV 5-3435; res. EV 3-6918.

**SNAP SPECIAL**
EXCLUSIVE
COURTESY TO ALL AGENTS
HANDYMAN'S DREAM
815 HEREWARD ROAD
BRAND NEW
935 SQ. FT. HOME UNDER CONSTRUCTION. SEPARATE GARAGE ON PROPERTY. SEE THIS SOON.
ONLY $4500
Phone R. E. Hills, EV 5-3435 Res. EV 3-6918

**HEISTERMAN EV 3-4161**
**UPLANDS**
Located amongst the most valuable property of this older residential area. Architect-designed Tudor home on a professionally landscaped lot approached by circular driveway with lawns, rockeries, orchard, lot 126x348. On main floor, wide entrance hall with reception room and two-piece powder room; large living room and separate family dining room with magnificent mountain and sea view; modern kitchen and maid's room near side entrance. Upstairs, large master bedroom with 4-pce bathroom, three other good bedrooms with 4-pce bath. In basement, large recreation room with hardwood floors. Auto oil HW heat. Owner leaving Canada. Please call for further particulars and appointment to view. Mr. Blannin, eves. EV 5-1195.

**$14,700**
Is all you pay for this most desirable MODERN WELL-CONSTRUCTED 7-ROOM STUCCO BUNGALOW. The property is 130'x75' and the attractive garden is exceptionally easy to maintain. The location is high and the street a cul de sac ideal for children. Terms can be arranged—pay like rent. Taxes only $221.25. A PHONE CALL will bring further information and APPOINTMENT to view.
C. J. Harrington, EV 3-4161 Eves., EV 3-5846.
C. G. HEISTERMAN & CO. LTD. (Established 1864)
1121 Blanshard Street EV 3-4161

**FINANCIAL SURVEY LTD.**
1324 Government St. EV 4-9305
**OAK BAY**
New de luxe 6-rm stucco bungalow. "L" shaped living rm and dining rm. 3 spacious bedrms. Full basement with package oil heating. Space for 2 cars. Immediate possession. Large NHA 6% mortgage available. Priced at $16,800
M. E. Braithwaite, EV 4-9305; res. EV 2-7645
**FIVE-ROOM STUCCO**
UNION NEAR BLENKINSOP
SPACIOUS 5-RM STUCCO BUNGALOW, thru hall, 18' living rm, open fireplace, oak flooring, medium-size dining rm, 2 good bedrms, 3-pce Pembroke, electric cab. kitchen. Full basement has extra bedrm. and drive-in garage. Heated by hot-air furnace. Small amount of decorating required. Asking price $10,500 with good terms available. EXCLUSIVE LISTING. A. E. Seeber, EV 4-9305, res. EV 5-2875.
**DRIVE BY**
1679 DERBY RD. and see this nice 6-rm, 2-bedrm bungalow, 7½ yrs old. Vacant. Immediate possession. Full asking price $9950 with terms.
Stan Hyland, EV 4-9305, res. EV 3-3520

**CADBORO BAY**
First time on the market, a near-new 1,400 sq. ft., 3-bedroom home. High location overlooking Cadboro Bay. Many outstanding features, e.g., Cathedral entrance, raised hearth fireplace, guest-sized dining room, large electric kitchen—plumbed for automatic washer and dryer. Full basement with workshop and roughed-in rumpus room with fireplace. Full price on good terms. $22,500
Make this a must to view. Call MAURICE N. SMITH, EV 5-6741 anytime. Northwestern Securities of Victoria Ltd.

$8,600 TOTAL PRICE. MODERATE down payment. 6-room 2-bedroom bungalow. Stone foundation. Full basement. Oil heat. Garage. Corner lot. No agents. 1102 Princess Ave.

## 150 HOUSES FOR SALE

**BOORMAN**
INVESTMENT CO. LTD.
611 FORT ST. EV 3-7124

**ONE ONLY 6% NHA LOAN 3 BEDROOMS**
6-room bungalow. Latest type of aluminum windows. Full partitioned basement, garage, oil HA heat. Jubilee area, near bus, schools, etc. Approx $2,900 to handle. $94 month, principal, interest and taxes.
T. A. Smith, eves. EV 4-7335

**COLWOOD $800 Dn — $40 Mth**
HANDYMAN'S SPECIAL
LARGE TREED LOT
PAVED ROAD
Cottage consists of LR, Bedroom, Bathroom, Kitchen and Nook. Separate Garage 14x24. FULL PRICE $4500
Stan Cornish; res. EV 3-5878

**TO CLOSE AN ESTATE**
This immaculate four-room bungalow with basement and situated in a choice part of Fairfield is being offered at only $7950
Stan Cornish, eves. EV 3-5878.

**WAIT FOR IT! TOMORROW'S BEST BUY**
If you want a stucco bungalow with the following:
1. Through hall
2. Good-size LR—oak floors
3. Kitchen and dining area
4. Exceptionally large utility
5. Two bedrooms
6. Pembroke bathroom
7. Thermostatically-controlled oil furnace
8. Only 12 years old
9. Price under $8,000.

Then wait a week and move right in. Your low down payment may be accepted. Balance as rent.
W. L. Boorman, eves. EV 4-0434.

**Quiet Street Oil Hot-Water Heat $1500 DN — $70 MTH**
A new bungalow of 4 rooms plus utility and carport. High-view lot, 60x120, with a minimum of landscaping required.
Price $10,500
Frank Marr, res. GR 9-4735, or J. A. McGillivray, res. EV 2-4879.

**HIGH QUADRA RANCHER**
Here is a perfect home for retired people or a small family, situated in one of the loveliest residential areas amongst the oaks. This step-saver home features a good-size living room with Roman tile brick FP; two bedrooms, one large twin size, lovely electric kitchen with dinette, utility rm, 4-pc bathrm; oil heat; large attached garage with entrance to [illegible] attractive features. Priced to sell.
with terms $12,700
R. S. F. Harris, eves. GR 7-2998.

**WINTER IS HERE**
So be cosy in this lovely 2-bedroom, HW oil heated home on a spacious corner lot in Oak Bay. The gracious living and in-line dining room add a touch of luxury to this pretty home. Extra features are: Plumbed utility off extra-large, bright kitchen with eating area; rumpus and extra bedroom in full basement. Your down payment may handle with full price of only $15,750
To view please call Allan McGillivray, res. EV 2-4879.

**UPLANDS RANCHER 5¼% FINANCING**
A modern six-room bungalow with two-level living. Main floor on thru hall plan with in-line living-dining room, well-planned kitchen with nook and laundry area. Three bedrooms and colored 4-pc bathroom. Basement completely panelled in mahogany, consists of, large rumpus room with built-in bar, TV room, small den and three-piece bath. On a large frontage lot, yet taxes are reasonable. Existing $10,000 mortgage at 5¼% can be assumed.
Full price $24,500
A. Mutch, EV 2-3658, or G. Haney, EV 2-2388

**A. BERNARD**
& CO. LTD.
629 Fort Street EV 4-9335

**OAK BAY 4 BEDROOMS SNUG COMFORT**
In this attractive stucco family home, choice location near bus, stores and beach. The LR and DR are smart with wall-to-wall carpet, nice fireplace. Bright electric kitchen with adjacent glassed porch. Two fine bedrooms and smart bathroom. Two good, comfortable rooms upstairs. The home has been completely and professionally decorated. Full basement, modern good package oil heating plant. Drive-in garage. Good garden with fruit trees $14,900
For appointment to view please call Mr. Francis, EV 4-9335, res. GR 9-4810.

**TRIPLEX $8950**
CLOSE-IN CITY LOCATION, three spacious 3-rm suites, 2 on main floor, one up with separate entrance. SEPARATE METERS AND HW tanks, 3-pce bath with each suite. NEW PACKAGE OIL FURNACE. 3 gas ranges included. Needs some decorating but a good buy at this price of only $8950
Mrs. McLean, EV 4-6867, Mr. Francis, GR 9-4810 Office EV 4-9335

**MOVE RIGHT IN Completely Furnished $4950**
A small, sound, older house (new wiring), in Fernwood area. 4½ rooms, part bsmt, furnace, lge garage. Completely well furnished. Oil range, fridge, TV, etc. Open to offers. An investment as rental property.
Please call Mr. Francis, GR 9-4810.

**3 MODEL HOMES AT Montclaire Park**
**OPEN SUNDAY**
12:30 TO 5:30 P.M.
For Inspection Only
Learn just how comfortable and convenient modern living can be. Drive up Shelbourne to Cedar Glen, turn left and follow the signs.
**VICKERY CONSTRUCTION**
EV 5-2458

JUBILEE — IMMACULATE 2-BEDroom bungalow, $6,500. Terms. Owner, EV 5-5591.

## 150 HOUSES FOR SALE

**F. N. Cabeldu**
1212 Broad Street EV 3-7174
(Member Multiple Listing Bureau)

**Oak Bay Border**
N.H.A. 3-bedrm home under construction, completed about March in time to get color scheme. Basement, Oil-O-Matic, metal windows, insulated. D.P. $2,892. Mo $103 P.I. and taxes.
Price $14,800
Mr. Bennett, Eves. EV 3-4313

**CLOSE TO HOSPITALS**
COMPACT 2½-YEAR-OLD HOUSE. IDEAL FOR RETIRED COUPLE OR NURSES.
Living room has raised hearth, fireplace and mahogany panelling. Large kitchen with oil range and electric hot water. 2 good-size bedrooms. Full price with terms $8950
Mrs. Strodyk, EV 3-7174; Res. EV 2-4653.

**A SPLENDID OPPORTUNITY**
To purchase a UNIQUE DUPLEX. Built originally for an owner with a large family, the one side has FOUR BEDROOMS, bath, kitchen, utility room, large living and dining rooms and through hall. This owner required a separate suite for his mother, so we find a most useful THREE-ROOM SUITE with separate entrance on the other side. There is an excellent basement and heating is by a hot-air oil-fired furnace. Freshly repainted inside and out, we believe this duplex to be most suitable to a variety of people as a home and investment. It is located in a first-class rental area a few blocks from hospital, church, bus, park, schools and shopping market. The rental potential is excellent. Vacant possession. Price $14,750
For further information apply Mr. J. R. L. Burridge, EV 3-7174

**OAK BAY FAMILY HOME 5 BEDRMS**
Here is a wonderful home for a family. Well situated in Oak Bay. Close to stores and transportation. There are five rooms and bath on the ground floor 3 bedrooms upstairs and large rumpus room in the basement. $3,500 cash will handle $15,500
Call H. W. Blenkinsop

**HIGH ON A HILL MARVELOUS VIEW LOVELY SETTING**
A MODERN HOME YOU WILL LOVE ON SIGHT. Master bedrm with dressing area and bath; 2 smaller bedrms and bath plus bsmt bedrm and bath. Living room, dining rm, compact elec kit. Oil HW heat. EXCEPTIONALLY GOOD VALUE. Some terms if required. Full price $18,500

**ROCKLAND AVE.**
A modern, gracious six-room bungalow in LOVELY TREED SETTING WITH SEA VIEWS. EXCEPTIONAL FEATURE OF PLAN IS EXTRA-LARGE DIN RM, plus larger-than-average rooms and full high basement. Some terms available if required on full price of $23,900
To view call Mr. Cleary, EV 3-7174; eves. EV 4-2505.

**SWINERTONS**
OUR 70th YEAR
620 BROUGHTON ST. EV 3-7181

**FAIRFIELD BUNGALOW**
This snappy 5-rm bungalow without steps just 9 years old is ideal for a small family or retired couple. Near sea and bus this home comprises entrance vestibule, LR 19'x14' with picture window and silverply wall with heatilator FP, dining rm, elec cab kit, 2 bedrms, 4-pce bath. Crawl bsmt with oil heating unit. Fruit trees. A 4½% mtge in force. Total payments $62 per month including taxes. Terms.
Price $9000
Exclusive listing. Mr. Cox, EV 3-7181, EV 3-3814

**OAK BAY SCHOOL DISTRICT $2500 DOWN**
Situated just off Oak Bay Ave. and close to all conveniences, this most desirable older type bungalow, as clean as a new pin consists of nice LR with FP, 5-star kit and dining area, 3 bedrms, tiled bathrm. Full bsmt with Dr-in garage. Auto heat (coal stoker), all new heavy wiring and copper plumbing. Add to this a gleaming white Moffat range and Inglis automatic washer and the full price only $10,750
Mr. Crickmay, EV 3-7181, EV 5-3170

**OIL-O-MATIC 3 BEDROOMS**
In the new Gosper Crescent area next to beautiful Gorge Park, this one-year-old well designed stucco bungalow, nicely landscaped lot, can be yours with quick possession. You will like the arrangement of thru hall, picture window. High grade oak floors with outlining pattern. LR is 18x13 with FP. Dining room. Large elec kit has breakfast area. Two large bedrms and a 3rd finished bedrm in bsmt. Fireproofed dr-in garage. Heated by air conditioning automatic oil unit. See this lovely home now. With terms at $13,950
Mr. Crow, EV 3-7181, EV 2-0775.

**AN INTERESTING HOME**
HOW MANY INDIVIDUALISTIC HOMES ARE AVAILABLE AT A MODERATE PRICE THESE DAYS?
Excellent location on a fine established street.
Lovely, long, low living room, fireplace.
Fine cab elec kitchen.
Two excellent bedrms (12x12).
UNIQUE DEN, FIREPLACE.
4-pce bath, utility.
Carport, O-O-M heat, 2 yrs old. Good view, Oak trees.
ASKING $14,700
CONSIDER STRAIGHT SALE OR TRADE FOR 3 BEDROOMS.
For further information please call B. Cartwright at EV 5-6741 anytime. Northwestern Securities of Victoria Ltd.

**OAK BAY $2500 DOWN**
Clear title, 3-BEDROOM, STUCCO SEMI-BUNGALOW, LARGE LIVING and DINING ROOMS, family kitchen, SMALL DEN, thru hall plan, FULL BSMT with TOILET; oil heat; separate garage. Southern exposure on good lot, all in lawn. (CLOSE TO BEACH, BOATHOUSE, SCHOOL.) EASY TERMS, on full price of $12,750
EXCLUSIVE with L. H. RANDS, Leach & Sparks, 1119 Blanshard Street, EV 3-4117; res., EV 2-8980.

**BRENTWOOD**
Value-packed bungalow of 5 rooms; new, all modern conveniences $10,500
Terms. $500 off for cash. This is good buying.
For the big family man—8 rooms, basement; 1½ or 2½ acres. All conveniences, near schools $14,500
Less for less land.
Vacant—Spacious 5-room bungalow, extra big lot $11,000
Terms. Good value.
BRENTWOOD PROPERTIES LTD.
Brentwood Bay GR 4-1452

**OAK BAY**
Two-bedroom home. Living room with fireplace. Hardwood floors, OIL HOT WATER heat. Extra room in basement, garage. A neat compact stucco home, nicely landscaped with lawns, fruit trees, etc. Close to schools, shopping centre and bus. Full price $12,600 with good terms.
Phone Alec MacLean, office EV 3-9843, res. EV 3-7243
FRASER BISCOE, 750 PANDORA

**$500 DOWN DUPLEX**
2 three-rm suites. Separate meters, entrances, HW tanks, ranges, fridges. Basement; high on a hill. See this. C. Mallett, EV 2-2157 anytime. Western Homes Ltd.

HAWKES AVE. — TWO-BEDROOM house. GR 9-3302 evenings. No agents.

## 150 HOUSES FOR SALE

**C. N. Montague**
CO. LTD.
1028 Blanshard at Fort EV 4-9318

**QUIET STREET MORTGAGE 5¼%**
Yes, its nearly six years old—but its NHA. ALL HARDWOOD. Nearly 1,100 sq ft. 3 BEDROOMS. SOUTHERN EXPOSURE — extra large lot—NO LANDSCAPING OR FENCING TO DO. Full basement—tubs—oil heat.—RUMPUS room. Patio. Elec hot water. Drive-in garage. SECOND MORTGAGE AVAILABLE $13,600
Mr. Betts, EV 4-9318, EV 3-2998 Exclusive

**CHOICE LOT GORDON HEAD**
77x166—$2,700
Mr. Betts, EV 4-9318, EV 3-2998 Exclusive

**LANSDOWNE PARK 6% MORTGAGE!**
DELIGHTFUL 2-tone stucco and siding RANCHER, 2 yrs old. BEAUTIFULLY LANDSCAPED and oaks. Excellent floor plan consisting of APPEALING entrance hall with PLANTER and WHITE wrought iron railing enclosing OPEN STAIRWELL. SPOTLESS pastel decor throughout. GRACIOUS LR, FP, L to DR. Sliding door to DE LUXE KIT. with D area. 3 lovely bedrms. 5-PCE DBLE VANITY BATHRM. Full high bsmt. O-O-M HEAT. $84 LAST YR. Owners transferred. EXTRA QUALITY awaits your inspection at a reasonable asking price $21,500
Ruth E. Hutcheson, EV 4-9318, GR 8-3536

**GLORIOUS SUMMERS WILL BE YOURS**
At SHAWNIGAN LAKE in this SECLUDED, COSY, COMFORTABLE, year-round stucco bung. FULLY FURNISHED. Lge rustic LR, granite FP., bedrm, sun rm for guests, kit, dining area. ELEC PUMP, TOILET. Float for your boat just across road. Lovely wooded ⅔ ACRE, over 300' of road frontage, ensuring privacy. Part basement.
Asking price $7500
Ruth E. Hutcheson, EV 4-9318, GR 8-3536

**NEWSTEAD**
REALTY LTD
766 Fort Street EV 2-8117

**2920 QUEENSTON**
Modern, 6 rooms, full basement, oil heating, drive-in garage, landscaped, fenced. Near schools, transport, shops.
NHA 5½% $14,850
Immediate possession. Drive by and phone us now.
W. Bailey, EV 2-8117 or EV 3-3085 or P. Bailey, EV 2-8117 or EV 5-7530.

**840 MADDISON**
New contemporary unique design. 6 rooms, lovely finish, plus rumpus and extra bedroom prepared, double plumbing. 1,380 sq. ft. Finest workmanship. Patios, enclosed garden. Ready to occupy. Substantial mortgage $18,900
W. Bailey, EV 2-8117 or EV 3-3085 or P. Bailey, EV 2-8117 or EV 5-7530.

**HANDYMAN'S SPECIAL**
This 3-bedroom house on 637 Dupplin Road is ideal for someone wishing to live close to town.
Cash price $4500
Call Mrs. A. Seguin, EV 2-8117 or EV 4-3536

**WHY PAY RENT? FOR $500 DOWN**
You can own this 3-bedroom home. Full basement, wired for range and elec tank. Low taxes.
Quiet street. Only $7000
To view call Mrs. A. Seguin, EV 2-8117 or EV 4-3536.

**UPLANDS BEAUTY**
Specially built to show the beauty of wood variously treated, constructed on finest craft standards, this characteristic-style home of 8 rooms will surely enchant people of the most fastidious taste. Among a wealth of unusual features there are LR of 27' length with fine vaulted beam ceiling, 2 bathrooms (with ceramic tile to 5 feet), Youngstown steel unit kitchen (with dishwasher and garburator), large playroom and boy's room, two garages and cupboards for every purpose. A spacious, fully-serviced home in perfect structural and decorative condition. The ½-acre of labor-saving garden has a southern aspect. The wide outlook with distant views adds even more attraction to this unusual offering. Substantial mortgage available $28,500
W. Bailey, EV 2-8117 or EV 3-3085. Newstead Realty Ltd., 766 Fort St.

**DOUGLAS Realty Limited**
1710 Douglas St. EV 5-8784
(Opp. Hudson's Bay Store)

**METCHOSIN**
10.7 acres, new barn holds 13 head worth approx $7,000; nicely fenced; has road frontage of 994'. House consists of 3 rms, but needs finishing.
Full price $14,500
Mr. Davies, EV 5-8784 anytime.

**VIEW ROYAL**
2 acres of good land, all cleared and in pasture; small cow barn, chicken house, 3 other barns. 2-bedrm home; on city water. Some terms available on the full price of $8750
Mr. Felton, EV 5-8784 anytime.

**"STARTING OR RETIRING"**
THIS IS THE IDEAL LITTLE ROSE-COVERED COTTAGE FOR YOU. Located near SEA, PARK, STORES AND SCHOOLS. This, the first bargain of 1960, features three bedrooms, "big enough" living room and extra-large kitchen. Small and very neat grounds require little attention. Death in family forces owner to sell at the low price of $6950
Offers on furniture considered. Call BLAIRE PARKER at EV 5-6741 now. THIS WON'T LAST LONG. Northwestern Securities of Victoria Ltd.

**EXECUTIVE DREAM HOME**
For the man who wants and can afford the best, we are offering an individual, contemporary home of about 2,800 sq. ft. On secluded UPLANDS view lot. This cannot be described here, but a call to Mr. Simpson at EV 2-7276 or EV 4-3134 will bring details to genuinely interested parties.
TOWN & COUNTRY HOMES LTD. 851 Pandora.

OLD WORLD GARDEN
Featuring a wealth of roses, rock plants, bulbs galore, and showy flowering shrubs, what a setting for this modest 4-room stucco bungalow, glassed-in porch, living room with fireplace, cabinet kitchen with dining space, electric range, oil space heater, 2 bedrooms, Pembroke bath. Closed staircase to large finished bedroom. Garage in basement. Piped furnace. Lily pond, fruit trees and small fruits. Immediate possession. Location 307 Gorge Rd W. just past Tillicum. $2,500 down. Exclusive. Alex Page EV 5-6741 or EV 3-1594 Northwestern Securities of Victoria Ltd., 631 Yates Street.

WE CAN BUILD YOU A HOUSE on any of our sewered lots. Nicely located. Plans free of charge. Low down payment. Call Kasapi Construction Co Ltd EV 5-5614

$1,000 DOWN WILL BUY YOU A new 3-bedrm home in 6-mile circle, just off Island Highway. Apply A. H. Phelps. GR 8-2076.

$2,800 WILL BUY YOU AN older house in a nice district. Full price $4,550. Phone owner, EV 4-6571.

$400
2-bedroom older type house, large living room. High location. Price $7,950. Phone EV 5-8306.

COMPACT BUNGALOW, AS NEW, $6,500. Terms or cash offer; courtesy to agents, 861 Fleming, EV 4-4877.

## 150 HOUSES FOR SALE

**TOWN & COUNTRY**
HOMES LTD.
851 PANDORA AVENUE EV 2-7276

**PANORAMIC CITY-VIEWS TERMS - $18,500 TERMS**
Built for the discriminating buyer by expert craftsmen, this "quality home" offers spacious living quarters, beauty of design and the pleasant effect of carefully blended color scheme. Spacious entrance, thru hall leads to large LR with raised hearth Roman tile FP comprising one wall, full dining room with sliding aluminum doors to sundeck overlooking city, luxury electric kitchen with copper electric fan and ventilator, plumbed for washer and dryer, vanity bathroom; master bedroom with double closet, and two additional bedrooms on main floor. Drive-in garage, large rumpus room with fireplace, extra bedroom and 3-pce bathroom roughed in, in the basement. Appointments to view, call George Thorneloe, GR 7-2771.

**FOR RETIRED COUPLE 9-YR-OLD BUNGALOW**
Four-room bungalow, all in good condition. Living room with fireplace, 2 bedrooms, modern, bright kitchen with dinette and view of Mount Tolmie. Fairfield-Hillside bus right at the door. Full basement and drive-in garage. Stores very close, 1 block. $4,850 cash will handle, balance at $50 a month.
Full price $9650
Contact Harold Ware, EV 2-7276, Res. EV 2-1461

**MT. TOLMIE**
SMART 3-yr-old stucco, full basement, 2-bedroom home, drive-in garage, immediate possession, automatic oil perimeter heating. PRICE (try your down pay't) $11,750
Also immaculate, no basement, attached garage, 2-bedroom stucco. No steps. Clear title. 5 yrs. old.
Price $9995
Ken Sturgeon, EV 2-7276, GR 7-1580

**OPEN TO OFFERS 4 BEDROOMS**
Living room, kitchen and bathroom. All on one floor, city, full-basement bungalow. Immediate possession.
Ken Sturgeon, EV 2-7276, GR 7-1580

**A RARE FIND BECAUSE—**
IMMACULATE, 5 YRS OLD
TWO BEDROOMS
NICE LIVING ROOM
SEPARATE DINING ROOM
ALL HARDWOOD FLOORS
ELECTRIC KITCHEN
AUTO OIL HEATING
DRIVE-IN GARAGE
FULL CEMENT BASEMENT
AND
neat little suite. Close to bus, schools, shops, EVERYTHING. For only $14,500
EV 2-7276 Q. Haddow, EV 5-8323

**PERFECT HOME WOULD SUIT YOUNG OR RETIRED**
Situated at 709 DAFFODIL AVE which is a dead-end street and only 1½ blocks from stores, churches and transportation. The home is situated very high and has 1,000 sq. ft. of well-planned living space and only 6½ years old. The living room with its gleaming oak floors has a Roman brick fireplace, large cabinet kitchen with good-size eating space, and also wired for range, 2 large bedrooms, 4-pce. Pembroke bath, full basement with laundry tubs, electric hot-water tank and drive-in garage. Black Duroid roof. Lot size 66x132, taxes $123. A real bargain for $9250
Could be handled for as low as $1,500 down. See this today but please DO NOT DISTURB the owners. For any further information please call Howard Blake, EV 2-7276; res. EV 2-6719.

**WEEKEND BUYS!!**
**GORDON HEAD $1000 DOWN — $5950**
$50 a month, 4 rooms, oil heat—comfortable siding bungalow.
**QUADRA $1000 DOWN $7500**
$60 month, base, HA furnace, 4 rooms, close to bus and school.
**GORGE $985 DOWN — $6985**
$65 month, good district. Solid 4 rooms and utility.
CALL GEORGE THORNELOE, GR 7-2771

**NEW $12,600**
Not two, but three spacious bedrooms, cabinet kit, dinette, 4-pce bath, large LR, full basement, oil heat. Mt. Tolmie area. Try your terms. Mr. Simpson, EV 2-7276; res. EV 4-3134.

**MT. TOLMIE 6% NHA 6% $1720 CASH**
$14,200 Beautifully finished stucco, 3-BR, full-basement bungalow with oil heat and drive-in garage. Excellent floor plan, spacious rooms. In area of new homes. Near bus and schools. Call
GEORGE THORNELOE GR 7-2771

**613 BAKER ST. MODERN BUNGALOW FULL BASE — OIL**
This 5-year-old stucco is very compact and in excellent condition throughout. Four nice rooms plus dining area, 4-pc Pembroke bath. Wired for range, insulated. Full basement with new package oil heating, drive-in garage $10,500
Exclusive listing. Please call Mr. W. O. Cameron, EV 4-4115
THE B.C. LAND & INVESTMENT AGENCY LTD.
922 Government St. EV 4-4115

$2,000 CASH WILL GIVE YOU possession of a well-built stucco bungalow, consisting of living room, fireplace, dining room, 2 bedrooms, Pembroke bath, full basement, Oil-O-Matic heat and drive-in garage. All copper piping and heavy electric wiring. Pay $2,000 cash, balance as rent.
Full price only $10,750
Jack Brown, EV 4-4976
PEMBERTON, HOLMES LTD.
1002 Government St. EV 4-8126

BY OWNER, GORGE DISTRICT. 3-bedroom home, 6 years old, 2 finished rooms in basement, extra bathroom, Oil-O-Matic heating. Close to all conveniences. $6,500 down, balance at 5¼%, NHA. Monthly payments $67 per month including principal, interest and taxes. $12,600. EV 4-5196.

## 150 HOUSES FOR SALE

LOW DOWN PAYMENT, DANDY warm basement 4-room stucco. Close in, high Quadra. Payments $65. Call Mrs. Ramsdale, EV 3-6111 or EV 4-5855.
McCANDLESS REALTY
830 Fort St.

## 151 COUNTRY HOMES AND PROPERTIES

**LANGFORD COLWOOD**
**$2000 OFF FOR CASH**
New 2-bedroom stucco bungalow situated on a very good lot. 3-pc bathroom, living room, cabinet kitchen and utility area. Lino tile throughout. Electric hot water. Full price only $5500
$450 DOWN—Also reduced to rock bottom price, this 2-bedroom cottage situated on a $1,500 lot close to schools, stores and churches. Older type but could be made into a comfortable little house. Full price $5500
BUILDING LOTS—Low down payment. City light and water.
**GRANT & JENKINS**
Real Estate & Insurance Ltd. Langford, B.C., Office GR 8-1729; res., GR 8-2576, GR 8-3619. Open all day Saturday

**SIDNEY**
We can offer a well-built, attractive, small home just completed. Living room has wide windows, hardwood floor, central hall, two bedrooms, 3-piece bathroom, well-fitted kitchen and utility room with laundry.
On a large lot close to town. This shows excellent value at
$8100
An older-type house close to the village. Can be bought with $1,000 cash. Full price
$6300
**SPARLING at SIDNEY**
Real Estate and Insurance Agents
Offices Opposite the Theatre
GR 5-1622

**Saanich Realty**
3943 Quadra at Reynolds
**SPRING IS NEAR! WHEN IT'S HERE**
You can be surrounded by a colorful array of blooms in an attractive garden if you settle in this delightful and neat little home. 2 bedrooms, LR and kitchen with dining area, utility with tubs. Attached garage. Located on a large corner lot amongst other neat homes within the 6-mile circle, it can be yours with reasonable terms at full price of $8250
Please call GR 9-1195, Mrs. Payne, GR 5-2604
**Mears & Whyte**
SAANICH OFFICE

SAANICH PENINSULA, METCHOSIN, Sooke and Gulf Islands. In these areas I have homes on acreage, parcels of rough and cleared land, farms, etc. I may have just what you require. Please call George Dickason, King Realty, EV 2-2131, eves. EV 3-0449.

FOR WATERFRONT HOMES farms and businesses on all the Gulf Islands
Contact
SALT SPRING LANDS LTD.
Ph. 52, Ganges B.C. Eves. 167

SEAFRONT HOME
Lovely home on 250 ft. of frontage, located on Gulf Island. $12,000 for cash sale. J. W. O'Reilly Real Estate, 1110 Government. EV 3-0632.

SEAFRONT LOT
On Gulf Island, $2,000. Please ph. EV 3-7314 or write N. Liberto, 970 Tattersal Drive.

NEW 3-BEDROOM BUNGALOW for sale, 1,100 square feet. Acreage available under VLA. GR 8-1970.

SIDNEY AND PENINSULA
Gordon Hulme Ltd. GR 5-1154

## 153 WANTED TO BUY —HOUSES

**$3000 - $4000**
My client will pay $3,000-$4,000 down for the floor, 2 or 3-bedroom home in any good area. Must have full basement and package oil heat. Price not to exceed $13,900. If you wish to sell your home call MRS. NIXON right away at EV 5-6741. Northwestern Securities of Victoria Ltd.

**WANTED**
4-bedroom, 2-bathroom older type home listings between $14,000 and $18,000 in good locations. Contact: M. Harris, Morey and Johnstone, 3651 Shelbourne St., Shelbourne Plaza, GR 7-1811, res EV 5-6660.

**BUYER**
From out of town, requires 2 or 3-bedroom home, with extra 3-room suite and full basement. Must be close in. Call Mr. James of P. R. Brown & Sons Ltd., EV 5-3435, res. EV 2-6787.

**ALBERTA BUYER**
Requires 2 or 3-bedroom home. Does not have to be new, but in reasonably good district. Call Mr. James of P. R. Brown & Sons, Ltd., EV 5-3435, res. EV 2-6787.

**WANTED**
A small 1 or 2-bedroom home that $2,000 down will handle. Low tax area. For quick action please call Roy McGillivray, EV 2-2157, Western Homes Ltd., anytime.

**HAVE YOU**
A bungalow with basement suite or a duplex that $6,000 down will handle? For quick action call Roy McGillivray, Western Homes Ltd. EV 2-2157, anytime.

**WANTED**
6 HOUSES FOR CASH
From $4,000 to $6,500, suitable for renting. For prompt inspection call Alf Seeber, EV 4-9305, res EV 5-2875. Financial Survey Ltd.

ATTENTION OAK BAY RESIDENTS
Have cash client for 3-bedroom, Tudor-type house with guest-size dining room, up to about $18,000. We also have other buyers for 4-bedroom homes around $20,000. These requirements are genuine, not just another listing gimmick. Please call B. J. Leverton of Oak Bay Realty at EV 5-7707 if you have this type of property for sale.

I HAVE JUST ARRIVED IN THE city and wish to buy a 3-bedroom home. I can pay $3,500 down and require possession by Feb. 19. Call my agent, MR. BILL HODGSON, right away at EV 5-6741 or EV 5-8563. Northwestern Securities of Victoria Ltd.

SMALL FULL-BASEMENT BUNGALOW required for personal clients. Must have DR or dinette. South Oak Bay preferred. All cash. Urgent. Please phone R. F. S. Harris, GR 7-2998. BOORMAN INVESTMENT CO. LTD., EV 3-7124.

$8,000 CASH. JUST ARRIVED, REtired couple wants 2-bedroom home or would settle for duplex. Can pay $8,000 to $10,000 cash down. Jack Brown, EV 4-4976. Pemberton, Holmes Ltd. EV 4-8126, 1002 Government Street.

3-BEDRM HOME WITH SEP. DR and bsmt suite or good high bsmt. Prefer Oak Bay but will consider other good district. Up to $16,000. Les Jenkins, eves. GR 7-2127. King Realty, EV 2-2131.

ABOUT $7,000 CASH
Elderly folk need compact bung. Quiet area. F. Richardson, EV 5-6741. Northwestern Securities of Victoria Ltd.

I HAVE LOT ZONED FOR LIGHT industry and some cash as down payment on two-bedroom house not over $7,500 to $8,000. Victoria Press Box 1350.

OLDER HOUSE WANTED BY steadily-employed family man. N.D.P. 1159 Colville Road, anytime.

WILL EXCHANGE MY CAR FOR down payment on duplex. EV 3-7438.

## 153 WANTED TO BUY —HOUSES

**2 PRAIRIE COUPLES**
WANTED IMMEDIATELY FOR THESE PEOPLE WHO HAVE JUST ARRIVED IN TOWN, NEWER OR OLDER 2 OR 3-BEDROOM HOMES. THEY ARE LIVING IN AN AUTO COURT AND MUST LOCATE QUICKLY. CALL NOW FOR IMMEDIATE INSPECTION. JOHNNY JAMES, WESTERN HOMES LTD., EV 2-2157 ANYTIME.

**FAIRFIELD DISTRICT REQUIRED NOW**
Three-bedroom, full-basement, older home OK. Prairie family arrived Jan. 30, can pay to $5,000 down. South Fairfield preferred. Call Len LeDoux, EV 5-9765 anytime. Fairfield Realty, 335 Cook Street.

**WANTED**
3-bedroom home listings from $12,000 to $14,000, NEW TO 5 YEARS OLD.
ALSO
2-bedroom homes, $10,500 to $12,000. Contact M. Harris, Morey & Johnstone, 3651 Shelbourne St. (Shelbourne Plaza), GR 7-1811, residence EV 5-6660.

**NEED**
2 or 3 bedroom home either Fairfield or James Bay district. Approx. $10,000. For prompt inspection call E. VESTRUP, EV 5-6741 anytime. Northwestern Securities of Victoria Ltd.

CASH BUYER
Clean 5-6 rooms, 3-mile circle, move by end Feb. F. Richardson EV 5-6741. Northwestern Securities of Victoria Ltd.

UP TO $5,000 DOWN PAYMENT for a two or three-bedroom house or duplex. Near town. Call Mr. Johal EV 5-4237 after 5.30 p.m.

## 154 PROPERTY FOR SALE

**CITY DUPLEX LOT**
On sewer; 1½ mile circle; 75'x130'; good area; safe for children. Excellent Buy $2500
Call right away. See below.

**165' x 130'**
165' frontage on Glanford Avenue. Would make 2 large lots. Good view, high location.
Price $3000
For further information on above property call Fred Scherbaum anytime at res. EV 2-8301 or P. R. Brown & Sons Ltd. EV 5-3435.

**LANSDOWNE PARK LOT 44 — CARDIFF**
See our sign—75x145, level $3,400. Please ask for Mr. W. O. Cameron

**FOUR ONLY**
Choice lots left in the last subdivision on Redwood and Plymouth. Lots 59, 68, 69 and 72 (Terms)
Exclusive Agents
**THE B.C. LAND**
& INVESTMENT AGENCY LTD.
922 Government St. EV 4-4115

**MOREY & JOHNSTONE**
Gordon Head Specialists
Shelbourne Plaza
**¼ ACRE LOT**
Next to new university property. High with excellent view. Only 12 left, priced from $1,450 with your home contract. Large selection of plans to choose from. We also offer owner participation. Call Mr. Morey GR 7-1811, eves. GR 7-3503.

**SEVEN LOTS GORDON HEAD**
Wonderful opportunity to purchase desirable property located among new homes. Plans for survey into seven lots have been approved. Percolation test approved. Lots vary from 78'x135' to 112'x165'. Water and drains by local improvements. PRICE $8950
Harold Ware, EV 2-7276, res. EV 2-1461
TOWN & COUNTRY HOMES LTD. 851 Pandora Ave.

**LOTS EXCLUSIVE**
Glanford and Peto Place, 4 lots, 70' x 156'. Nice view. $200 down, $30 month.
2 lots Midgard Street, 50' x 100'.
2 blocks from new supermkt. $1,600 for the two.
Call Wallace J. Malcolm, GR 7-6840 or EV 5-3435.
P. R. Brown & Sons Ltd. 762 Fort Street, Victoria, B.C.

**Buy Your Lot Now**

| | | |
|---|---|---|
| GLANFORD | 83x168 | $1,000 |
| | 65x135 | $1,475 |
| | 100x120 | $1,650 |
| CEDAR HILL | 70x130 | $1,800 |
| VIEW LOTS, LAGOON | 91x165 | $4,150 |
| | 98x163 | $4,300 |
| CRAIGFLOWER | 85x100 | $3,150 |
| BOAT MOORING | 160x114 | $5,250 |
| ESQUIMALT (Apartment Site) | 66x132 | $4,950 |

Call Jack Hodgson, Johnston & Co. EV 5-2471, res. GR 9-3939.

**ARCHITECT'S SKETCH FOR VIEW LOT**
WE ARE PLEASED TO INCLUDE AN ARCHITECT'S SKETCH OF A HOUSE WHICH COULD BE PUT ON THIS FAIRFIELD VIEW LOT. ROCKS, TREES, SECLUSION. PRICE $4000
CALL D. G. WHYTE, EV 5-7707, ANYTIME.
OAK BAY REALTY LTD.

GOOD BUILDING LOTS

| | |
|---|---|
| Glanford Area— | |
| 78x135 | $900 |
| 50x135 | $1,100 |
| 135x135 | $1,450 |
| 60x133 (10,000 ft. lumber) | $1,800 |
| North Quadra— | |
| 2 lots, ea. 75x140, each | $1,650 |

Call HERB HODGSON, GR 9-2114 Harry Foster Ltd.

3 ACRES, HAPPY VALLEY, LOVely building site. High ground, rocks, trees and valley. Bargain priced for quick cash sale, $1,200. Phone Hi Lo Trailer Sales Ltd. GR 8-2514.

SEAVIEW LOT, ARDMORE DR. Secluded with trees on good road. Approx. size 180x240. Full price $2,250. Phone HARRY HOBSON of Northwestern Securities of Victoria Ltd., EV 5-6741 or EV 2-7828.

ON ARDMORE DR. CORNER LOT 243'x180' frontages. Approx. ¾ of an acre. Excellent view. $2,250, $1,000 down, $30 per month at 6%. To view call EV 2-6501.

MT. TOLMIE
73'x151' sewered lot. Duplex zoned. Price $2,500. Mr. Butler, EV 4-7128. Eves. EV 5-1232. Douglas Hawkes, 817 Fort Street.

## 154 PROPERTY FOR SALE

**CHESTERLEIGH SUBDIVISION**
Choose yours and build NHA on these sewered lots:

| | | |
|---|---|---|
| Lot 1. | 80x130 approx | $1,850 |
| Lot 3. | 70x151 approx | $1,750 |
| Lot 18. | 68x151 approx | $1,750 |
| Lot 20. | 75x142 approx | $1,850 |
| Lot 39. | 75x120 approx | $1,750 |
| Lot 40. | 94x120 approx | $1,850 |

For these and others just phone S. STEPHENS at EV 4-9308, or at home, EV 3-9844.
$700 down and balance arranged
TAYLOR SPITTAL LTD., EV 4-9308.

**COWICHAN RIVERFRONTAGE**
Ideal fishing resort site or summer home, 270' frontage on the Willow Run. 1.68 acres partially cleared, some trees. Small creek on property. High ground. 1 mile south Cowichan Lake on highway. 20'x40' outbuilding on property. May be purchased 1 parcel, or will sell 3 60' lots and one 90' lot with building.
Contact R. Ryan, Ladysmith. Phone Evenings CH 5-2517 or write Box 418

**NORTH SAANICH**
EXCLUSIVES
BRADLEY-DYNE: Lovely ¾-acre lots, close to golf course, $850 to $1,250
MACDONALD PARK: 2 cleared lots, close to sea and marinas. Cribbed well on property. Full price $2,250
GR 9-1511 Mrs. Horth GR 5-2119
**MEARS & WHYTE**
Saanich Realty Ltd.
3943 Quadra.
We Serve the Peninsula

**FAIRFIELD LOT**
NHA loan available to build any type home you desire. Price $2,500. Contact N. Krienke or M. Peru, EV 5-2458.
Byron Price
1314 Quadra

**SEA VIEW LOTS**
New school and shopping area, Wesley and Claremont. Owner GR 9-1895.

YELLOW POINT SEAFRONTAGE
Beautifully treed lots, south of Nanaimo, where the fishing and cruising area is sheltered by scores of islands.
An easy two-hour drive from Victoria.
Warm swimming.
Good salmon and cod fishing in salt chuck.
Bass fishing in nearby Quennell Lake.
Steelhead in Nanaimo River.
Pleasant climate.
View of islands and mainland mountains.
Excellent TV, phone and light.
Property with safe boat shelter available in the spring.
W. M. Ingram, Box 143, Ladysmith, B.C.

ESQUIMALT
Lovely large lot in new choice area. Size 65x137. Price $2,750.
GORGE
Secluded lot with nice view of Portage Inlet. Surrounded by nice homes. Price $2,695
GORDON HEAD
Excellent lot, size 100x163. Percolation test approved. Price $3,250. To view call Mrs. A. Seguin, Ph. EV 2-8117 or EV 4-3536. Newstead Realty Ltd., 766 Fort Street.

WATERFRONT—100'x320', PARKER Ave. Sandy beach, treed stream. Only $4,800. Call R. Harris at EV 4-3672.
J. H. WHITTOME & CO. LTD.

SEWERED LOTS

| | |
|---|---|
| 55x112 | $1,000 |
| 55x125 (corner) | $1,100 |
| 62x150 | $1,625 |

Mr. Evans, EV 2-2157; eves. EV 5-5533. Western Homes Ltd.

HIGH LOTS, CHESTERLEA ROAD 69.0x150.0, $1,795 each. Top of hill Chesterlea subdivision off Douglas at Rogers. Call Leonard Thomas at Douglas Hawkes & Co., 817A Fort St., EV 4-7128 (res., EV 3-5685).

CASA MARCIA SUBDIVISION, adjoining Grandview Slope, Gordon Head. Sea views. 75-foot frontages. Look for signs on Ferndale and Grandview. Douglas Hawkes & Co.

$25 DOWN
$25 mo. Sooke sea view lots up to an acre, from $495 to $895. Ruth E. Hutcheson, EV 4-9318, GR 8-3536. C. N. Montague Co. Ltd.

BEAUTIFUL, CLEAN LOT, UNIversity area, amongst good homes, approximately 100' frontage. $3,000. GR 7-1743.

GET LOT READY FOR SPRING. $100 down, $25 a month. Thetis Heights subdivision, A. H. Phelps. GR 8-2076.

GORDON HEAD HEIGHTS SUBdivision. Large lots from $1,550. Terms. Phone for illustrated brochure, EV 2-2521. Res. EV 4-7826.

SELL PART OR WHOLE—HOUSE (needs repairs), 160 acres timbered, close to Long Beach, Tofino highway. Victoria Press Box 141.

THE LAST PANORAMIC VIEW lots left in Oak Bay. One $6,000, one $7,000. EV 2-3904.

5,000 SQ. FT. LOT FOR SALE. Quiet street with sidewalk and sewer, near Jubilee. EV 2-9529.

LOT ON SEWER, 60 BY 180 FT. High location on Falmouth Road. Cleared and fruit trees. EV 5-4197.

ROCKLAND AREA
Lot, 1036 Joan Crescent $2,300. Otto Leesment, EV 2-8937, 5-7 p.m.

LOTS, 80x160, PARKER AVE. $1,500. W. Mattick, GR 9-1614.

LOT NO. 8—3321 WOODBURN AVE, 75 x 232. By owner, $3,950. GR 9-1945.

GORDON HEAD, 2 ACRES, $3,500. Apply 1841 San Pedro. GR 7-6025.

LOT FOR SALE. CHOICE LOcation in Esquimalt. EV 4-3252.

MOUNT TOLMIE VIEW LOT, 60-ft. frontage. $2,000. GR 7-6038.

## 155 PROPERTY WANTED

**TOM GIBBS MULTIPLE LISTER EV 5-6741**
Northwestern Securities of Victoria Ltd.

IS THAT LOT OF LAND TOO BIG for you now? I would like small lots, 35-40-ft frontage. Will pay cash for good deal. Langford and Colwood area. Victoria Press, Box 1342.

YOU MAY HAVE VALUABLE TIMber on your property. Will buy separately. GR 8-3934.

## 156 ACREAGE FOR SALE AND WANTED

TELL YOUR FRIENDS
$50 INCOME FOR YOU
INVESTMENT FOR ME
Teacher wants Saanich Peninsula acreage, anywhere; prefer waterfront. No house. Will pay $50 monthly plus annual payment. No down payment. Yours till paid for. 5-year maximum. GR 7-2965.

8 ACRES, 6-MILE CIRCLE, ROYAL OAK area. CITY WATER, LEVEL AND CLEARED. Old house. ONLY $9,000. Call R. HARRIS, EV 4-3672. J. H. WHITTOME & CO. LTD.

WANTED—2 OR 3 ACRES WITH 4 or 5-room cottage. Suitable for raising chickens. Quick decision. C. H. Holland, 620 View Street. Phone EV 5-0824 or residence EV 4-7659.

WILL SWAP ONE ACRE RIVER frontage at Cowichan for beach frontage, vicinity Parksville-Courtenay. Phone EV 2-0814.

## 158 FARMS FOR SALE AND WANTED

**BEST LOCATION**
A thoroughly modern poultry farm with all equipment and poultry houses of the very LATEST DESIGN. WATER SUPPLY PLENTIFUL. Add to this a first-class dwelling and you have a ready business. Phone Alex MacLean, office EV 3-9843 or home EV 3-7243.
FRASER BISCOE
750 Pandora Ave.

8 ACRES GRASS, STREAM, BARN for cattle or horses. Good, 5-room basement bungalow. Near 2 schools. Good water supply. $15,000, one-third cash. This is extra good value. Brentwood Properties Ltd. Phone GR 4-1452.

5-ACRE POULTRY FARM WITH 7-room furnished house, automatic oil heat. GR 4-1741.

## 158 FARMS FOR SALE AND WANTED

**5 ACRES**
CENTRAL SAANICH. HIGH LOCATION. Excellent berry land. No water problem. Fruit trees, acre straws. Plus well-built 5-rm, 3-bedrm home with full bsmt. HA heating. Completely rewired. Double garage. Small barn for cow or calves. Chicken house. Low taxes. This is a good property and should sell quickly. Full asking price $11,500
P. G. Williams, EV 4-9305; res. EV 4-9657.
FINANCIAL SURVEY LIMITED

WE SOLICIT YOUR LISTING OF
**FARM, COUNTRY PROPERTY, ACREAGE, ETC.**
Phone the Country Specialist, ALEX MacLEAN, at FRASER BISCOE.
750 Pandora Avenue EV 3-9413

Highchair
Baby Carriage
Scales
Stroller
Playpen
Crib
Bassinette

**ANYTHING LIKE THIS AROUND YOUR HOUSE?**

IF SO, AND IF YOU DON'T NEED IT ANY MORE . . . YOU CAN MAKE YOURSELF SOME QUICK CASH!

BABY EQUIPMENT IS IN DEMAND THESE DAYS . . .

FOLKS ARE LOOKING TO BUY IT, AND THEY'RE LOOKING IN THE CLASSIFIED ADS!

SO IF YOUR BABIES HAVE OUTGROWN THE BUGGY AND BASSINETTE AND THEY'RE WALKING AND SLEEPING IN A CRIB SELL THE THINGS THAT THEY NO LONGER NEED WITH A CLASSIFIED AD.

THE COST IS SO LOW.

RESULTS ARE QUICK!

**NOTHING IS EASIER THAN PLACING A FAST RESULT CLASSIFIED AD**
TELEPHONE
EV 3-4111
OR
EV 2-3131
OR
DUNCAN 1600

**NOTICE TO CREDITORS**

**In the Matter of the Estate of HERBERT AUSTIN BROWN, late of 3029 Uplands Road, Victoria, B.C., Deceased.**

NOTICE IS HEREBY GIVEN that creditors and others having claims against the estate of the above-named deceased are hereby required to send them to the undersigned Executors at 530 Bastion Street, Victoria, B.C., before the 18th day of February, 1960, after which date the Executors will distribute the said estate amongst the parties entitled thereto, having regard only to the claims of which they then have received notice.

GORDON AUSTIN BROWN and W. GORDON HOLMS.

By their solicitors, Crease & Company.

**NOTICE TO CREDITORS**

**In the Matter of the Estate of Ella Jones, deceased, late of the City of Victoria, in the Province of British Columbia, who died on the 21st day of November, 1959.**

Creditors and others having claims against the above estate are required to send full particulars of such claims to the undersigned solicitors, for the Executor of the estate of the said deceased, on or before the 31st day of March, 1960, after which date the estate's assets will be distributed, having regard only to claims that have been received.

Dated the 11th day of January, 1960.

CAMERON & CAMERON,
Solicitors for the Executor.

311 Royal Trust Building,
612 View Street, Victoria, B.C.

## SHERIFF'S SALE

Under and by virtue of Warrants of Execution issued out of County Court of Victoria, and to me directed against the goods and chattels of EVANGLE J. KELOSOGLOUS, I have seized and will sell by public auction at the Sheriff's Office, Court House, Victoria, B.C., on Wednesday, the 20th day of January, 1960, at the hour of 2.00 o'clock in the afternoon.

One 1956 Ford Ranch Wagon (automatic).

Terms of Sale: Cash plus 5% Sales Tax.

For further particulars, apply to the undersigned.

E. WILKINSON,
Sheriff, County of Victoria.

Sheriff's Office,
Court House,
Victoria, B.C.
January 13, 1960.

**Hatley Memorial Gardens wishes to announce the establishment of rates in the following gardens: Devotion, Calvary, Whispering Pine, Masonic, Gospels, Gethsemane and Sermon on the Mount.**

Rates for plots in the various gardens will depend on their proximity to the beautiful carved Italian marble memorials or other features and have been established at $75.00, $95.00, $120.00, $145.00, $170.00 and $195.00. These prices include a specific allocation to the Perpetual Care Fund, as determined by the Public Utilities Commission, which is administered by The Canada Trust Company and for which a periodic accounting is made to The Supreme Court of British Columbia, as required by regulation of the Public Utilities Commission.

Further information as to the location of areas can be obtained at our office, 410 Jones Building, 723 Fort Street, Victoria, B.C. Any interested party wishing to object to any of the proposed rates should file their objection with the Secretary, Public Utilities Commission, 620 View Street, Victoria, B.C., not later than February 1st, 1960.

Contracts presently in force are not affected by this proposed revision.


# MAYNARD'S AUCTIONS

**THURS., 7.30 P.M.**
**AND 10 A.M.**

To clear Two Estates, for many Local Clients and to close a Trust Company Estate, such as in part: New Foam Chesterfield Suites, Sectional Suites, Hide-a-Bed, Convertos.
(Having Sold 7 in Our Last 3 Sales)

**2 More Brand New — Just Uncrated 30" Admiral Auto Electric Ranges (Cost $389) Plus Auto Rotisserie.**

**Just Uncrated (1 Only) De Luxe Admiral Twin-Door—Twin-Zone Fridge-Freezer**
(Selling Approx. $500)

**Excellent (3-yr.-old) "Bently" Spinet-Mini Piano** with Bench, Maple Bunk Beds, **Very Expensive 9-Pce. Dining Suite** (cost over $1,000 new, Chair Seats just recovered in quality London Velour at $10 each), **Modern Bedroom Suites, New Quality Nylon Frieze Foam Seated and Back, Chesterfield Suite** (cost over $500), **TVs, Stoves, Ranges, Quality Fridges, Washers, Heaters, Rugs and Carpets** — all sizes, qualities and colors, Roll-Top Bookcase Desk and many other items being unpacked and received.

**CARS THURS., 7.30**

A Couple of Month-Old
**1960 Jaguar Sports Saloons**
3.4 Litre, Automatic, Radio, Heater, Leather Interior
(The precision-made car that is the envy of every owner). Circumstances forces owner to return to U.K.

**1956 Morris Oxford Station Wagon**
(One Owner)

**1956 Vauxhall Velox**
(One Owner)

**1954 Dodge Mayfair**
Automatic, Power Steering, Radio

**1951 Vauxhall Sedan**

**1956 Volkswagen Pickup**

**Builders, Contractors and Others**

**1955 G.M.C. Dump Truck**
(Just Reconditioned, On View From Wednesday Morning—Olympic Garage, Next Maynard's)

**10 a.m. - Morning Sale**
Capacity Sale This Week of Furniture, Appliances, Heaters, Bikes, TV Aerials, Radios, Builders' Supplies, etc., etc.

**1940 Plymouth Sedan**
(To be sold in as-is condition)

**Items Are Now Being Accepted for Our February Antique Sale**

**MAYNARD'S**
2nd Half Century of Auctions
**731-33 JOHNSON**
(Just Off Douglas)
EV 4-5921 and EV 4-1621


# Sidney Gains Fire Hall

Sidney village has inherited a fire hall.

The Sidney-North Saanich fire hall property will be deeded to the village commission by the former owners, the chamber of commerce.

The firemen are volunteers and service the entire 12 square miles of North Saanich in addition to the village and Patricia Bay Airport. The department is operated by a joint committee from North Saanich fire district and Sidney village commission.

**NOTICE**
**PRIVATE BILLS**

Notice is hereby given that, pursuant to Standing Orders, no Petition for any Private Bill shall be received by the House in its forthcoming Session after Saturday, the 6th day of February, 1960.

Dated November 23rd, 1959.

Edwin K. DeBeck,
Clerk of the Legislative Assembly
British Columbia.

**BRITISH COLUMBIA TOLL HIGHWAYS AND BRIDGES AUTHORITY**
**SAANICH ELECTORAL DISTRICT**
**PROJECT No. T.B. 11**
**CONTRACT No. 1**
**EARTHWORK FOR APPROACH ROADWAY, PARKING AREA AND APPROACH FILL TO FERRY BERTH FOR SWARTZ BAY FERRY TERMINAL**

**NOTICE TO CONTRACTORS**

Sealed tenders, marked "Tender for T.B. No. 11—Swartz Bay Ferry Terminal Contract No. 1" will be received by the Chairman of the British Columbia Toll Highways and Bridges Authority in his office at the Parliament Buildings, Victoria, B.C., up to 2.00 p.m. (Pacific Standard Time) on Thursday the 28th day of January, 1960, and opened in public at that time and date.

Plans, specifications and conditions of tender may be obtained from the Department of Highways, 635 Burrard Street, Vancouver 1, B.C., or Douglas Building, Victoria, B.C., for the sum of ten dollars ($10) which is not refundable.

**Each tender must be accompanied by a certified cheque or a bid bond in an amount equal to five per cent (5%) of the tender price. This cheque or bond shall be forfeited if the tenderer declines to enter into contract. If a bid bond is used, a performance bond in the amount of one hundred per cent (100%) of the tendered sum, in a form acceptable to the Minister of Finance, must then be provided by the successful bidder prior to the award of the contract. If a deposit cheque is used it shall be retained and forfeited if the contractor fails to carry out the work contracted.**

Tenders must be made out on the forms supplied and enclosed in the envelope furnished.

Tenderers must submit with their tenders a list stating the type, capacity and present location (so that inspection can be made if necessary) of the equipment in their possession or at their disposal which is immediately available for the carrying out of the work within the time limit specified without in any way curtailing or delaying any Departmental project that may be under contract at this date. No tender will be considered which does not contain this information.

No tender will be accepted or considered which contains an escalator clause or any other qualifying conditions and the lowest or any tender will not necessarily be accepted.

It is preferred that tenders submit with their tenders a schedule of proposed construction operations showing estimated monthly progress for each phase of the construction work.

J. V. FISHER,
Secretary.

British Columbia Toll Highways and Bridges Authority,
Parliament Buildings,
Victoria, B.C.


**LUNDS**
ATTRACTIVE
**AUCTION**
**TUES. - 7.30 P.M.**

**TWO FINE CARS**
**1953 Cadillac Coupe De Ville**
Power Equipped (Except Brakes), Radio
**1953 Mercury Two-Door Sedan**
Automatic, Radio, 2 New Tires, etc.
(Owner leaving for England)
On View Monday

**EXPENSIVE FURNITURE**
For the above owner leaving the country and to close an estate.

**LOVELY "SCHUBERT" MINI PIANO**
(approx. 6 yrs old, with bench

**2 UPRIGHT PIANOS**
**TWO "CHISHOLM" HIGH-FIDELITY 21" TV COMBINATIONS**
These two sets are approx. 4 months old, have 4 speakers and cost approx. $600 each.

**LATE MODEL "WINDSOR" 21" TV SET**
Console and Portable TV Sets, **"Fleetwood" "Stereo" 4-Speed Record Player** with Remote Speaker, Mantel Radios.

**CARPETS**
**Living - Dinette**
**Bedroom Furnishings**
**Period Style Chesterfield,** Pair of Uph **Victorian Occasional Chairs, Imperial Loyalist Maple 3-Pce. Den Suite** with matching **End and Coffee Tables,** Set of Four Georgian Mahog Dining Chairs (need attention), several Chrome Dinette Suites, Single and Double Beds, Chests of Drawers, Dressers, etc.

**ALMOST NEW**
**MAPLE OFFICE DESK**
**REFRIGERATORS**
**30" ELECTRIC RANGE**
**"Bendix" Automatic Dryer,** Rangette, expensive and complete **TV Antenna,** Small Appliances, China, Glass, etc.

View From 9.00 a.m. Monday

LUNDS AUCTIONEERS & APPRAISERS LTD. PHONE EV 5-5422
926 FORT ST.

## New Dali Painting

Pointing out the highlights of his art, Salvador Dali lies full length to discuss his latest painting, "Columbus Discovering America." In the 16-square-feet painting, Dali sees Columbus as a tousle-haired youth in sheet-like draperies stepping from a steamy sea peopled by nude youths. The dominant figure is the Virgin of the Immaculate Conception, patroness of Spain, on a banner held by Columbus. Dali's wife, Gala, posed for this figure. The work, commissioned by U.S. grocery chain heir Huntingdon Hartford, reportedly cost about $250,000. It took two years to paint.

# *Colonists' Seasickness Gone, Skipper's Headache Remains*

WESTPORT, Wash. (AP)—The seasickness was gone yesterday, but the headache remained for the 19 colonists whose voyage to the Galapagos Islands was interrupted suddenly in this western Washington fishing town.

Their 100-foot, 30-year-old converted refrigerator ship Alert was inspected thoroughly by Coast Guard officers a day after being escorted into port Friday, when water seeped through the hull and into the engine room. Most of its passengers were seasick.

The headache came for the Alert's skipper, Don Harrsch, from Coast Guard officials who ordered Harrsch to put the boat into a seaworthy condition before taking it out again.

In Seattle, Coast Guard officers said they doubted facilities were available at Westport to repair the boat. They said the Alert might have to return to Seattle or go on to Astoria, Ore. in either case, a Coast Guard vessel would provide an escort.

"We're not worried," said Harrsch. "There is nothing of any consequence wrong with this boat."

But the Coast Guard said the Alert actually is "in a deplorable condition." The boat has been in trouble before.

It went aground in Alaska where it was being used as a refrigerator ship and water stood in the engine room as high as a man's shoulder. As a result, the wiring is in poor condition.

The plumbing also was reported in poor condition.

## Pins Topple, Not People

**HOLLYWOOD (AP) — Soon they'll be knocking down pins instead of people at what used to be Hollywood Legion Stadium.**

**The famed arena, where Jess Willard, Hank Armstrong, and Harry Greb once thrilled boxing fans, is being turned into a bowling alley.**


**Let's talk REAL ESTATE**

By DON WHYTE

**BOXES: CRACKER, BERRY, STUCCO**

DON WHYTE

This last week we had some front page discussion on current Canadian home designs. A Vancouver architect, who has travelled across Canada to examine Canada's "residential environment" commented "Canadians generally are living in endless rows of strawberry boxes." A Victoria architect agreed, only calling them cracker boxes. Strangely enough, in my last week's article, I decried the continual building of stucco boxes and hoped for more use of new materials and contemporary architecture in home building during 1960.

My article caused a number of people to phone me and ask, "What is a stucco box? What is wrong with it?" I'll try and answer these questions. Stucco boxes of the species we have today hatched just prior to World War II. They generally are found perched behind a pile of backfilled earth exactly 25 feet back from the street line, 5 feet from one neighbor's boundary line, 10 feet from the other, and are entered by climbing up 4 to 8 steps in front or a like number at the rear. They are bound to have a large picture window, through which one looks onto the street and into the house beyond.

The usual number of rooms will be found, and will be made to look smaller by the use of coved ceilings and rough tapestry plaster.

Why has this type of home sold so readily? Firstly, it was a question of conformity, conformity has always set a pattern which is a must for acceptability. Secondly, most people generally didn't realize what they could have in the way of livability, comfort and pleasant surroundings for the same money. Thirdly, when they were first being built they served a need—that need has long since passed.

There is a growing awareness of the desirability of better site development, and more people are wanting individuality in their homes. This, of course, is coming about by public education and with the advent of more leisure hours, the demand for a more gracious way of living will have to be met.

MEARS & WHYTE
OAK BAY REALTY LTD.
2188 Oak Bay Avenue
EV 5-7707



**1824-32 STORE ST.**

EVERYBODY SAVES AT "CAPITAL"

★

Strong
**MANILLA ROPE**

¼", per foot __ 1c
5/16", per foot _ 2c
⅜", per foot __ 3c
½", per foot __ 4c
⅝", per foot __ 6c
¾" and over, lb. 50c

Guaranteed to please or your money back
Open 8 a.m. to 5 p.m. Monday through Saturday
Lots of free, easy parking
Phone EV 5-9703

Pay Less
CAPITAL IRON & METALS LTD. — 1832 Store St.


Too Costly

# *Bulb Growers Oppose PWA*

British Columbia Bulb Growers' Federation, representing all Vancouver Island bulb growers, has joined Victoria Chamber of Commerce and city council in opposing Pacific Western Airlines' bid to take over the Victoria-Vancouver service from Trans-Canada Air Lines.

PWA has offered to haul freight as far as Vancouver for the existing TCA rate of five cents a pound, a spokesman, Ray Wooldridge said, but their rates would actually be higher because TCA's flower rates are $4.60 per 100 pounds from Victoria to Calgary and $4.10 per 100 pounds from Vancouver to Calgary.

"In other words, at present TCA is hauling to Vancouver for 50 cents a hundred pounds . . . whereas if another carrier was to carry it to Vancouver it would cost five cents a pound." ($15 a hundred), Mr. Wooldridge stated.

*Thermopylae Club*

## Work of Light Tender Shown to Old Salts

Moving pictures showing the difficulties under which supplies for the lighthouses on the west coast of Vancouver Island and the Queen Charlottes are landed by the tender Estevan when seas are rough, were shown to members of the Thermopylae Club at their meeting this week.

Also shown were scenes taken ashore, mostly depicting the routine life of a lighthouse keeper and his family.

Narrative was given by George Lowe, who took the films. Mr. Lowe recently retired after 22 years' service with the department of transport.

Jack Hunting, recently retired after 22 years as lighthouse keeper at Pachena Point lighthouse, was a guest at the meeting.

When John Guzwell, who recently sailed around the world in the ketch Trekka, returns from New Zealand with his bride this spring, the Thermoyplae Club will present him with an oil painting of the Trekka.

Members were shown the painting at their meeting on Wednesday.


**You'll Find BARGAINS GALORE ON PAGE 21**
**PERSIAN ARTS and CRAFTS LTD.**



**NEW HELP FOR ASTHMA & SINUS DRAINAGE**

Men, women and children now avoid much severe wheezing, sneezing, rattling, difficult breathing, coughing and stuffiness during recurring attacks of Bronchial Asthma and Bronchitis by taking New Improved, Quick Acting MENDACO. Works fast to combat allergy, help remove thick, choking mucus from bronchial tubes and aid sinus drainage. Thus promotes easier breathing, sounder sleep and greater energy. Safe for young or old. Get MENDACO from druggist today without prescription. Feel better fast.


*Paralyzed 10,000*

# Canadian Team Tracked Down Diabolical Greed

By ALLAN KENT
(Telegram News Service)

When 10,000 people—an incredible number—suddenly became paralyzed in Morocco last September, it was taken for granted at first that the colossal disaster must have been caused by an epidemic of some unidentified disease.

No one considered for a moment that such a vast number of people, half of them children, could have been the victims of a poisoner.

Yet that's the way it turned out.

It's a fascinating story how two doctors, sent to Morocco by the World Health Organization, carried out their investigations and traced the source of the scourge.

All the world knows now that these people were victims of one of the most diabolical instances of greed in all history, but there wasn't even a suspicion of it when Dr. Honor Smith and Dr. J. M. K. Spalding arrived in Morocco last Sept. 25.

It was their efforts that uncovered the fact that the paralyzed people had been afflicted because they bought bottles of cooking oil which had been adulterated with low-cost surplus aviation oil.

After eating various foods cooked in the oil, the 10,000 people one by one developed paralysis, mostly of the legs or the arms or both.

## *Trying to Save Them*

A 12-nation effort by national Red Cross Societies (including Canada's) has now been launched to try to relieve the misery of the victims and rehabilitate them, if possible, so that at least they can some day earn a living. Montreal's Dr. Gustave Gingras is in charge.

The two doctors arrived at Rabat and Casablanca on Sept. 25, certified as "temporary consultants of WHO," to help the Moroccan authorities track down "an epidemic of paralytic illness of unknown cause."

Moroccan health officers had already established that from Aug. 31 to Sept. 24 there were victims reported of the "epidemic" at an accelerating rate that reached 300 new cases a day. It was also known the epidemic was limited to the area of the city of Meknes and three surrounding towns.

But the two visiting doctors turned up the strange fact that not a single European living in the area had been affected, except — significantly — one Italian who had adopted the Mohammedan way of life.

Further, no Jew had contracted the disease, nor had any well-to-do Moslems.

## *Poorest Poor Spared*

And then it developed that, though the trouble was most widespread in the poorest sections of Meknes, the very poorest of the poor had been spared.

There was one other strange thing. From Sept. 14 to 18 there had been at least 20,000 visitors in Meknes attending the Mouloud festival, celebrating the birth of the Prophet—and not one of these had been affected.

★ ★ ★

The investigating doctors learned, just incidentally, that it was the custom for the Mouloud festival visitors to bring their own food with them.

And this information, perhaps more than any other, set them to thinking that the disaster might possibly be traced to food—either an infection spread through food or perhaps a poison transmitted through food.

It if were an infection, why hadn't it spread?

If there had been infection in Meknes, why hadn't some of the festival visitors contracted it? If there had been infection in the stricken, poverty-ridden suburb of Bordj Moulay Omar, why had it hit only the "poor" and not the "very poor?"

★ ★ ★

The doctors' report said in this Arab suburb the whole population — poor and very poor alike — "were in contact with each other to such a degree that it was quite impossible to conceive that an infection had struck one and spared the other."

## *Then Came Real Clue*

Then came the real clue to it all. A local doctor said he had noticed in some homes bottles of household oil "as black as old motor oil."

The visitors found a family that had been suspicious of the "black" oil and had tested their dog with some food cooked in it.

But the dog didn't show any effects immediately, so they assumed it was all right and ate some themselves. A few days later, the family and the dog as well had become sick.

★ ★ ★

Where had the oil been purchased?

The doctors went to a grocery store, where they bought "a colored glass bottle, three-quarters filled with a very dark oil and carrying the name of the maker, 'Le Cerf'."

There were other transparent glass bottles in the store, also labelled "Le Cerf," but they contained normal yellow oil.

And so the stuff was traced to its distributor.

On analysis it proved to contain phenols, which have been known in the past to produce just such paralytic symptoms.

The additive was, indeed, aviation oil.

The report of Dr. Smith and Dr. Spalding explains the "why" of the strange affliction that hit not the rich, not the foreign, and not the "very poor" but only the "poor."

It says: "Rich people in Morocco can buy oil of good quality, while the poorest cannot buy any oil at all. The absolute immunity of the Jews is explained by the fact that they have their own market.

"In the same way, this explains the extraordinary immunity of the people who came to Meknes for the festival."

## Myers Heads 60-Up Club

J. H. Myers was elected president of the St. Luke 60-Up Club at the recent annual meeting.

Other members of the executive are Harry Hayes, vice-president; Mrs. M. H. Jarvis, secretary; William Mann, treasurer; Mrs. A. L. Leslie, Albert Ryall, Mrs. Elizabeth Stanton, William Flynn, Mrs. Edith Price, May Ryall, executive committee.

The club meets at 2 p.m. every Tuesday and is non-sectarian.

Royal Roads Head:

# *Pride Keynotes Cadets' Success*

Pride is the keynote to success at the three Canadian Services Colleges, members of the Victoria Rotary Club were told last week.

Col. P. S. Cooper, commandant at Royal Roads, emphasized that this included pride in self, in uniform and in the service.

The college course is well worth a cadet's best efforts, he said, including as it does for eligible young men their "best chance" for education plus military training.

At Royal Roads, said Col. Cooper, the military training phase takes only two hours each week. Balance of time is spent in courses leading to a university degree as well as in physical training.

Rest of the military training is obtained during practical summer courses, in which the cadet works with units of the service of his choice.

Cadets accepted at Royal Roads sign on for seven years, graduating from the college after four years with the university degree, and qualified as a responsible leader to serve three years with a commission in the navy, army or air force.

# SAVE at the BAY'S JANUARY SALES

- BIGGER SAVINGS
- BETTER VALUES
- WIDER SELECTIONS
- HBC FAMOUS GUARANTEE
- COMPLETE CREDIT FACILITIES

**Hudson's Bay Company.**
INCORPORATED 2ND MAY 1670.

**Your Downtown Shopping Centre**
With Parking Space for 470 Customers' Cars in Our New Parkade

# it's dollar day MONDAY at the BAY

- Dollar Day is designed to offer you exceptional savings on fresh, new timely merchandise.
- Dollar Day values are on sale Monday only . . . so hurry for best selection. Because of limited quantities we request personal shopping only, please.
- Save on items for yourself, your home and your family on the Bay's Dollar Day.
- Shop Monday 9 a.m. to 5.30 p.m.
- Dial EV 5-1311

## $ Day Values for Women and Children

### Women's Rayon Briefs
Assorted attractive colors and gay florals and novelty prints make these well-fitting briefs especially nice to have. Sizes S, M, L. 2 for $1

### Rayon Knit Briefs
Long-wearing, comfortable briefs in the popular band leg style, colors of pink, blue and white. Sizes, S, M, L. 3 for $1

### Half Slip and Brief Sets
Attractively packaged, these sets are made from long-wearing nylon acetate, frothed with lace, come in assorted pretty shades. Sizes S, M, L. Set $1

### Taffeta Slips. Reg. 1.98
Two popular styles in black and navy—tailored, straight cut style or straight cut style with ruffled trim. Adjustable straps. Sizes 32 to 42 collectively. Special $1
**HUDSON'S BAY COMPANY, lingerie, fashion floor, 2nd**

### Clearance of Costume Jewellery
Add several of these lovely pieces to your costume jewellery collection, large assortment to choose from. $1 each to 2 for $1
**HUDSON'S BAY COMPANY, jewellery, main**

### Stainless Steel Place Settings
Settings consist of teaspoon, dessert spoon, dinner knife and dinner fork in Fernwood patterns. Setting $1
**HUDSON'S BAY COMPANY, silverware, main**

### Women's Short-Sleeve Blouses
Gay prints and plains in carefree rayon poplin, styled with short sleeves. Each $1

### Silk and Rayon Head Squares
Attractive head squares that are just the thing to keep your hair dry and pretty. 2 for $1

### Embroidered Handkerchiefs
Something you can't have too many of! These, in linen and cotton, are hand made, delicately embroidered. White 3 for $1
**HUDSON'S BAY COMPANY, dress accessories, main**

### Girls' Baby Doll Pyjamas
Cute as a "bug's ear" in drip-dry cottons, assorted colors and prints. Sizes 2-6 and 8-14. Pair $1

### Girls' Pullover Sweaters
Warm, short-sleeve pullovers in a washable, long-wearing blend of wool, rayon and nylon. Green, navy and red, in sizes 8-14. Each $1

### Girls' Cotton Jersey T-Shirts
A large variety of sample T-shirts in long, short and sleeveless styles, stripes and plains. Sizes 6, 10, 14. Each $1

### Girls' Assorted Blouses
Cotton and crepe blouses in a large assortment of dressy and plainer styles in white and pretty pastels, short or ¾ sleeves. Sizes 4-6x and 8-14. Each $1

### Girls' Cotton Slips
Styled with wide shoulder straps, lace trim in drip-dry cotton. White. Sizes 6 and 6x. Each $1
**HUDSON'S BAY COMPANY, children's wear, 3rd**

### Broadcloth Bandeau Brassieres
Well-fitting brassieres in Sanforized white broadcloth, provide firm uplift. 2 for $1

### Pull-on Girdles
Fine quality elastic girdles that provide gentle support, give a smooth outline. Each $1
**HUDSON'S BAY COMPANY, foundations, main**

### Assorted Fabric Gloves
Choose white or gay colors in this large selection of cotton and nylon gloves to wear now and through spring. Sizes 6-7½. Pair $1

### Full-Fashioned Hosiery
Subs of a famous name brand, flaws in no way affect appearance or wearing qualities. Beige. Sizes 8½-11. 2 pairs for $1

### Wool Slipper Socks
Warm, attractive slippers—perfect for padding 'round the house! Red, blue or yellow wool uppers embroidered with floral designs, leatherette soles. S, M, L. Pair $1
**HUDSON'S BAY COMPANY, gloves and hosiery, main**

## $ Day Values for Men and Boys

### Men's White T-Shirts
Made in Ireland, these T-shirts are made of fine quality cotton knit that is fully washable, shape-retaining. Size XL only. Each $1

### Assorted Ties
Choose several from this large selection of attractive ties regularly priced at $2. Each $1
**HUDSON'S BAY COMPANY, men's furnishings, main**

### 2-Cell Flashlights
An excellent buy on a very needed item—these flashlights have a range of 400 ft., have red and green signal light switch. Complete with two "D" size batteries. Each $1

### Dyna-Flyte Golf Balls
Quality golf balls at a special $ Day price. Plan to stock up now for the coming season. 2 for $1

### Wooden Pull Toys
A large assortment of gaily colored pull toys that provide lots of fun for the toddler. Each $1
**HUDSON'S BAY COMPANY, sporting goods, lower main**

### Men's Assorted Slippers
Slipper oddments in lightweight, fleece-lined moccasin styles. Brown, broken sizes. Pair $1
**HUDSON'S BAY COMPANY, men's shoes, main**

### Boys' Flannelette Shirts
Generously cut shirts in washable, color-fast cotton flannelette. Broken size range. Assorted colors. Each $1

### Boys' Briefs and Vests
An excellent opportunity to stock up on boys' underwear—shorts have double seat for longer wear, comfortably fitting vests, S, M, L. 2 for $1

### Nylon Stretch Socks
Hard-wearing nylon socks in stretch style that is perfect for growing feet. Easy to wash, dry in a wink and they never shrink. 2 pairs for $1
**HUDSON'S BAY COMPANY, boys' wear, main**

## $ Day Food Market Specials

| | | |
|---|---|---|
| 3 lbs. Lean Hamburger, | Special | $1 |
| 2 lbs. Pork Chops, | Special | $1 |
| Minced Coho Salmon. | Special | 3 for $1 |
| Lynn Valley Peaches. | Special | 5 for $1 |
| Libby's Tomato Juice, 48-oz. | Special | 3 for $1 |
| Devon Back Bacon, ½-lb. pkgs. | Special | 3 for $1 |
| Aylmer Fancy Peas, 15-oz. | Special | 6 for $1 |
| Aylmer Fancy Cream Corn. | Special | 7 for $1 |
| Maxwell House Instant Coffee, 6-oz. | Each | $1 |

**HUDSON'S BAY COMPANY, food market, lower main**

## Even Dollar Specials

### Men's Flannel Shirts
Perfect for work or casual wear, these shirts are made from soft, warm flannel; are fully washable and colorfast. Each $2
**HUDSON'S BAY COMPANY, men's furnishings, main**

### Girls' Cotton Dresses
Prettily styled winter cotton dresses for girls, in plaids, stripes and plains, princess and shirtwaist styles. Sizes 4-6x and 7-12. Each $2

### Girls' Wear Oddments
Clearance of skirts, blouses, robes and pyjamas in cottons and flannelette. Sizes 4, 6, 10 and 14x.

### Children's Robes
Wool or quilted cotton robes that are warm and cosy for cool winter mornings. Styled with long sleeves and patch pockets. Stripes and geometric designs. Sizes 2-6x. Each $2
**HUDSON'S BAY COMPANY, children's wear, 3rd**

### Seamless Hosiery
Subs of a famous brand. Plain knit or mesh. Service weight. Slight flaws in no way affect appearance or wear. Beige Sizes 8½-11. 3 pairs for $2
**HUDSON'S BAY COMPANY, hosiery main**

### Assorted Drapery Fabrics
Make them up yourself or have us do it for you—either way you save! Wide style and color selection. 45"-48" widths. Yard $2
**HUDSON'S BAY COMPANY, draperies, 4th**

### Teeners' Leather Handbags
Bucket, feed bag, chemise and clutch styles in black, tan, bone, brown, red, navy and patent. Not all colors in each style. Each $3
**HUDSON'S BAY COMPANY, handbags, main**

### TV Lamps
Brass and parchment TV lamps in attractive bird design. Each $3
**HUDSON'S BAY COMPANY, lamps, 4th**

### Men's Expansion Watch Bands
Handsome, durable expansion bands in white or yellow metal. Reg. 5.95. Each $3
**HUDSON'S BAY COMPANY, watches, main**

### Men's Wool Gloves
Warm, sturdy gloves, leather faced for extra wear and comfort—make ideal driving gloves. 2 pairs for $3
**HUDSON'S BAY COMPANY, men's furnishings, main**

### World Globe
A great help to students and generally nice to have around, these globes are beautifully colored and easily read. Each $4
**HUDSON'S BAY COMPANY, stationery, main**

### Popular Shag Pullovers
Choose from two fabrics in these attractive sweaters—kid mohair and wool or brushed orlon. Dark shades only in sizes, S, M, L. Each $4

### Hi Bulk Orlon Cardigans
Full fashioned orlon cardigans in green, white, yellow, blue and mauve, dyed-to-match buttons. Sizes 36-40. Each $4
**HUDSON'S BAY COMPANY, sportswear, fashion floor, 2nd**

### Sleepy Head Nite Lights
Attractively styled lamps for children—the answer to "afraid of the dark" cries. Each $4
**HUDSON'S BAY COMPANY, lamps, 4th**

### Winter Cotton Dresses
Smart "better" dresses for girls in shirtwaist and princess styles, plaids, plains and geometric designs. Sizes 8-14. Each $4
**HUDSON'S BAY COMPANY, children's wear, 3rd**

## $ Day Specials for the Home

### Irish Linen Tea Towels
Long-wearing Irish linen for quick, lint-free dish drying. Colorfast stripes on white. 17x29. 4 for $1

### Cotton Check Tea Towels
Attractive cotton tea towels that dry dishes quickly, really spark up your kitchen. Red, blue, yellow or black checks with fringed ends. 10 for $1

### Wabasso Pillow Cases
Wabasso quality cases known for their long wear, smooth finish. White. Pair $1

### Terry Tea Towels and Aprons
For lint-free drying these gay towels can't be beat and the matching apron makes for attractive kitchen wearing apparel. Assorted patterns and colors.
Tea Towels 2 for $1 — Aprons. Each $1
**HUDSON'S BAY COMPANY, staples, 3rd**

### $1 Chinaware Specials
Insulated Brown Betty teapots. Each $1
English white cups and saucers. 6 for $1
English bone china cups and saucers. 2 for $1
Set of 2 English pudding bowls, 6" and 7". Set $1
Semi-porcelain coffee mugs. 4 for $1
**HUDSON'S BAY COMPANY, chinaware, 3rd**

### Decorative Kelly Lamps
Attractively different, these lamps stand 5" high, burn kerosene that can be kept in the brass and copper weighted base. Each $1

### Washing Machine Cover
Fine quality vinyl covers protect your washing machine when not in use. Each $1

### Copper Measuring Sets
De luxe, copper finish measuring cups and spoons, last a lifetime, never chip or peel. Set $1

### Rubber Drainboard Mats
Protects dishes and silver, reduces kitchen noise and the ribbed apron styling provides quick, efficient drying. Assorted colors. Each $1

### 4-Piece Scoop Set
Made of mirror-finish aluminum, these scoops come in four graduating sizes, are very handy in your canister sets. Set $1

### Fiberglas Furnace Filters
For greater efficiency replace your old furnace filters now. Sizes 16x20x1, 15x20x1, 16x20x1. Each $1
**HUDSON'S BAY COMPANY, housewares, lower main**

### Christmas Cards
We still have a large selection of attractive, tasteful cards so buy them now at this large price reduction. Box $1

### All-Occasion Cards
18 quality cards in slim and regular stylings with matching envelopes. 2 boxes for $1

### Boxed Stationery
Assorted pastel shades and white in attractive boxes. Slightly soiled. Box $1
**HUDSON'S BAY COMPANY, stationery, main**

### View Master Reels
Large assortment of reels . . . add several to your collection at this low price. Each 35¢ — 3 for $1
**HUDSON'S BAY COMPANY, cameras, main**

### London-Made Briar Pipes
De luxe quality briar pipes in assorted shapes and sizes. Each $1
**HUDSON'S BAY COMPANY, tobaccos, main**

### "Contact" Adhesive Covering
Covers furniture, shelves, counters, almost anything!. Marbleized or plain colors, woodgrains. Easy to install, self adhesive back. 18" wide. 2 yards $1

### "I" Beam Track
Suitable for drawing drapes by hand. Come complete with 3 glides per ft., brackets and end stops. 5 ft. $1

### Sateen Lining Remnants
Remnant ends at outstanding savings. Ideal for all your drapes. Two to 10-yard lengths. 47" wide. Special 2 yards for $1

### Assorted Toss Cushions
Colorful and comfortable, these bright cushions come in square and knife edge styles, have kapok or cotton filling. 10x14. Each $1

### Drapery Remnants
Assorted one to five-yard lengths suitable for use as short drapes or cushion covers. A good selection of colors and patterns. 2 yards for $1
**HUDSON'S BAY COMPANY, daperies, 4th**

### Straw Baskets
Assorted straw baskets for which you will find many uses in your home. Top quality, natural color. Each $1

### Shoe Trees
Keeps shoes in perfect shape, adds to their life. Top quality wood, men's styles. Pair $1

### Plastic Flowers
Decorative, everlasting, washable . . . really a pleasure to have in your home. 2 for $1 or 3 for $1

### Dusters
Acts like a magnet—takes up dust, assorted colors. Special 4 for $1

### Moth Cloud
Keeps wool garments fresh and moth free. Easy to use. Each $1

### Garment Bags
Transparent plastic bags keep clothes clean and dust-free. Zipper closure. Each $1

### Double Knitting Wool Oddments
Slightly soiled double knitting wool in assorted color. 2 for $1 and 5 for $1
**HUDSON'S BAY COMPANY, notions, main**

### Ascorbic Acid Tablets
Helps combat colds and infection. 100 mg. strength. Bottle of 100. Each $1

### Cheramy Skin Balm
Delicate and fragrant, very soothing for chapped, dry or sensitive skin. Squeeze-type container. 12 ozs. for $1

### White and Pastel Kleenex
Soft and absorbent tissues for which you'll find many uses in your home. Box of 200. 6 for $1

### Flit Aerosol Bombs
Insect bombs that are very effective in destroying household pests. Large 10-oz. tin. Each $1

### Hot Water Bottles
Imported from England, top quality rubber bottle with tightly fitting stopper. Assorted colors. Each $1

### Bourjois Mammoth Bath Soap
Smooth lathering soap imported from England. 12-oz. cakes wrapped in cellophane. Assorted fragrances. 2 for $1
**HUDSON'S BAY COMPANY, household needs, main**

### Candy Combination Special
1 lb. Lowney's bridge mix and 1 lb. Wilkinson's licorice allsorts. Both $1

### Fillery's Toffee
Delicious toffees imported from England. The assorted flavors are individually wrapped. 2 lbs. $1

### Horner Toffee Tins
1 lb. of assorted toffees packed in an attractive tea caddy. Assorted designs. 1 lb. $1
**HUDSON'S BAY COMPANY, candies, main**

# John D. Shops for Food to See for Himself

By TOM GREEN
Colonist Ottawa Correspondent

OTTAWA — Canada's prime minister went shopping for the family groceries one day last week. He dropped into a big supermarket and pushed a cart up and down the aisles, filling it with food that caught his fancy.

It was a strange, new world for him. He enjoyed every minute of it. But the purpose of his visit wasn't primarily to shop for his weekly groceries. He had read the recent report of the royal commission on price spreads in Canada from cover to cover and wanted to see for himself.

In the 1957 general election Prime Minister John G. Diefenbaker had heard many complaints about the high prices of food and the low prices received by the farmer. He promised to set up a royal commission to study the pricing and marketing of farm and fishery products.

The commission reported last year. It found that farm prices had remained about the same for the last 10 years but retail prices had been steadily climbing. New methods of processing, fancy packaging and promotional methods accounted for the higher prices, the commission said.

The commissioners weren't very helpful as to what could or should be done about the spread.

That was the reason for the prime minister's shopping expedition.

He hadn't disclosed his findings, but those who saw the prime minister's cart after he had made the rounds of the store could have come to the conclusion that fancy packaging caught his eye just as it does that of the average shopper.


Island Edition
★ ★ ★
Duncan Bureau
30 Kenneth Street
Phone Duncan 1600

# The Daily Colonist.

Vancouver Island's Leading Newspaper Since 1858

Island Forecast: Cloudy, Drizzle, Rain
(Details on Page 2)

No. 31–102nd YEAR — VICTORIA, BRITISH COLUMBIA, SUNDAY, JANUARY 17, 1960 — 10 CENTS DAILY 14 CENTS SUNDAY — 64 PAGES


# SEA LAW MAY END U.S. FISHING HERE

## Six-Mile Limit Off B.C. Would Seal Rich Waters

SEATTLE (AP)—U.S. state department and navy officials warned the Puget Sound salmon industry Saturday it may lose traditional fishing grounds off the Canadian coast this spring.

William Herrington, special assistant to the undersecretary of state, said the U.S. may have to compromise on historic fishing grounds to keep other nations of the world from abandoning the traditional three-mile territorial waters limit at a Law of the Seas conference in Geneva March 17.

He indicated the compromise might be six miles, a figure also forecast by Howard Green, Canada's external affairs minister.

**Canada has been one of the staunchest advocates of a proposal to increase the territorial waters limit to 12 miles, a move which would seal American fishermen off from rich waters off British Columbia.**

**OUTSIDE LIMIT**

Most lucrative fishing grounds for U.S. fishermen are now just outside the three-mile limit off Canada.

Herrington said the United States' first objective at Geneva would be to bring a favorable vote on a global territorial limit of six miles or less.

He said the American delegation will fight for historic fishing rights, but must be willing to compromise in order to defeat the 12-mile limit proposal, which the navy claimed would practically nullify U.S. seapower around the world.

Capt. L. R. Hardy of the office of the chief of naval operation explained a 12-mile limit would block many narrow seas and passages and prevent the United States fleets from patrolling potential trouble spots.

*Austin Says:*

## Tax Hike Inevitable In Saanich

Saanich property owners can expect a 1960 tax increase of at least 2½ mills in the opinion of the municipality's finance chairman, Councillor George Austin.

The increase would add about $14 to the tax bill of the average municipal home, an official said.

And all but the ½ mill will be for increased school costs, Coun. Austin predicted.

**CAN'T ABSORB**

He said there is no possibility that the municipality can absorb some of the school increase by reducing its own portion of the overall revenue requirement.

"The day when we could do that is now gone," the finance chairman emphasized.

"In past years if school costs increased, say, 1½ mills we would absorb part of that by reducing our own budget—sometimes we would absorb it all.

**STYMIED ALL TIME**

"But there is only one place it can come from — public works, and at the rate we are growing we can't afford to cut public works any more.

"We're stymied all the time on public works for lack of money—we just can't do what we want to do."

He said the fact that Saanich council can't set the mill rate at a scale designed to provide it with enough revenue to do all necessary work shows that "the provincial government must take the cost of education off land and improvements."

**ABILITY TO PAY**

If the municipality set a mill rate for its own needs and added the school levy to that the total, he continued, would be "beyond the ability of the property owners to pay.

"I believe that the ability to pay is the most important factor in municipal taxation."

He said Saanich will continue its efforts in 1960 to persuade the provincial government to adopt responsibility for raising education costs.

"The provincial and federal governments should take it on together but I doubt if that will come about—so the province will have to take it on alone," he said.

## 'Love the People' Red Police Told

**HONG KONG (AP)—Red China's secret police have been ordered to "love the people" next month. According to the ministry of security statistics, police performed 4,000,000 good deeds during a similar campaign last year—helping farmers sow seed, collecting fertilizer and aiding on road and water conservation projects.**

Battered, five-foot-high safe which was smashed open with sledgehammers and crowbars in a $16,000 jewelry store robbery in Nanaimo, is examined by stock clerk Rose Reynolds. She is holding safe handle which was torn from the door.

## Brazilians May Dance With Their Hands Out

**RIO DE JANEIRO (AP)—A new samba gaining popularity here should be at its peak when President Eisenhower visits Brazil a few days before the Prez-Lenten Carnival. Its title is "Hey, Give Me Some Dough."**

*Rocket-Fired*

## Balloon Inflated 250 Miles Up

WASHINGTON (AP)—Government scientists successfully inflated a 100-foot balloon 250 miles in the air Saturday night.

The collapsed balloon had been fired aloft by rocket from Wallops Island, Va. and then automatically inflated.

It was the second successful test of this kind. The experiments are in preparation for orbiting similar spheres around the earth and using them to bounce radio signals over great areas.

A similar balloon launching on Oct. 28 accurred without advance notice. Sudden appearance of the shining sphere in the sky startled many people over a wide area.

Saturday's attempt, by contrast, was announced in advance. The launching was originally set for Wednesday, later for Thursday and finally for Saturday evening. Both postponements were because of cloudy weather.

After a similar 100-foot sphere aluminum-coated, is put into orbit next spring, scientists of the National Aeronautics and Space Administration hope to use it as a sky reflector for further experiments in two-way radio communication between the east and west coasts of the United States.

## Diphtheria Epidemic Feared

POCATELLO, Idaho (AP)—Health officials ordered diphtheria shots Saturday for Pocatello students and expressed a fear the disease may have been carried into six other states by people who attended an eastern Idaho funeral.

Saturday's order followed confirmation of eastern Idaho's 10th case of the disease, Merle J. Quigley, 22, of Pocatello.

The outbreak started south of here, near Pingree, New Year's Eve. Five members of a Pingree farm family were stricken, and shots have been given to students and adults in several area communities.

Nikita Tough Again

## New Crisis On Berlin?

By JOHN M. HIGHTOWER

WASHINGTON (AP)—Soviet Premier Khrushchev is mounting a new pressure campaign aimed at forcing President Eisenhower and other Western leaders to abandon their protection of West Berlin.

His manoeuvre could break down the one solid agreement on a major issue which was reached by Eisenhower and Khrushchev in their meeting last September.

Khrushchev agreed to drop his threats to deal with the Berlin problem by independent action. In return, Eisenhower said he realized negotiations for a Berlin settlement could not drag on indefinitely.

This cleared the way for a summit meeting at Paris beginning May 16. Berlin will be discussed, but it is now clear Khrushchev does not intend that the discussions will be free of Soviet pressures.

In a speech in Budapest last December, in a rambling New Year's Eve talk with diplomats at the Kremlin, and in his speech to the Supreme Soviet last Thursday, Khrushchev has hammered the theme that he wants a settlement on Berlin and the signing of a German peace treaty—and won't wait long beyond May's summit meeting for them.

All this seems to indicate that Khrushchev's tactic of backslapping cordiality and avoidance of threats, which he practised so assiduously last fall, is now giving way to a tougher stand.

## Rock, Lava Spews Out Of Volcano

HONOLULU (AP)—Kilauea volcano rained hot pumice including some chunks as big as golf balls on the evacuated village of Kapoho Saturday, poured liquid lava into the ocean and was blamed for a thunderstorm.

Fragments of rock were hurled as high as 1,000 feet from a rift in the volcano's slopes on Hawaii Island, southernmost of the island chain.

The weather bureau said the tremendous heat generated by the eruption probably was responsible for a thunderstorm that swept the eastern section of Hawaii Friday and dumped six inches of rain on Hilo, second largest city in the 50th state.

Winds carried debris from the eruption over Kapoho.

New Series

## How To Feel Better

**Two new series of articles designed to help you to better health and new youth begin on Page 12 of today's Colonist. They are "Eat and Grow Younger," by Lelord Kordel, a diet expert well-known to Colonist readers, and "Fitness Is Easy," by Lloyd Percival, internationally-known Canadian athletic trainer and coach, and director of Sports College. A month following these two courses can make a remarkable change in your own well-being. Start now.**

★ ★ ★

*$16,000 Nanaimo Robbery*

## Police Seeking Expert Yeggs

NANAIMO—RCMP are seeking a slick safecracking team that robbed a jewelry store of $16,000 in diamonds and watches here early Saturday.

The yeggs took diamond rings worth about $10,000 from a safe in People's Credit Jewellers. Cheques, money orders and documents were left behind.

Entry was through a door jimmied open at the rear of the premises on Victoria Crescent. The thieves used axes and crowbars to smash open the door of the heavy safe which stands five feet high.

Police said it appeared to be the work of "professionals."

The robbery was discovered about 12 hours after two corner grocery stores in Nanaimo were held up by two masked bandits.

Police said there seemed to be no link.

Jack Watkins, store manager for the past two months, discovered the rifled safe when he got to work at 7.30 a.m.

He said the thieves used a new suitcase to haul away the loot, stopping only to clear out a showcase full of wrist watches.

Meanwhile, RCMP were still investigating the two armed holdups Friday.

The getaway car was found near the city limits. Police said a toy gun, brandished by one of the masked men in both robberies, was found on the front seat of the vehicle.

The thieves took a cash register from one store and $100 from another.

*Driving Truck*

## Workman Survives 3,000-Foot Plunge

LEWISTON, Idaho (AP)—A workman survived a 3,000-foot plunge down a 70-degree slope along the Snow Hells Canyon stretch of the Snake River Saturday, but suffered severe injuries.

Jack H. Wharton, 44, was driving a truck along a freshly-bulldozed road on a crest overlooking the canyon when the vehicle flipped out of gear and plunged over the side and went on a wild 3,000-foot tumble down the snow-covered canyon side to a rocky ledge, below. Wharton apparently was thrown out near the bottom.

Wharton was in a hospital here Saturday night suffering a possible broken back, hip shoulder and several ribs.

Wharton managed to walk about half way back up the slope with the aid of a fellow worker who witnessed the accident in another truck not far behind Wharton's.

600,000 More Probably Cured

## Million Look Back on Cancer

PHOENIX, Ariz. (AP)—An estimated 1,000,000 Americans can look back upon cancer and say, "I've had it."

They are considered cured.

Another 600,000 probably are cured but haven't yet gone five years without symptoms of recurrence. The five-year mark is the widely-accepted standard for use of the word cure.

The estimates were reported Saturday by Dr. Harold Diehl, head of research and medical affairs for the American Cancer Society, who reported decreases in the last 20 years in the death rates for cancer of the lip, stomach, liver, mouth and skin among white males.

Among women, he added, there have been decreases of 40 per cent or more in cancer of the lip, stomach, liver, womb, mouth and skin.

But there were increases in deaths in men from cancers of the kidney, pancreas and a colossal jump of 400 per cent in lung cancer.

## Don't Miss


*U.S. Communists Ready to Hit Hard*
(Page 2)
★ ★ ★
*Eden's Memoirs Bitter About U.S.*
(Page 3)
★ ★ ★
*TV Was Butchered In Its Infancy*
(John Crosby, Page 14)
★ ★ ★
*Royal Birthday Early in February?*
(Page 15)
★ ★ ★
*Victoria Boasts Greenwich Village*
(Picture Page, 19)
★ ★ ★



| | Page |
|---|---|
| Bridge | 26 |
| Building | 9 |
| Comics | 14 |
| Crossword | 25 |
| Financial News | 6 |
| Garden Notes | 14 |
| Radio Programs | 24 |
| Social | 18, 19, 20, 21 |
| Sport | 10, 11 |
| Television | 23 |
| Theatres | 12, 13 |

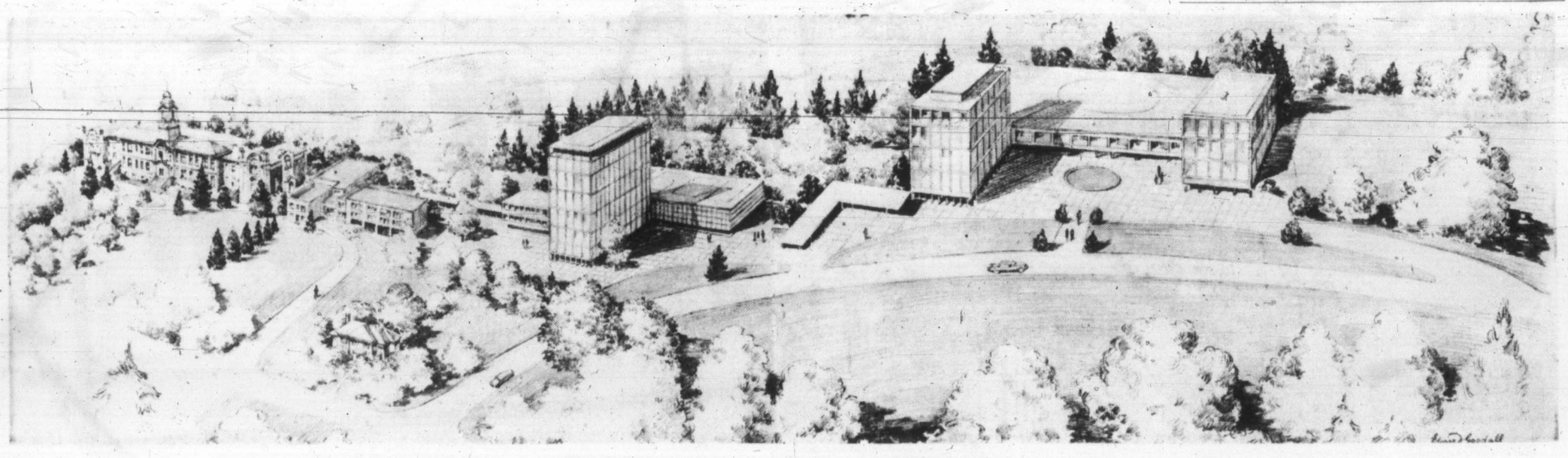

# *Victoria University Will Combine Modern and Traditional*

To rise in a graceful sweep to the east of present University of Victoria structures will be two spacious, modern buildings—a library to house 200,000 volumes (centre) and a sprawling Science Building to replace laboratories and lecture rooms currently in huts. Drive has been launched to raise $2,500,000 to build up the Mount Tolmie campus. Dunlop House (left, foreground), which has a classroom, seminar rooms and faculty offices, eventually will become a faculty club. Drawing by Edward Goodall was shown to university management committee on Friday.

*Around the Island*

## Youths Face Liquor Theft

PORT ALBERNI — Three youths were charged in juvenile court Saturday with car theft and with breaking, entering and theft at Alberni government liquor store.

All were remanded to Monday when at least one will be transferred to magistrate's court, RCMP said.

The three were apprehended after an RCMP constable on patrol at 4.14 a.m. Saturday saw a truck parked near the liquor store and one man run from the vehicle. Then he saw two run from the liquor store and pursued the trio.

Three cases of liquor were involved in the theft.

★ ★ ★

DUNCAN — The Cowichan Agricultural Society may wipe out the debt the Cowichan Class B exhibition owes on its property.

"We just thought we'd give them a boost," said society president Stan Owens last night. Exhibition president John Kerrone was not available for comment.

Directors of the society have recommended the move, but it will have to be approved by the membership at the 92nd annual meeting Jan. 30.

The remaining $3,300 debt on the grounds is due in September.

★ ★ ★

CHEMAINUS—Registration, and a demonstration of dog obedience were the main features of the Chemainus Dog Obedience Club meeting last Wednesday evening.

Some 25 beginners, and five more for advanced training were registered. The class for the advanced training will start Wednesday.

★ ★ ★

PARKSVILLE — George T. Dodds was elected president of Mt. Arrowsmith branch of the Canadian Legion, succeeding Jack Noel, at a recent annual meeting.

Other officers are W. G. Symons, first vice-president; Edward Jennings, second vice-president; Cyril W. Bell, secretary-treasurer; W. A. Paterson, recording secretary. Executive members are Cecil Lang, Walter Avery, William Woodruff, Jack Booth, Roland Goodchild and Jack Noel.

★ ★ ★

DUNCAN — Verne Harford was re-elected president of the Matthew 7.12 Credit Union at the first annual meeting Thursday.

A five per cent dividend was declared. Reports showed the 225 members have bought $13,528 in shares. Loans totalling $18,636 were granted to 166 members.

Elected directors were J. M. Ball and N. D. Hunter.

★ ★ ★

PORT ALBERNI — District Red Cross blood donor committee said Friday night that the two-day campaign for blood had been an outstanding success with a total of 629 pints donated by the people of the Albernis.

Mrs. F. G. Weaver, chairman of the committee, said there were a number of first time donors among the people who crowded the clinic Thursday and Friday afternoons and evenings. The first afternoon session saw a record broken when 142 donors were handled.

★ ★ ★

CHEMAINUS — Legions throughout B.C. this year may be invited here to take part in an all-legion open golf tournament.

Chemainus is sponsoring an all-island event on June 24 at the Mount Brenton Golf Course which is believed to be the first of its kind in the province.

Committee chairman William Foulds said whether or not the year's event is expanded will depend on the amount of interest shown.

The Legion is also sponsoring an all-star boxing card Jan. 23 starting at 8 p.m. in Chemainus Community Hall. Former B.C. Golden Gloves champion Terry Eastman of Chemainus will take on Esquimalt's Allan Curtis in the main event.

★ ★ ★

DUNCAN — Rev. W. E. Greenhalgh has been elected president of the Ministerial Fellowship of Duncan and District. Secretary is Rev. Basil Hartley.

Next meeting will be Feb. 12 at 10.30 a.m. in the home of Rev. W. O. McKeen, 247 Cairnsmore.

★ ★ ★

PARKSVILLE—A proposal that Parksville's old fire hall be used as the foundation of an attractive tourist bureau met with approval at the first meeting of 1960 of Parksville Chamber of Commerce. Chamber president, Dr. Graham Pettapiece, in making the proposal, said he considered that such a bureau would be of essential benefit to the tourist industry in the whole district.

The chamber hopes that with a bureau the tourist season could be extended here to include the months of May, June and September in addition to July and August.

The fire hall building, which was earmarked for demolition, stands on Community Park property adjacent to the ball park and approval for its use as a tourist bureau would have to be obtained from the Community Society, which includes the park board.

★ ★ ★

CAMPBELL RIVER—Peter Rodney was installed as president of Campbell River Trades and Labor Council yesterday. Other officers installed were Jack Hewison and Nick Chernoff, vice-presidents; secretary Ross Anderson, treasurer Alf Taylor and sergeant-at-arms Ed Wilson.

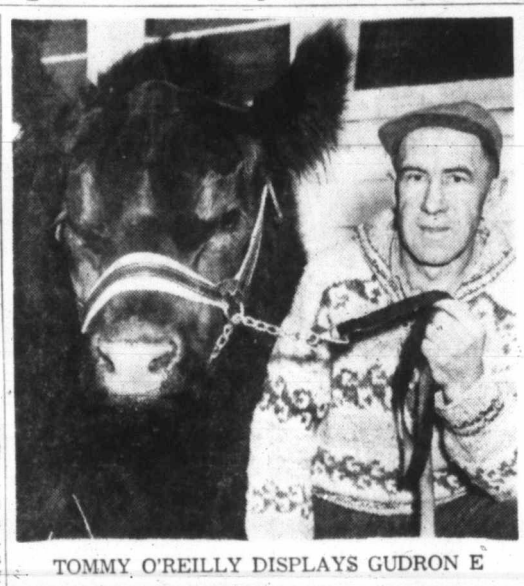

TOMMY O'REILLY DISPLAYS GUDRON E

★ ★ ★

Record Price?

## *Saanich Bull Sold to U.S.*

An Aberdeen Angus bull from Woodwynn Farm has been sold to a U.S. concern for a price reported to run "well into four figures."

A spokesman said yesterday the price—which was not disclosed — may be the highest ever obtained for a bull bred and raised on Vancouver Island.

The bull is Gudron E of Woodwynn, 22 months old, undefeated grand champion of all Canadian shows it has entered from the Pacific National Exhibition to the Saanichton fair.

It also took grand champion awards at shows in Nanaimo, Duncan and Armstrong — the latter against strong competition when only seven months old, in 1958.

Last year, too, it took fourth place in the junior class in one of the strongest Aberdeen Angus shows ever assembled at the Pacific International in Portland, Ore.

The bull's sire was three times PNE grand champion in successive years and its grandmother was female grand champion at the 1959 PNE.

*Hazard Zones*

## Fire Closure Plan To Cut Log Delays

VANCOUVER (CP)—A new fire closure policy designed to keep logging delays to a minimum is to be introduced in the Vancouver forest district next May, district fire protection officer Don Owen said yesterday.

The district is to be divided into 10 hazard zones so that closures can be limited to zones of extreme hazard without restricting logging in the lower-risk areas.

Mr. Owen said the new operation will be flexible enough to keep more men working.

Teen Credit Cards

## *$100 Million Market*

There is $100,000,000 jingling in the jeans of Canadian teenagers each year and merchants are using the lure of credit buying to get their share.

In a move that was unheard of — or laughed at — a few years ago, merchants across Canada are offering credit plans to youngsters between the ages of 16 and 21 years. In Victoria, as in most other Canadian centres, the move is proving highly successful.

Merchants themselves are divided on the wisdom of offering credit to teenagers. Neither the juvenile nor the parents can be held responsible for a minor's debt. If the teenager doesn't pay, the merchant must simply write it off as a bad debt.

But they take the risk gladly to get at that rich mother lode (or father lode, depending on who pays the allowance).

"We feel teenagers have not been given sufficient recognition," the head of one large Victoria firm explained. "Those with allowances or steady income now have a chance to manage their own affairs. It's good training."

Some stores in Victoria demand a parent's signature before they will allow a teenager credit. Others merely phone to make sure the youngsters have their parents' permission.

In most cases credit to teenagers attending school is limited to $25 or $30, but working teenagers have a credit balance of up to $500. Biggest spenders, and borrowers, are girls, but they are also the best risks, according to jewelery store and clothing store merchants.

One large Canadian chain store reports that 40 per cent of its business is in teenage credit, holding 60,000 accounts with working teenagers and another 15,000 with those attending school.

However they feel about issuing credit to youngsters not yet old enough to vote, more and more merchants are doing it.

They can't ignore $100,000,000, no matter who has it.

Inspector Carl Ledoux

## *Police 'Genius' Retires After Colorful Career*

### 'One of Finest B.C. Produced'

★ ★ ★

Inspector Carl Ledoux, described last night by his former police superiors as a "genius" and "one of the finest policemen which B.C. has ever produced," will retire from the RCMP at midnight, Jan. 26.

At that time he will end a 35-year career as a policeman which was launched in 1925 when he enlisted in the now-defunct British Columbia Police.

His present post is that of assistant to the officer commanding the criminal investigation bureau of the RCMP in British Columbia.

**SENIOR MEMBER**

Inspector Ledoux was the senior member of the B.C. Police to make the shift when the federal force took over provincial policing in 1950.

Two of his former superiors in the provincial force last night all but ran out of adjectives of praise in describing the inspector.

"He is one of the finest men I ever knew and one of the finest policemen," said former deputy commissioner Cecil Clark.

**NO DOUBT**

Former B.C. Police commissioner Roger Peachey said "there is no doubt about it, he is a genius."

Mr. Clark said the inspector's specialty in a long list of accomplishments was the detection of fraud and conspiracy.

"He had an amazing knowledge of accountancy, ballistics, languages, forensic medicine—oh so many things.

**BIGGEST CASE**

"He worked on many of our biggest fraud cases and during the 30's was armed with a blanket warrant with which to press his case against fraudulent brokers in Vancouver — and a number of the brokers went to jail.

"Ledoux has an amazing knowledge of many things—he is very widely read and can talk knowingly with experts on many forms of art and other seemingly related subjects," said the former deputy commissioner.

**ANY OTHER MAN**

Ex-Commissioner Peachey said that "Ledoux, more than any other man, was responsible for the installation and development of the B.C. Police radio network throughout the province — although others seem to take credit for it."

He said the inspector "specialized in cases which were almost outside the police sphere—cases where he was under the direct instructions of the attorney-general's department.

Insp. Ledoux, now residing at 1701 Hollywood Crescent, said he plans to remain in the Victoria area on his retirement, but will move to a home at Roberts Bay, near Sidney.

"Aside from that I really have no definite plans," he said.

During his career he served at Matsqui, Nanaimo, Vancouver, Victoria and, after transferring to the RCMP, in Montreal.

INSPECTOR LEDOUX
. . . no plans

While with the RCMP he was chosen to go to England for talks on "security matters" and was promoted to the rank of inspector in 1951.

## Ottawa Thanked for Vote By Indian Clergyman

**NANAIMO—Rev. Dr. Peter Kelly, an executive of the British Columbia Native Brotherhood, has sent a telegram to Prime Minister Diefenbaker thanking him for introducing legislation designed to give all Canadian Indians a federal vote. "When in opposition Mr. Diefenbaker said he would give Indians the franchise," said Dr. Kelly. "He is keeping his pledge to a minority group."**

## Five Missing Men Sought by Divers

POWELL RIVER — RCMP will use divers to search gravel pits, lakes and coastal waters of Texada Island today in attempts to find a car in which five men disappeared last Monday night.

The five, missing between Blubber Bay and Gillies Bay on Texada Island in the Strait of Georgia, were identified as Jack Wilkinson, 20, Donald Brock, 34, Bud Lewis, 47, Gary Veitch, 21, and John Scott, 35, all of Gillies Bay.

Police said they fear the men's car may have left the road and disappeared into a slough or waterhole.

Unsold Crop

## *'Holly Growers Are to Blame'*

DUNCAN — B.C. holly growers have apparently priced themselves out of a good part of the Canadian market, says A. A. M. Stewart, Lakes Road, Vancouver Island's largest producer.

He says about 4 per cent of the available holly on the Island was sold this year. Some growers had to burn part of their crop to get rid of it.

"Small growers have endeavored to push the price up and up," he said yesterday. "They thought the people would buy at any price, that they just couldn't risist it, no matter what the price. This year store buyers gave them a surprise, and brought in United States holly."

Mr. Stewart said Oregon growers with 200-acre orchards, far bigger than any here, can sell their product for two or three cents a pound and make a profit. Small growers here—producing on an average about 1,000 pounds—wouldn't make a cent at the United States prices.

## Victoria Pair Badly Shaken As Car Flips Near Duncan

DUNCAN — Two Victoria fishermen were badly shaken up but uninjured yesterday when their car was driven off the Cowichan Lake Road, flipping over three times.

Driver Edward Anfield said he purposely drove the car off the road and into a ditch on a corner three-and-a-half miles west of Duncan to avoid an accident.

Anfield told police he swerved to miss a car skidding toward him broadside around the corner. Police said the second car involved was not stopped.

Passenger in the car at the time was Charles Wilkins, 61. Estimated damage to the car is $200.


You can have the very best....
B.F.Goodrich
TIRES ON TERMS
LONGER MILEAGE
SMOOTHER RIDING
GREATER SAFETY

$1 DOWN
AS LOW AS 1 WEEKLY
WITH TRADE-IN
B.F.Goodrich
B. F. Goodrich Store
Cor. Fort and Blanshard
EV 3-7541

Does BLADDER IRRITATION MAKE YOU NERVOUS?
Thousands are now discovering how much stronger and better they can feel by combating ordinary Kidney or Bladder Irritations. These irritations often occur after 35, and may make you tense and nervous from too frequent, burning or itching urination both day and night. Secondarily, you may lose sleep and suffer from Headaches, Backache and feel old, tired, depressed. In such irritation, CYSTEX usually brings fast, relaxing comfort by curbing irritating germs in strong, acid urine and by giving analgesic pain relief. Safe for young or old. Get CYSTEX at druggists. Feel better fast.

TELEVISION INSURANCE
Terms to Suit Your Budget
Consult
A. BERNARD & CO. LTD.
629 FORT STREET

McCALL BROS
The Floral Funeral Chapel
SEE and HEAR "MUSIC TO REMEMBER"
Featuring JOHN DUNBAR
CHEK-TV CHANNEL 6
5.45 p.m. Sunday

PROVINCIAL AFFAIRS
DEANE D. FINLAYSON
LEADER
B.C. Progressive Conservative Party
Will Outline
THE TORY STAND ON POWER DEVELOPMENT
MONDAY, JANUARY 18—10.15 P.M.
ON CBU—690 Kc.

## City Badminton Champions

Individual winners of the Victoria Lawn Tennis and Badminton Club's city badminton championships are Maureen Bray and Mel Chapman, who won ladies' and men's singles events. Six-day tournament ended Saturday night.—(Colonist photo.)

★ ★ ★ ★ ★ ★

# *Unseeded Player Wins Top Badminton Prize*

Unseeded Mel Chapman won the men's singles title Saturday night by defeating Bob Hunt 9-15, 15-11 and 15-10 as the six-day city badminton championships concluded at Amphion Street courts.

Winner of the ladies' singles crown was Maureen Bray who defeated cousin Judy Humber 11-0, 11-2. Miss Bray also teamed with Bev Anderson as the tourney's ladies' doubles champions.

Men's doubles winners were Bob Hunt and Ed Hedley who downed Eric Hibberson and Harvey Hurd 6-15, 15-12, 15-13.

Ray Aldequer won the men's handicap singles title while Joan Rothe and Jean Woodland claimed the ladies' doubles title. Mixed doubles winners were Joan Rothe and Ross Young.

**LADIES' SINGLES**
Maureen Bray defeated Judy Humber 11-0, 11-2.

**MEN'S SINGLES**
Mel Chapman defeated Bob Hunt 9-15, 15-11, 15-10.

**LADIES' DOUBLES**
Bev Anderson and Maureen Bray defeated Claire King and Elsie Cooley by default.

**MEN'S DOUBLES**
Bob Hunt and Ed Hedley defeated Eric Hibberson and Harvey Hurd 6-15, 15-12, 15-13.

**MIXED DOUBLES**
Judy Humber and Ed Hedley defeated Claire King and Harvey Hurd by default.

**MEN'S HANDICAP SINGLES**
Ray Aldequer defeated Vic Bradley 15-6, 13-15, 15-6.

**LADIES' HANDICAP DOUBLES**
Joan Rothe and Jean Woodland defeated Ann Deelman and Wendy Cox 15-3, 15-8.

**MEN'S HANDICAP DOUBLES**
Ross Young and Ed Shannon defeated Jack Lequesne and Patterson 6-15, 15-8, 15-13.

**MIXED HANDICAP DOUBLES**
N. and L. Patterson defeated Joan Rothe and Ross Young 15-0, 15-13.

# Totems Defeat Oak Bay; Teams Tied for Cage Lead

Defending-champion Victoria High Totems grabbed an early lead Saturday night and went on to defeat Oak Bay 36-30 and hand the latter club its first loss of the Inter-High School Basketball League season.

Oak Bay had won seven straight games prior to the Saturday game that drew a capacity crowd of 650 for a second straight evening. Loss left Oak Bay and Totems with identical 7-1 records and in a tie for first place.

Totems, led by forward Keith Hart and guard Bill Hobbis, raced to a 25-17 half-time lead. Hart led the Totems with 12 points, 10 in the first half, while Hobbis finished with 11, nine in the opening half.

High scorer for the evening was Oak Bay's Barry Entwhistle who collected 15 points. Peter Kerr added seven and was a big factor in Oak Bay's second-half rally.

Oak Bay intermediates downed St. Louis College 31-22 in a preliminary.

Victoria High—Keith Hart 12, Bill Hobbis 11, Neil Worboys 6, Ken Gregory, Ollie Goldsmith 4, Steve Holborn 3, Bill Mundie, R. Gallo, R. Harris. Total—36.

Oak Bay—Dave Pollock 1, Dave Krasney, John Fraser 4, Peter Kerr 7, J. Camp, Mike Cranston 3, Barry Entwhistle 15, Bill Johnson, Lee Gould. Total—30.

## Japanese Fall, 17-2

LACOMBE, Alta. (CP) — The Central Alberta Hockey League all-stars slaughtered the Japanese Olympic team 17-2 Saturday night before a capacity crowd of 3,800 here.

The crowd booed each time the all-stars scored in the last period as they handed the Japanese squad its seventh straight loss in a Canadian tour. The Olympic team has yet to win a game.

## Hockey Scores

**AMERICAN LEAGUE**
Springfield 5, Quebec 1.
Buffalo 4, Hershey 4 (tie).
Cleveland 7, Providence 4.

**EASTERN PROFESSIONAL**
Kingston 6, Sudbury 3. (Completion of game halted Dec. 12.)
Kingston 7, Sudbury 2. (Regular game.)

**OHA SENIOR A**
Kitchener-Waterloo 8, Belleville 1.
Whitby 5, Windsor 2.

**OKANAGAN LEAGUE**
Vernon 7, Kamloops 4.
Penticton 2, Kelowna 13.

**WESTERN INTERNATIONAL**
Trail 1, Nelson 12.

**OHA JUNIOR A**
Hamilton 6, Peterborough 5.

**LAURIER CUP**
Brockville 7, St. Catharines 1.

**SASKATCHEWAN JUNIOR**
Melville 2, Flin Flon 6.
Estevan 5, Saskatoon 3.

**EASTERN LEAGUE**
New York 4, Clinton 8.
New Haven 2, Johnstown 4.

**INTERNATIONAL LEAGUE**
St. Paul 3, Omaha 0.
Louisville 2, Milwaukee 4.
Fort Wayne 8, Minneapolis 2.
Indianapolis 4, Toledo 7.

**EXHIBITION (At Lacombe, Alta.)**
Japanese 2, Central Alberta All-Stars 17.

# Al Rollins Shines In Warrior Win

CALGARY—Winnipeg Warriors, with spectacular goaltending by veteran Al Rollins, defeated the Calgary Stampeders, 4-2, before 3,400 fans here Saturday night.

Warriors were outplayed in every period but still held margins of 2-0 after one period, 2-1 after two.

Al Nicholson, Ted Green, Dick Lamoureux and Paul Masnick were the Warrior scorers. Lou Jankowski netted both goals for the fifth-place Stampeders.

Referee Willie Papp handed out six minor penalties.

Coach Gus Kyle pulled Pronovost for an extra forward in the last minute but Masnick broke away, with 22 seconds left, to score on an empty net.

Rollins made 13 stops in the final hectic final period as Calgary put on a hard drive.

WINNIPEG — Goal, Rollins; defence, Bergman, Green, Folk, Johns; forwards, Waslawski, Lamoureux, Ross, Masnick, Witiuk, Brisson, Johansen, Redahl, Rodgers, Nicholson.

Calgary — Goal, Pronovost; defence, Hucul, Currie, Barkley, North; forwards, Vejprava, Blair, McLeod, Johnson, Brown, Leopold, Jankowski, Wilkie, Gray.

Referee: Willie Papp; linesmen, Stu Henry, Gord Hamilton.

**FIRST PERIOD**
1. Winnipeg, Nicholson (Rodgers, Waslawski) 14.03.
2. Winnipeg, Green (Masnick) 16.53.
Penalties: Wilkie 5.10, Johns 10.06, Bergman 19.30.

**SECOND PERIOD**
3. Calgary, Jankowski (Leopold, Johnson) 12.55.
Penalties: Gray 14.07, Ross 15.34.

**THIRD PERIOD**
4. Winnipeg, Lamoureux (Masnick) 14.44.
5. Calgary, Jankowski (McLeod) 16.16.
6. Winnipeg, Masnick (Lamoureux) 19.38.
Penalty: Folk 1.19.

| Stops: | | | | |
|---|---|---|---|---|
| Rollins | 8 | 12 | 13 | —33 |
| Pronovost | 2 | 3 | 3 | —8 |

## Knicks Hold Jack Twyman

Jack Twyman, National Basketball Association scoring leader, was held to four field goals and 14 points Saturday by New York Knickerbockers who defeated Cincinnati Royals 132-106.

A second game saw Detroit Pistons score six free throws in the last minute and 15 seconds to down Minneapolis Lakers 105-98.

Elgin Baylor of Minneapolis was high scorer in the game with 29 points.

# *Another Victory For Halfways*

Charlie Boyd fired 26 points Saturday night at Mount View gym in leading Halfway House to a 13th straight senior "B" basketball league win, a 76-53 victory over Alberni.

Leroy Bond added 19 points for the winners while guard Bill Andrews topped the losers with 10.

A preliminary game saw Victoria College "B" team down Navy 52-30.

Halfway House—George Dennison 4, Joe Patterson 2, Don Strank 3, Malcolm Mitchell 4, Chuck Bennett 6, Leroy Bond 19, Gordie Jones 10, Jerry Vowles 2, Charlie Boyd 26. Total 76.

Alberni—Don Marshall 8, Dave Mitchell 9, Jack Mosdell 4, Colin McPherson 4, Claude Shrick 2, Bill Andrews 10, Norm Bailey 2, Jim Pennington 8, Don Hill 8. Total 83.

Navy—Bruce Baxter 2, Syd Price 1, Dave Gray 9, Dick Cordick 1, Les Lang 3, Lloyd Henderson 14. Total 30.

Victoria College "B" Bob Jones, Sandy Green 3, John Batcheller 5, Darryl McIntyre 2, Wayne Farmer 4, Vic Wescott 8, Don Farquhar 6, Dick Sparks 14, Jack May 2, Doug Connor 2, Dave Skillings 3. Total 52.

# Pelletier Shakes Off Head Cut As Cougars Whip Comets, 5-1

SPOKANE—Goalie Marcel Pelletier shook off a first-period injury and performed brilliantly Saturday night as Victoria Cougars hustled their way to an impressive 5-1 Western Hockey League win over Spokane Comets.

Pelletier was struck on the forehead midway through the period by a rising shot from Spokane's Leo Amadio. The Victoria goalie fell heavily to the ice and was helped to the dressing room by Cougar players.

Six stitches were sewn into the first cut that Pelletier has received on his face in the last seven years.

Pettetier returned to allow the last-place Comets only one goal during the game, that coming with Victoria shorthanded in the second period.

**SCORES TWICE**

Victoria scored four goals in the second after a scoreless opening period. Leading the Cougars was forward Gordie Haworth who scored twice in the second.

Other Victoria goals were scored by centre Art Jones, his 24th of the season, Arnie Schmautz and defenceman Ron Matthews.

Al Johnson scored Spokane's only goal at 18.55 of the second with Victoria's Jim Hay in the penalty box. It was Johnson's 23rd goal and his third in two nights.

Haworth opened scoring at 1.54 of the second when he carried the puck over the Spokane blueline, held off checks with one hand and guided the puck past Emile Francis.

**TOUGH ANGLE**

Jones made it 2-0 two minutes later, breaking through the Spokane defence and firing a shot past Francis from an almost impossible angle.

Haworth scored his second at 6.00 and Schmautz made it 4-0 at 11.38 when he rammed a rebound by Francis.

Johnson finally collected Spokane's goal shortly before the period ended. It was only the eighth power play goal scored against Victoria this season.

Matthews completed scoring early in the third, stealing the puck at centre and moving right in on goal before picking the far corner.

**AT BAY**

Pelletier held Spokane at bay for the remainder of the period, finishing with 31 saves. Francis had 33.

The win moved Victoria within two points of second-place Seattle Totems and three points ahead of Edmonton Flyers.

Flyers get a chance to close the distance tonight when they open a coast tour at Seattle.

Victoria — Goal, Pelletier; defence, Wright, Bionda, Hay, Matthews; forwards, Ford, Blackburn, Haworth, Schmautz, Anderson, Goodwin, Fashoway, Macauley, Jones, Wilson.

Spokane—Goal, Francis; defence, Crozier, Creighton, Burega, Hodges; forwards, Topoll, Attwell, A. Johnson, Beil, Kuzina, Stankiewicz, Mekilok, Amadio, C. Johnson, Lilley.

Referee, Lloyd Gilmour; linesmen, Johnny Ursaki and Doug Carrigan.

**FIRST PERIOD**
Scoring: None.
Penalty: Crozier 1.43.

**SECOND PERIOD**
1. Victoria, Haworth (Ford) 1.54.
2. Victoria, Jones (Schmautz) 3.36.
3. Victoria, Haworth (Matthews) 6.00.
4. Victoria, Schmautz (Wright, Fashoway) 11.38.
5. Spokane, A. Johnson 18.55.
Penalties: Hay 7.53, Hodges 10.46, Hay, 17.28.

**THIRD PERIOD**
6. Victoria, Matthews 1.43.
Penalty: Schmautz 7.44.

| Stops: | | | | |
|---|---|---|---|---|
| Pelletier | 14 | 9 | 9 | —32 |
| Francis | 14 | 8 | 11 | —33 |

## FAN FARE

By Walt Ditzen

# Island Curling Playoff Tied; Three Quartets Sharing Lead

| STANDINGS | W | L |
|---|---|---|
| Harper, Duncan | 2 | 1 |
| MacRae, Nanaimo | 2 | 1 |
| Stirzaker, Port Alberni | 2 | 1 |
| Taylor, Victoria | 1 | 2 |
| Marshall, Victoria | 1 | 2 |
| Koster, Nanaimo | 1 | 2 |

Today's draws:

11 a.m.—Taylor vs. Koster; Marshall vs. Harper; MacRae vs. Stirzaker.

3.30 p.m.—Taylor vs. MacRae; Marshall vs. Stirzaker; Harper vs. Koster.

PORT ALBERNI (Special)—Last draw of a busy day threw the Vancouver Island Consols curling playoffs into a real dog-fight Saturday night. Three rinks are tied for first place in a six-rink round-robin series to see which one will represent the Island zone in the British Columbia Consols playoff in Kelowna, Feb. 8-14.

Rinks skipped by Glen Harper of Duncan, Don MacRae, Nanaimo, and Harry Stirzaker wound up the day's play with 2-1 records. Trailing, and with a tough row to hoe today, are those skipped by Gar Taylor, Victoria, his clubmate Larry Marshall and Gene Koster, Nanaimo. They all have only one win in three games to show for their efforts.

MacRae pulled the upset of the playoff on the evening draw, shading the favored Harper quartet, 8-7. Stirzaker defeated Taylor, 8-7, on a last-rock measurement and Koster trimmed Marshall, 12-7.

Harper went ahead, 7-6, on the 11th end of his game with MacRae and had a counter on the four-foot ring after his first shot on the 12th end. MacRae passed it out and stuck and Harper went a bit light and narrow and wrecked on a guard.

MacRae, with a tie already assured, then drew to the button for a two-ender and the important victory.

When play came down to skips' rocks on the last end of the Stirzaker-Taylor match, Stirzaker, shooting first, drew a rock to the four-foot ring to count two, as he had a biter in the back of the house.

Taylor, playing cautious weight, just rubbed over the shot rock and passed out of the house with his own. Stirzaker then attempted to lay a guard but it was a bit too heavy to make it effective, leaving the shot rock unprotected.

Taylor then tried to draw to the button but his rock went to the back of the house and, though biting, was an inch farther than Stirzaker's biter.

Harper was a mite on the fortunate side to wind up 2-0 after the first two draws, coming from behind each time to sneak by Stirzaker 7-6 and Taylor 8-7.

Biggest comeback was in the game against Taylor, who again had his old trouble of protecting a lead in both his first two games.

Taylor was leading by 7-3 starting the seventh end and seemed a certain winner, even after Harper had narrowed the margin to 7-5 with two on the 10th. But Harper stole two on the 11th to tie, stole the winning point on the 12th.

**JUST SLID BY**

On the 11th, Harper was laying three when Taylor went to shoot his last rock. The Victoria skip attempted to come up to shot rock but just slid by and cut out only one of Harper's rocks.

On the 12th, Harper was laying shot fully in the four-foot ring and Taylor had second rock biting the four-foot circle when there were three rocks left for Taylor and two for Harper.

It looked hopeless for the Duncan rink, but vice-skip Ralph Schmidt went wide on a takeout try to leave the situation unchanged. Harper then failed to cover and Taylor had a try at it. But he was heavy and slid by and Harper made no mistake with his second chance to plant a guard. Taylor was forced to draw, didn't beat out Harper's rock.

**PULLED EVEN**

Against Stirzaker, Harper trailed by three rocks starting the 10th, then pulled even with a three-ender. The 11th was blanked and Stirzaker started home with the advantage of last rock. With it he had to nudge a Harper rock back slightly from the four-foot ring but was a trifle wide and slid by, about two inches too far.

Taylor also had trouble holding a lead against Marshall, who trailed 7-2 after four ends. But Marshall was all even after six ends, took a two-rock lead on the eighth. Taylor got even on the ninth and Marshall lost his edge when he missed a draw on the 10th and allowed Taylor to steal a point.

**NEVER THREATENED**

Marshall went on from there to upset McRae on the second draw, jumping to an 8-0 lead in the first four ends and never being threatened from there. MacRae lost all chance on the fourth when he wrecked trying to draw in with Marshall laying four.

Stirzaker also came back off a tough opening loss in scrappy fashion, piling it on to trim Koster, 13-3, in a game conceded after 10 ends.

**FIRST DRAW**

| | | | | | |
|---|---|---|---|---|---|
| Harper | 020 | 000 | 010 | 301 | — 7 |
| Stirzaker | 100 | 021 | 101 | 000 | — 6 |
| Taylor | 320 | 200 | 102 | 101 | —12 |
| Marshall | 002 | 032 | 030 | 010 | —11 |
| MacRae | 021 | 020 | 010 | 110 | — 8 |
| Koster | 000 | 101 | 101 | 002 | — 6 |

**SECOND DRAW**

| | | | | | |
|---|---|---|---|---|---|
| Harper | 100 | 100 | 100 | 221 | — 8 |
| Taylor | 002 | 011 | 012 | 000 | — 7 |
| Marshall | 112 | 400 | 210 | 001 | —12 |
| MacRae | 000 | 031 | 003 | 010 | — 8 |
| Stirzaker | 132 | 020 | 220 | 1xx | —13 |
| Koster | 000 | 101 | 001 | 0xx | — 3 |

**THIRD DRAW**

| | | | | | |
|---|---|---|---|---|---|
| Harper | 001 | 011 | 102 | 010 | — 7 |
| MacRae | 110 | 100 | 010 | 202 | — 8 |
| Marshall | 001 | 211 | 010 | 10x | — 7 |
| Koster | 310 | 000 | 104 | 03x | —12 |
| Stirzaker | 201 | 001 | 001 | 012 | — 8 |
| Taylor | 010 | 110 | 110 | 200 | — 7 |

# Nanaimo Foursome Wins Island School Curling Title

DUNCAN (Special)—A rink from Nanaimo High School, rallying on the last end of its first game, went from there without trouble to win the Vancouver Island zone high school curling title.

Skipped by 17-year-old Dave Alexander, the Nanaimo rink, as it turned out, won it on the 10th end of the first game when it scored four to beat out Les Brice and his Victoria High School rink, 9-7.

Nanaimo then trimmed Port Alberni, 10-5, and bounced Duncan's entry, 14-4, to complete the four-rink round-robin series unbeaten.

Victoria stayed in the running with a 10-8 over Duncan on the second draw but Duncan was no match for the smooth Hub City foursome on last draw.

Alexander is supported by 16-year-old Albert Poy as vice-skip, 15-year-old Bill Clift at second and 17-year-old Jim McMurtrie at lead. Clift and Alexander are sons of well-known Nanaimo curlers Bud Clift and Rudy Alexander.

The Nanaimo rink now goes on to the regional finals, at the Capilano Winter Club in Vancouver next weekend. Regional titles will also be decided at Cranbrook (East Kootenays), Summerland (Interior) and Smithers (Northern) next weekend.

The regional winners will battle it out for the British Columbia schools championship at Kelowna on Jan. 30. The winner will represent the province in the Canadian championship, Feb. 14-20, at Noranda, Que.

Yesterday's results follow:

**FIRST DRAW**
Nanaimo 9, Victoria 7.
Port Alberni 22, Duncan 4.

**SECOND DRAW**
Nanaimo 10, Port Alberni 5.
Victoria 10, Duncan 8.

**THIRD DRAW**
Nanaimo 14, Duncan 4.
Port Alberni 8, Victoria 4.

**CITY IN FINAL**

VANCOUVER (CP) — Vancouver city moved into the final of the Anderson Cup soccer competition by defeating Carlings 4-2 before 1,000 fans at Callister Park Saturday. City now will meet Columbus in the final next Saturday.

## Flu Benches Van Brocklin

LOS ANGELES (AP) — Norm Van Brocklin, who was to quarterback the East in today's Pro Bowl game, is down with the 'flu. (Channel 5, 1 p.m. PST).

Bobby Layne of Pittsburgh Steelers, was named to replace the old pro from Philadelphia Eagles if he can't make the game.

# Cardinal by Decision In Main Army Bout

Pte. Lawrence Cardinal of PPCLI decisioned Danny McDonald of Victoria Boxing Club in the 150-pound main event of a 12-bout card that attracted 1,000 fans to Work Point Barracks Saturday night.

Semi-windup saw Alan Curtis of Esquimalt Legion decision Pte. J. Hanspiker of PPCLI in a 165-pound fight.

Mike Caird, also of Esquimalt Legion, decisioned Pte. Coucouser of PPCLI in a 147-pound bout; Pte. Bouchant of PPCLI decisioned Gordie McGaw of Esquimalt in a 130-pound battle and Danny Pringle of Colwood decisioned Pte. Olson of PPCLI in other bouts.

## When to Fish or Hunt

## SOLUNAR TABLES

by John Alden Knight

According to Solunar Tables calculated for this area, the best times for fishing and hunting for today and next week will be as follows (Times shown are Pacific Standard Time):

| | A.M. Minor | A.M. Major | P.M. Minor | P.M. Major |
|---|---|---|---|---|
| TODAY | 8.15 | 2.00 | 8.30 | 2.20 |
| MONDAY | 9.00 | 2.45 | 9.15 | 3.05 |
| TUESDAY | 9.40 | 3.25 | 10.00 | 3.50 |
| WEDNESDAY | 10.25 | 4.10 | 10.45 | 4.35 |
| THURSDAY | 11.15 | 5.00 | 11.35 | 5.25 |
| FRIDAY | — | 5.55 | 12.05 | 6.20 |
| SATURDAY | 12.30 | 6.50 | 1.05 | 7.20 |
| SUNDAY | 1.30 | 7.50 | 2.05 | 8.20 |
| MONDAY | 2.30 | 8.50 | 3.05 | 9.20 |
| TUESDAY | 3.30 | 9.50 | 4.05 | 10.20 |

Major solunar periods, lasting 1½ to 2 hours, dark type.

Minor periods, shorter in duration, light type.

## Navy Snipers Want Action

An eight-man .22 rifle-shooting team of Naval Technical apprentices have extended an open challenge to similar sportsmen in the Greater Victoria area.

The Navy team is led by Able Seaman Jim Durance who feels his team is becoming rusty through lack of good competition.

Arrangements for a match can be made by contactinng Lieut. Charles McLaughlin at EV 2-9211, local 252.

# Labatts Now Second In Coast Hockey

NANAIMO — Bud Dumont, Arnie Dugan, Earl Robinson and Stan Berry scored two goals each Saturday night as Nanaimo Labatts dumped shorthanded Kamloops, 15-2, in a Pacific Coast Amateur Hockey League game.

Goalie Bob Lumley blocked 27 shots for Nanaimo, while Bob Panagrat stopped 43 for Kamloops.

The win moved Nanaimo into second place behind Powell River Regals.

POWELL RIVER (CP) — Burly Jim Ridley padded his individual scoring leadership here Saturday night, pounding in four goals and adding three assists to lead Chilliwack to an 8-4 Pacific Coast Amateur Hockey League victory over Powell River.

The result left third-place Chilliwack seven points back of second-place Powell River. Friday, Chilliwack defeated first-place Kamloops.

Jim Lloyd, with two; Ken Kentrilla and Ed Schmidt with one each, rounded out the Chilliwack scoring. Steve Chorney, George Whyte, Rudy Pantuso and Wally Anderson shared the Powell River scoring.

## *Fort Lewis Defeats A's*

ALBERNI, B.C. (CP)—Fort Lewis Chiefs came from behind in the dying minutes Saturday night to edge Alberni Athletics 84-81 in an exhibition basketball game here.

The United States army team had led the game until the fourth quarter when the Athletics took a 79-78 lead. But Gord Pfiefer of Fort Lewis charged in with a driving lay-up and then added two free shots to give the Chiefs the lead once more.

Jim Kaiser notched 18 points for Fort Lewis, while Pfiefer and Ron Taylor got 16 each.

Alberni star Ron Bissett scored 18 points.

Fort Lewis—Long (12), Pfiefer (16), Taylor (16), Wilson (10), Kaiser (18), Meyers (8), Hanson (4). Total—84.

Alberni—Brown (14), Brinham (12), Bissett (18), Kootnekoff (12), Williamson (6), Panton (6), Grisdale (10), Redies (3). Total—81.

## 150 Anglers But Few Steelhead

DUNCAN — An estimated 150 fishermen sought the elusive steelhead on the Cowichan River yesterday. As many are expected today.

The hard-fighting, sea-going trout were biting on salmon roe but comparatively few were brought in.

Below the Silver Bridge on the Trans-Canada Highway, just south of here, there were fishermen in hipwaders every 20 or 30 feet for about a quarter of a mile down the river.

For a time, before 9 a.m., their cars parked on the highway—or driving over the bank to the river—caused a minor traffic tieup.

Fishing authorities claim a few are being caught "here and there" but that the main school has yet to come up the river to spawn. It is believed they are late this year.

DOUGLAS
Golf Driving Range
Open Every Day
Rain or Shine
10 a.m. - 10 p.m. — GR 9-5432
4200 BLOCK DOUGLAS ST.
(Pat Bay Highway)

AMATEUR
HOCKEY
MONDAY
Memorial Arena
7.30 p.m.
VIC'S vs. NAVY
9.00 p.m.
PATTERSON'S vs. ARMY
General Admission:
Adults 50c Children 25c

# Kiernan Flatly Denies Power Charge

★ ★ ★

## Wenner-Gren Attacked In Three-Way Debate

★ ★ ★

Mines Minister Kenneth Kiernan yesterday flatly denied a charge that the B.C. Power Commission would be forced to build a $75,000,000 transmission line from the Rocky Mountain Trench to the lower mainland.

The minister was replying to a challenge hurled by Opposition Leader Robert Strachan during a panel discussion on the controversial Wenner-Gren development plan for the northern B.C. interior.

**Mr. Strachan said the publicly-owned BCPC would be forced to build the "uneconomic" transmission line, relieving promoters of the Wenner-Gren scheme of $75,000,000 of their capital costs.**

There were some heated exchanges despite an announcement by Victoria Labor Council president Robert Barrie at the start of the three-hour discussions that there would be no debate.

The third panel member, John Hayward, chairman of the B.C. Federation of Labor committee on natural resources, made some references to the wartime activities of the Swedish financier involved in the Vast project.

Later, Mr. Kiernan said in response to a questioner who asked why the government picked Wenner-Gren to finance the development, "It is not my responsibility or even my desire to defend the character of Axel Wenner-Gren.

**"But I would say to some of those here today that they are attacking the man without a trial or even a hearing."**

There were shouts from the audience of "He had a trial . . . at the international court at The Hague."

Mr. Strachan referred to statements by the Peace River Power Corporation, formed to bring power from the Rocky Mountain Trench area, which has pushed back its goal for production from 1964 to 1968.

"That's why I have urged, in my recent brief submitted to the B.C. energy board and frequently since then, that an immediate start be made on development of the Homathko and Clearwater power projects," said Mr. Strachan.

"These together with the unused power potential from Kitimat would see this province through until cheap Columbia power becomes available in 1968."

Mr. Kiernan refuted opposition claims that the Columbia power project would be shelved.

"The government wants to see development of the Columbia just as soon as it can be done," the minister said.

He said the government is "dedicated" to public development of power on the Columbia River because it hopes in this way to obtain abundant cheap power.

**"There will be no conflict between power from the Peace and power from the Columbia," said Mr. Kiernan. "We believe that industry will flock to the northern interior of this province once the Peace is opened up."**

He said the Wenner-Gren project will assist in opening up a huge area of some 195,000 square miles — more than half the area of B.C.— which is rich in minerals and timber.

"Are we going to sit on our hands while holding onto this great backlog of natural resources?" the minister asked.

"It's a fallacy to think we can live on our wealth of undeveloped resources. Until we harness this big dead area, it's just a wasting asset.

"We don't have to give anything away to get it developed. But we do have to give a guarantee of reasonable continuity of operation to those who will do the developing.

"That is just what we are proposing to do . . . and they will be subject to the laws of the land, just like anyone else."

Mr. Kiernan explained the government was unable to raise the money to tackle the development itself because it is subject to credit limitations, and "hundreds of millions of dollars" must be borrowed in the near future to develop power on the Columbia River.

"The minister says there is a limit to what 1.6 million people can do financially," said Mr. Strachan.

"True enough, but if 10 or 12 people in the Wenner-Gren enterprise are going to raise the money—using the natural resources of B.C. to do it—it can be done much easier with the backing of the entire population of this province."

The audience of 60 applauded loudly.

Mr. Strachan said the government's system of issuing basic 21-year leases on natural resources in the province is ineffective.

**"The important thing is control — not ownership," he said. "We're acting as we always have done . . . without leaving enough control in the hands of our successors.**

"This Wenner-Gren deal is simply continuing the same old squirrel-cage which achieves nothing for the mass of the people."

"What about this mystic financier who has brainwashed the government into giving away one-eighth of our province?" said Mr. Hayward.

"Axel Wenner-Gren was on the list of specified persons cited in an order-in-council issued at Ottawa in 1942. Everybody knows what type of person that was . . ."

"A Nazi," shouted someone in the audience.

"He was persona non grata in all Allied countries during the Second World War," Mr. Hayward went on.

"Yet we are giving this man the equivalent of a strip 12 miles wide stretching from Vancouver to Halifax with all the natural resources thrown in—including the great power potential of the Peace."

Mr. Hayward said despite official denials, reliable sources indicate Wenner-Gren interests own 73 per cent of some 11,000,000 shares issued in Peace River Power Corporation.


LOCAL NEWS

# The Daily Colonist.

(ESTABLISHED 1858)

CLASSIFIED

SECOND NEWS SECTION — VICTORIA, BRITISH COLUMBIA, SUNDAY, JANUARY 17, 1960 — PAGE SEVENTEEN


*S. J. Willis Trespass Issue*

## Pay Demand May Touch Off War

If Victoria demands payment from Greater Victoria school board for the site on which S. J. Willis School is built it may touch off full-scale inter-municipal warfare.

Officials of Oak Bay, Saanich and Esquimalt last night indicated that Victoria will run into stiff opposition in its bid to extract payment for the site on which the school board has been "tresspassing" for the past 10 years.

Reeve George Murdoch of Oak Bay said his municipality owns at least three sites on which Greater Victoria school board schools are built.

And he pointed out, "If you own the land you own the schools, too."

"If Victoria tries to collect from us for the S. J. Willis site," we can collect from them."

But he said Oak Bay would be reluctant to part with title to the sites of the three schools "because we would like our own school district back."

"We were reluctant to hand over title to the grounds for that reason," he said.

He termed the Greater Victoria school district "a mess" and added, "the government may get so fed up with it they would be glad to give us back our own district."

After checking with municipal hall officials he told the Colonist that Oak Bay still owns the sites of Willows and Monterey schools and Oak Bay High.

Deputy Reeve Coun. George Austin of Saanich said "I don't think it would be very fair of Victoria to try to get part of the cost of the S. J. Willis site from us, and they are going to get a fight if they do."

Coun. G. K. Sammon of Esquimalt said his municipality had only recently sold a $40,000 to $50,000 school site to the school district for $5,000.

"I don't think its very fair for Victoria to try and establish a market value for the site."

He said Esquimalt has made a practice of selling school sites for assessed value and not at market value.

Victoria council voted last week to seek payment for the 11.55-acre S. J. Willis site on the basis of its 1949 value which was computed at $51,570.

A school board spokesman said that if purchase of the site is agreed on and the provincial government does not contribute, "it will be a question of distributing an internal cost among the municipalities."

### Gotta Have Right Bait for Fishin'

When a fella wants to fish, he has to have the right bait. Three-year-old Steven Moir, 117 Clarence Street, found a juicy worm at Ogden Point, and is a picture of concentration as he prepares to put him on the hook and land a whopper. — (Photo by William Boucher.)

## *Brentwood Ferry Move Sure*

By TERRY HAMMOND

Plan of a new route for the Mill Bay-Brentwood ferry has been confirmed by the B.C. highways department following weeks of rumors that such a move was in the offing.

But the route itself, believed to be between Cherry Point on Central Vancouver Island and Deep Cove on the tip of the Saanich peninsula, has not been named.

Confirmation of reports that the ailing ferry service would be rerouted came in a letter from H. T. Miard, deputy minister of highways, to the Duncan Chamber of Commerce, which has sought a new route for some time.

**FURTHER NORTH**

Mr. Miard said, "We have had this under consideration for some time and have a plan in mind to move the ferry further north, giving, as you suggest, a much shorter route for up-Island residents."

The new route will probably not go into effect until after the provincial government ferry service between Swartz Bay and Tswwassen starts later this year.

Proposal to change the ferry route met with a mixed reaction from Victoria tourist officials, who believe it will be good for Vancouver Island but not so good for Victoria.

Victoria publicity commissioner George I. Warren said "from a local tourist point of view it is a mistake."

He said, and transportation officials backed him up, that the new route would probably put an end to the 25-year history of the "triangle tour" which has been the Victoria area's major sightseeing trip for tourists.

But he pointed out that the ferry service is subsidized by the department of highways as a highway link and that the department could name whatever route its engineers deem most efficient.

"If it wasn't for the subsidy we would raise the devil," he said.

Norman A. Westwood, president of Grey Line Tours, which has operated on the triangle tour for many years, said a change in the ferry route before or during the next tourist season would create havoc in his business because his firm had to publish its 1960 tariffs last November.

A triangle run using the proposed new ferry route could be operated, he said, but not at the tariffs set up for the shorter tour.

**EXTRA HOUR**

"It would take about five hours compared to the present four hours," he said.

Brentwood businessmen may feel some loss of revenue if the route is changed.

Central Saanich Reeve H. Rupert Brown, in whose municipality the Brentwood ferry dock is situated, said the move "will undoubtedly affect retail business, but we won't protest the move because council realizes that a grave mistake was made when the dock was built at Brentwood."

Practising radiological monitoring at city firehall are Lieut. Harry Hooson and Capt. Karl Mills. Former charts progress while latter, using geiger counter, seeks radioactive material concealed by civil defence instructor Frank Burrows on fire truck.—(Colonist photo.)

★ ★ ★

### Grim Radioactive Game

## *Firemen Play Hide-and-Seek*

Victoria's firemen played a grim game of hide-and-seek with radioactive vials yesterday to become acquainted with the deadly, new menace smoke-eaters may face in the atomic age.

For weeks, members of the fire department have been instructed in radiological monitoring by Frank Burrows, training officer for civil defence in the city.

Mr. Burrows warns his students that fire could break out in buildings housing radioactive material — hospitals, for example.

The course instructs the firemen in searching their vehicles and themselves for traces of radiation, and in prompt counter-action.

For his lectures Mr. Burrows obtained a minute quantity of cobalt 60, which was divided into microscopic amounts and put in tiny lead containers.

Five of these, and two "blanks," he concealed about the equipment and cloakroom, then turned his class loose in pairs to find the vials with geiger-counters.

Once located, the students had to determine how they would eliminate the threat.

### *Run-Over Boy 'Satisfactory'*

**Seven-year-old David Leslie Planes, of Laidlaw Road, Saseenos, who was run over by a one-ton truck on Sooke Road Friday night, last night was reported in satisfactory condition at St. Joseph's Hospital.**

**The boy, who suffered a concussion and a fractured hip, was only in fair condition when brought to hospital.**

*Jubilee*

## New Wing Ready In 1961

Royal Jubilee Hospital administrator George Masters said yesterday that construction of a new $2,500,000 wing will not get underway until late spring and probably won't be completed until late in 1961.

Completion of the wing will make the hospital the city's largest and increase its capacity to 520 beds and 90 bassinets.

He said provincial government approval for construction of the wing was still awaited, but added "we are optimistic that we will get it quite soon."

The wing will be constructed between the maternity building and the central block.

It will contain 190 beds, but will increase hospital capacity only 96 beds because older type accommodation will be abandoned.

In recent weeks the hospital has completed several phases of a $58,000 program for smaller improvements, among them installation of a new boiler, construction of a new parking lot and provision of eight new suites for internes.

GEORGE ROBBINS

*More Than $60 Lost*

## Thief Walks In, Takes Till Out

While a city service station attendant was in a back room last night, a thief walked in and carried away a cash register containing more than $60.

Harold Fenwick, 967 North Park, attendant at Coronation service station, 2978 Douglas, told police he was in the back of the garage and working on a truck at the time.

The theft was discovered about 9.15 p.m.

The till contained about $60 in bills and an unknown amount of silver. Police searched the area and found the cash register had been dropped on a Burnside parking lot about half-a-block from the service station.

### *Food Stall 'Tremendous'*

**The Victoria surplus food stall started the new year with a "tremendous stall day," convenor Mrs. E. E. Harper said last night.**

**"We had lots of everything, meats, vegetables, and financial help. There was plenty for the 250 people we served," she said.**

**Next stall day is Feb. 13. Persons wishing to donate to the stall can phone Mrs. Harper at GR 4-1750.**

## *32,000 Saw Ice Capades; Victoria Girl Wins Chance*

Ice Capades, which played to a record crowd of more than 32,000 in its week-long stay at Memorial Arena leaves the city this morning, and a Victoria girl is going with them.

Marilyn Braun, 1460 Myrtle, who travelled with the show in 1957, won a return engagement in auditions held Friday at the arena. She was the only Victorian to win a place. Lou Orwell of Kelowna was the other winner.

Miss Braun, employed as a dental assistant, received most of her skating training in Saskatoon. She came to Victoria in 1953, and has since been a member of Victoria Figure Skating Club.

Arena manager Joe Dukowski, jubilant over the success of the ice show, last night thanked Victorians for their record attendance.

"When I went east to book the show I took a chance. The success of Ice Capades this year means we are sure of getting it in the future," he

## *Seen in Passing*

**George Robbins,** feeding the incinerator behind supermarket where he's been working for his first week (he and wife **Gerry** live at 4119 Carey, and they have a son, **Robbie,** 1½. His "hobby" is Jaycee activities; he's chief of the "queen" committee and already he's looking for beautiful girls.) . . . **Peter Brown** and **Orval Twomley** watching **Sam Lane** catch a white rabbit with a butterfly net . . . **Harry Martin, Bob Fuller** and **Alec Anderson** taking in a soccer game at Royal Athletic Park . . . **Bill Walters** celebrating his birthday with a steak dinner . . . **Bill Benn** with a carload of children . . . **Sheilah Litt** still reading . . . **John O'Reilly** boasting about his house, the oldest on Victoria's waterfront . . . **Gordon Bennett** describing a 10-round boxing match . . . **Murray MacArthur** helping to solve a music mystery.

## Jurist Heads Up Fund In Vancouver District

Mr. Justice J. G. Ruttan has been appointed chairman of the Vancouver fund-raising committee for the Victoria University $2,500,000 building fund.

He is a former Victoria resident who practiced law here for many years before his appointment to the B.C. Supreme Court.

Mr. Justice Ruttan received his early education here and attended Victoria College in 1929-30.

# The Islander

DAILY COLONIST MAGAZINE

SUNDAY, JANUARY 17, 1960

*Wrapped in warm clothing, under a flimsy awning in a river boat, and fortifying themselves with hot drinks, Capt. W. B. Holms, RCN (Ret.) and Mrs. Holms head up the Parsnip on a voyage of adventure. For the story of their interesting experiences turn to Page 3.*

*Cecil Clark's*

## JEWISH HERO of the FRONTIER

On Pages 8-9

* * *

*Muriel Wilson*

On Page 6

## RICE ENRICHES POOR MAN'S TABLE

* * *

## BECHER BAY

*By C. B. Fisher*

On Page 2

*Nature Has Been Prodigal With Her Gifts*

# BECHER BAY BASKS IN LOVELY ISOLATION

*By C. B. FISHER*

**BECHER BAY is a very beautiful place. You get that expansive feeling as you stand on its shores looking towards the towering Olympics. It is open, free; the air pure, clean; the wind, fresh, soft. Grassy slopes work their way to the sea around outcroppings of rocks. Gigantic Douglas firs tower along the shore-line. Green moss colors the dark dullness of rock. Arbutus trees twist their branches over steep banks.**

This is the bay that John Guzzwell, 'round-the-world sailor, anchored the little Treka after 32,000 miles of travel. A few minutes after landing he was talking to the owner of the marina in the bay. In a quiet understatement Guzzwell said:

"I'm here from Hawaii!"

"I'm Percy Brown of Becher Bay," he was greeted. "Come on up and have tea."

From Beechey Head, across two miles of water you can see the stony headland and hilly country, the sloping terrain of field and rock and an old barn—lonely and deserted. Solicitude arises within you for it gives the impression it has bucked southwesters for 40 years and is all alone.

On a quiet day you can hear the heaving of little swells, so languid you hardly notice them; All you are aware of is the swish of water over rock, the lapping of wavelets.

Northern divers call across the bay; gulls, distantly. The sun zig-zags a stretch of shiny silver-gold over the centre of Frazer Island—a half-mile off shore, then plays on the rich greens of the shoreline. In the distance a destroyer lies three miles out. Suddenly there is the boom-boom of guns, then a repetition from further to seaward.

Mrs. Brooke Stephenson, Currie Road, Oak Bay, had a summer home there.

"It's a beautiful place. We spent nearly every weekend there for years and loved it."

Rafts of the beachcombers, logs from many bays, lie together, ready to be moved or used. A small brook falls with a tinkle to the shoreline from a bank. A willow grouse drinking from the water suddenly takes wing breaking the silence of the region. Then someone, in a hidden cove, starts chopping a log with an axe. Becher Bay is a quiet retreat.

There could be a bit of argument as to whether Becher Bay is the first big bay on the west coast or the last on the south coast.

"As far as the public is concerned," Capt. D. R. Warren, well-known tugboat owner, says, "it is on the west coast." Myself, I would call it the south coast. From Race Rocks you head directly west. For most marine people the west coast begins at Cape Flattery. It is the last boom shelter before coming into Victoria.

Becher Bay is to the towing fleet, on the west, what Cadboro Bay is on the east. There is a difference in size though. You can put three or four Cadboro Bays into Becher. It's a wide-mouthed open bay, sheltered behind islands and hills, named after Rear Admiral Alexander Birdport Becher, a well-known and valuable surveyor with the Royal Navy, who retired in 1874.

On the road signs in the area Becher is spelled with two E's, the way it is pronounced. On official marine maps with one E, the correct way.

Alfred Walter, a retired fisherman, knows the bay well. He says, "There's about the same population we had around here 11 years ago. It hasn't increased. Lots of pleasure boats come in now. And more people are fishing out here, getting the salmon for that competition you fellows of the Colonist are running each year. Got seven salmon myself this year. Just for eating purposes and I hardly tried. It's a good land for goats. But you can't make much with them.

"Not near the number of Indians there used to be. There are no Becher Indians now. The Clallam Indians came over and murdered them off, according to old Captain Paxton. He ought to know. He was a real English aristocrat, had squatter's rights down by the paint company. He didn't need it. Had plenty of money."

Mr. Walter has 10 acres, with chickens, geese and a window with a view. He owns a TV set which has to be warmed up an hour before the pictures show.

"The experts don't know what's wrong with it. I make my own juice and that might be the cause. It may not be the right stuff. Came here from Lincolnshire, England, in 1893. First time I netted around these waters was in 1904. Met Max Lohbrunner over at the San Juan Islands and spoke to him for the first time. Max is a great talker, a good friend of mine."

R. H. Green, city barrister, of Lansdowne Avenue, has a summer home there, and agrees as to the lack of development and growth of population.

"It's not much good for farming. What else is there?"

Away from the beaten trail, geographically isolated in a sense, it remains the quiet haven, not much different from what it was 100 years ago. Yet it's only 12 miles as the crow flies from Victoria.

**BELOW—This is a lovely corner of of Becher Bay, photographed by Robin Clark especially for The Islander.**

# THREE VICTORIANS ADVENTURE in the PEACE COUNTRY

# RIVER VOYAGE

By NITA HOLMS

**The following diary is an account of a six-hundred-mile journey by boat on the Parsnip, Finlay and Peace Rivers, which run through the Rocky Mountain Trench. It was taken by Colonel Russel Ker, my husband, Capt. W. B. Holms, and myself, because we wished to see that part of the country before it is inundated by the enormous lake which will be created by the building of the dam by the Peace River Development Co.**

★ ★ ★

**WE HAD BEEN TOLD how to make the trip by R. M. Patterson, the author of "Dangerous River," and consequently got in touch with Art Van Somer of Summit Lake, who carries freight on his river boat nine time a year to the stores on the Ingenika River and Fort Ware on the Finlay. He agreed to take us as passengers on one of his freight runs at $10 a day a person, providing everything except sleeping bags.**

**We would have to keep to his schedule until the freight was delivered. Afterwards, if we wished, he would take us beyond Fort Ware for a day or so fishing and also a side trip to the Peace River on the way home.**

We finally decided to leave at the beginning of September as fine, settled weather can generally be expected then and the mosquitoes have vanishd. But, as it turned out, a fortnight earlier might have been drier and warmer.

We left Victoria by car on Aug. 30, stopped at Lac La Hache and Prince George en route, and arrived at Melville Lodge on the John Hart Highway on the morning of Sept. 2. This comfortable and attractive lodge on Tudyah Lake is five miles from our starting point, the Parsnip River bridge.

That evening Art Van Somer and his tall, slim son Bob, 17, came to see us and we arranged to leave next day about 10 a.m. As we learned later, there was no better guide or companion than Art for that trip. He had lived up in that country for 30 years as trapper, surveyor and riverman and he had achieved the art of self-preservation in the wilds to a very high degree. He was cheerful, capable and good-humored at all times and it was an education to watch him handle the boat, especially through the rapids.

We strongly recommend this trip to any able-bodied citizen, young or old—such as ourselves—who enjoy the great outdoors and can endure a few minor discomforts. They will see some glorious country, meet some interesting and unusual people and will catch glimpses of a way of life that is fast disappearing before the march of civilization.

**THURSDAY, SEPT. 3:**

IT had rained all night and was still sprinkling when we awoke at seven. After breakfast Bill and Russel took all our gear to the boat at the Parsnip River bridge and stowed it. They returned to pick me up at 10 o'clock and when we reached the bridge I ran eagerly down the steep bank to see our floating home for the next 11 days.

It was an open 42-foot boat, about 10-foot beam, with a 35 h.p. motor and a 25 h.p. Johnson as an emergency spare. We were allotted space amidship for ourselves, our gear and our two Labrador dogs. I had brought a small folding chair and Art provided two small wooden ones which just fitted into the boat placed side by side. Behind us the freight was piled. It comprised sugar, flour, rice, Copenhagen snuff, eggs and some windows. In the bow was the grub box and this was Bob's domain; Art was aft at the wheel.

The rain had started again and Bill was determined we should have "shelter" on the boat of some sort. Art was still tinkering with the engine, so Bill cut down some poplar saplings on the bank and with them built a frame, lashing the poles together with rope. Over it he stretched a 10 x 12-foot plastic tarpaulin which Russel had brought, and the three of us secured it with many and varied knots. It was a frail-looking affair and caused Art and Bob much amusement and we immediately christened the boat The Royal Barge; but we were very glad after lunch that Bill had thought of it.

Finally at 11.30 we were off and the adventure had begun. It was very cold and I wore an incredible amount of clothing. Woolen underwear, blue jeans, flannel shirt, sweater, two windbreakers and to top this assortment, a padded waterproof overall suit with hood and zippers in every direction which I had to be helped in and out of. Bill had an enormous sheepskin-lined coat over all his clothes. We three huddled together with the two dogs, who never stopped growling at each other, at our feet.

We passed the Pack River on our left and soon after pulled into the bank and landed for lunch. Bob immediately started to find wood for a fire. We learned that birch bark peeled thin is the best material to start it, then logs from a standing dead spruce and finally the bark of a dead cottonwood produces the greatest heat free from ash and sparks.

Art had brought two blackened iron pots filled with water from the river and a large iron grill which fitted over the fire. We had a cold lunch, but hot strong tea which helped get the circulation going, as well as a short walk along the stony beach.

Soon we were on our way again, slipping through the water at about 15 knots. The wind was blowing in strong gusts and large hailstones began to fall on the canopy, and later it rained heavily but we and our gear kept dry. I felt that Cleopatra floating down the Nile had nothing on me!

We put up three small flights of geese from the backwaters in which they were feeding, also some ducks and we saw two white-headed eagles. The Parsnip is a beautiful river with low banks, covered in the foreground with the soft green of willows and poplar and the dark massed spruce behind. Every now and then we would pass groves of enormous cottonwoods.

The rain had stopped for a little when Art spotted one of his camp sites at Six Mile Creek and we were all quite ready to go ashore. We rushed up the bank with alacrity, everybody carrying as much as he could manage of bedding, cooking utensils, our own kit.

Bob was soon wielding an axe with great skill and the pots and frying pans were on a hot fire cooking our dinner in an incredibly short time. Art and Bob put up the three tents and we put up our safari cots and set out sleeping bags. As a first night celebration we had delicious grilled steaks with vegetables, canned fruit and coffee. Washing up was rather primitive but as the water was boiling, quite hygenic. We were soon ready for our sleeping bags and I managed to have a sponge bath in a small plastic basin I had brought. I put it on a log behind our tent and I think it was the chilliest wash I have ever had.

**FRIDAY, SEPT. 4:**

IT was too cold to sleep very well. In spite of my Arctic sleeping bag, a rug and tarpaluin, I shivered. Bill had to deprive the poor dog of his blanket in the middle of the night!

We woke at 6 to the crackling of the camp fire. Bill jumped up at once, exclaiming vehemently at the damp cold. I followed suit and before I was half dressed, my fingers were completely numb. A thick fog hung over the river and we rushed to the fire to thaw out and to watch Art frying eggs and bacon.

As soon as breakfast was finished and the dishes washed we broke camp, carried the gear to the boat and were under way by 8.15.

Two hours later, we spotted a neat, little, brown board house with a green roof and a large barn covered with aluminium sheeting. It looked strange in the wilderness where the few dwellings one sees are always built of logs. It belonged to a Swedish friend of Art's and we landed to get some potatoes from him to take to the store at the Ingenika.

A big man with a balding head and a reddish beard came to meet us. He had somewhat of a biblical and ascetic appearance and his attitude during our brief visit gave us the impression of one who has willingly withdrawn from the hustle of the modern world and from competition with his fellow men. He spoke in a cultured voice with only a slight Swedish accent and courteously invited us inside his spotless, attractive little house. The living room contained beautifully-finished birchwood furniture he had made himself. A chart of the celestial heavens hung on the wall and a map of his 100-mile trapline. An old-fashioned naval star globe stood on the shelf and on a stool was a pile of Illustrated London News. Interesting books filled the bookcase.

The place had originally belonged to Garfield Weston of biscuit fame. He had given it, with 100 miles of trap line, to two young men he had known during the war. They were to repay him gradually from the profits made on the fur they trapped; but apparently it did not work out and our Swedish host bought it about seven years ago.

He seemed very happy there and only leaves it about once a year for a trip to Prince George. After he had dug a sack of potatoes and Art had stowed them on board we bade him farewell and were thankful that the sun was trying to break through and warm things up.

In places we passed high sandy cliffs and at the foot of one we saw two handsome mule deer. With the deer season not open for another two days Bill had regretfully to let them go. Later we saw a wolverine, swimming strongly, ahead of the boat. We tried to get close enough for a photo, but he headed for shallow water where we could not follow. They are extremely fierce and cunning animals and hated by trappers as they steal and eat the trapped animals without getting caught themselves. Their fur is used in he North for parkas as it does not freeze.

We stopped for lunch at the junction of the Parsnip, Finlay and Peace Rivers and we saw the Rocky Mountains for the first time. Shortly after, we arrived at Finlay Forks, a collection of log dwellings on a high bank, all deserted except the one occupied by a Mr. McDouglall, who operates a store and trapline. He expects shortly to retire and live on Vancouver Island where his wife has already found a house.

We had to change boats here and transferred to one with an inboard engine and twin rudders, which are easier to manoeuvre in the faster-flowing Finlay. All the freight and gear had to be moved and stowed afresh and Bill and Russel had to reassemble the canopy. While we were thus occupied, two single-engined float planes arrived and moored alongside us. They were operated by the department of Indian affairs and had come to fetch Indian children and fly them to school at Prince George.

However, the Indians, having shot a moose, had moved on that morning, so the planes, with an attractive, fair nurse and the Indian agent on board, took off in very poor visibility to hunt for less elusive schoolchildren.

Before we left I took the dogs for a walk a short way along the bank where the Indians had camped. A moose head marked the spot! When I returned Mr. MacDougall told me a large bear had been seen there just after the Indians left. I was extremely glad to have been spared that encounter, especially with the dogs.

At last everything was settled into the new boat and we left about 3 o'clock, moving much more slowly than heretofore, as we were bucking the strong current of the Finlay. This river is much wider than the Parsnip and is constantly changing its channels. Art told us he often had difficulty deciding on which one to take, although he knows the river so well.

If one looks at the map of the Finlay River near Fort Graham, it looks like a collection of writhing interwoven snakes. The banks are a sandy loam and landslides occur frequently. Blocks of trees are hurled into the fast waters and are carried down to form enormous, high barriers of dead tangled wood wherever they are caught and held in the shallows of the river. There are gravel bars and the beaches are stony in many places but there is practically no rock formation whatever.

It was 6.30 before we made camp at Fish

Continued on Page 4

# This is Country Which Will be

Continued From Page 3

Creek, three miles below the Omineca River. Canned food is now on the menu entirely for dinner, except for potatoes, which are boiled in their skins and hashed brown next day for lunch. Art had provided a great variety and everything tasted wonderful after a long cold day in the open.

**SATURDAY, SEPT. 5:**

IT was a little warmer last night and I have learned to dress inside my sleeping bag so that I am better equipped for that first ghastly plunge into the early morning air.

We left the camp sharp at 8 o'clock. The morning trip was rather dull and seemed slow, beating against the current. Tall pointed spruces grew to the water's edge, shutting out further views. We saw no animals or birds, except one flock of geese.

After lunch the scenery improved and we could see the mountainns once more, the Rockies on our right and the Opemiska Range on our left. Soon they were covered by clouds and it started to rain again.

Suddenly we hit a snag and came to a full stop. It was one of the sunken dead trees, which are a constant hazard but luckily the propeller blade was only nicked and we were able to continue.

We made camp a little earlier than usual south of the Davis River. Art had to mend a chain saw which he was taking to Fort Ware and which he had been using to cut wood at each camp to insure a supply for future needs. He and Bill spent over an hour taking it to pieces and reassembling it successfully.

A very cold wind had sprung up which made our open-air dinner rather uncomfortable. I suddenly remembered I had a hot-water bottle in my kit bag. I purloined a little hot water kept for our general washing needs, filled and joyfully took it to my sleeping bag.

**SUNDAY, SEPT. 6:**

ANOTHER very cold night and we were on the river by 8 o'clock. The mountains with fresh snowcaps were showing in every direction. The sun was trying to break through but the wind was bitter.

We had lunch on a flat bench of land overlooking a bend of the river. Nearby was a log cabin built by one of the local "character," Bob Fry. He was a Catholic and on one of his visits outside to "Prince," he was asked by the priest why he had not been to confession for so long. "Father," he replied, "if I confessed all my sins to you, your shoulders would be hunched with the burden of them for the rest of your life."

Soon after we left the little cabin we passed Fort Graham, where there used to be a Hudson's Bay trading post and an Indian settlement. Now all that is left is the Roman Catholic church, brave and lonely, on the riverbank. Near here was the Mica Mine which supported quite a thriving community, but the only inhabitants of Mica Mountain now are a herd of caribou.

At 3 o'clock we turned up the Ingenika River and a mile farther we saw on top of the steep bank two log cabins, which are the store and warehouse owned by Ben Corke of Fort Ware. Above them on a higher bank, is the half finished church built by the Indians. Farther upstream are a few Indian cabins. Art was calling here to deliver some freight and to open the store for an hour.

The Indians are allowed periodic rations of food from the department of Indian affairs and they also make small purchases with whatever money they have realized on the furs they trap. Several of them were waiting for Art when we reached the store. They all belonged to the same family.

Grandpa and grandma, a fine looking couple of about 75, were introduced to us first and the old lady shook hands warmly with me. Their elder son, Tomas, who apparently is a wonderful hunter, talked eagerly to Russel and Bill about shooting and the habits of the wild animals. He told them among other interesting things, that he had seen three wolverines bring down a deer!

His daughter, Bessie, was then introduced. She is a very pretty girl of 16 and is the only member of the family who has been "outside" to school at Prince George. It certainly showed in her appearance. She had a modern haircut, wore lipstick and had on tight-fitting blue jeans and a smart striped T shirt.

The other two women were members of the younger son's family and were less attractive.

**This is a scene on the upper reaches of the Peace which, east of the Rockies, becomes a broad and mostly gentle-flowing artery, except in Rocky Mountain Canyon.**

Tomas had a Spanish look about him, with aquiline features. They were all extremely friendly and laughed a great deal more than the Coast Indians. They are great meat eaters and depend almost entirely on moose which they shoot all the year 'round for their food. Though the river at their door abounds in Arctic grayling and trout, they hardly ever eat fish.

They all finally decided on their purchases and sold a pair of moosehide moccasins to me and waved us farewell till our return in four days, when we are to bring some shells for Tomas' rifle from Fort Ware.

We did not have time to go much farther and made camp at a very pretty spot opposite Deception Mountain, which Art had surveyed several years ago and built a cairn on the summit.

**MONDAY, SEPT. 7:**

THE morning dawned crisp and cold and Art thought that flapjacks would be a nice change for breakfast. With some real maple syrup that Russel had brought, they were superb and we all ate a great deal too many. It was very cold on the river, but we stopped at 11 o'clock to unload half the freight before shooting the rapids in Deserters Canyon. The river forms a large bay with a wide sandy beach, before it roars through a narrow passage between high, wooded, rocky cliffs.

These swift, ugly waters were the last straw for two members of the Hudson Bay official exploration trip in 1824 which was led by Samuel Black, chief trader for the company, who went right through Long Canyon to the head of the Finlay and back. The men decided that the water was too tough, so they stole one of the smaller canoes at night and went back down the Finlay, and into the Peace and continued going till they reached Saskatchewan! The remainder of the party named the canyon Deserters' after their fleeing companions, whether in derision or possible envy, we do not know.

All the heavy stuff had to be put ashore, including five 50-gallon drums of gasoline which was to supply the engine for the entire trip. We and the dogs moved to the stern of the boat, leaving only Bob forward to help with his paddle should we swing too near the rocks.

It was a very exciting experience. The water boils through the canyon at about 15 knots. White-capped, confused water swirled round the boat which was tossed about perilously close to vicous-looking rocks.

It was very comforting to watch Art control the boat so skillfully, but he told us that each time he goes through the canyon, he finds it a thrilling challenge. To me, it was worth the whole trip!

It took 15 minutes to reach quiet water and a place to land beyond the canyon, where we could unload the rest of the stuff.

Art and Bob returned through the rapids to pick up the heavy freight. In the meantime Bill made a fire and I prepared lunch while Russel did some casting in the river with dry fly for trout or grayling.

At 6 o'clock we found a very good campsite on a large island cut off from the mainland by a narrow channel. The wind had dropped for a change, and a delicate new moon was hanging in the darkening sky when we had dinner. Fresh moose tracks showed in every direction, so Bill and Art took their rifles and went off for an hour's hunting, but returned after dark empty-handed.

**TUESDAY, SEPT. 8:**

LAST night was the coldest yet and during the entire morning on the river we almost froze. Even the dogs were shivering under the tarpaulin. We thawed out somewhat after lunch and Bill kept his binoculars trained on the banks for moose. We were only 10 days ahead of the rutting season for the moose, when they are seen running the banks of the river constantly, and Art is quite certain we shall see one any day now. The Arctic grayling are rising everywhere and Russel tried a few casts at lunchtime. We saw three Napoleon gulls floating down the river, an incongruous sight, so far from the ocean. We put up flights of geese again and we see eagles every day and often large hawks.

Art decided to make camp just before we reached Fort Ware and we found a very attractive spot. The bread has started to get mouldy, so we are toasting it, and eat an enormous amount of it smothered with jam or honey. This very cold weather is making us ravenous!

**WEDNESDAY, SEPT. 9:**

IT turned warmer during the night but deluged us with rain, and our tent was half flooded. I had breakfast and washed up under an umbrella! We decided not to break camp, as the tents were too sodden to take down. We would go over to Ware to unload the freight and then decide on our plans. It only took us an hour to go over, and on the way we passed some towering sandy cliffs which had been carved, by erosion, into shapes resembling the pipes of a gigantic organ. We only saw brief glimpses of the mountains.

We arrived at Ware at 9 o'clock. The log cabins in which about 70 Indians live are scattered along the high bank. The Hudson's Bay post is empty, but Ben Corke has a store and warehouse there. We climbed the steep and slippery bank and knocked at his door. He was having breakfast, but he kindly asked us in and the warmth of the roaring wood stove was very welcome for a few minutes, but after our open air existence, we soon found the heat oppressive. There were eight of us in the room, including Mr. Corke's daughter, a young baby and an Indian woman, and the window firmly closed. The freight could not be unloaded until the rain stopped, as the flour would get damp, so we went outside and walked along the bank for an hour.

Continued on Page 5

# Flooded When the Dam Goes In

Continued From Page 4

We kept well clear of two very vicious looking huskies which were on a long chain near the front door.

Finally it cleared up enough to unload. Bill got in the boat, unpacked the freight and handed it to Art. Bob, and two of the local Indians, who carried it across a long plank, up the bank and into the warehouse, where Russel supervised the stowing. They finished just before noon, and we decided to spend the rest of the day fishing about 10 miles north of Ware. We had intended to camp there for two days and explore Long Canyon, but the weather held no promise of improvement and there was possibility of snow. The scenery beyond is magnificent. The sun came out and shone on the glistening peaks which surrounded us. There were small, tree-covered islets in the wide river and the poplars were brilliant in their gold and vermilion autumn colors.

We stopped for lunch in a shallow bay, in the shadow of a towering snowy mountain. Bill, Russel and Bob immediately ran to a point of land jutting out into the river and started fishing. Within a few minutes they landed four Arctic grayling, weighing almost two pounds each. We continued up the river about four miles, and found another very good fishing spot. Bob fished from the bank with wet fly and caught the only rainbow. Russel with dry fly and Bill with his spinning rod caught eight grayling and two Dolly Vardens between them.

We only went four miles beyond the entrance to the canyon. Art has not been right through it himself and thinks it could make a wonderful trip with fantastic fishing. The scenery there was quite breathtaking and we all wished we had more time to continue.

We gorged ourselves on fresh fish for dinner, particularly delicious after a steady diet of canned meat, and the firm white flesh of the grayling was excellent. Art and Bob went back to Ware after dinner to discuss the next freight load with Ben Corke. We left the Coleman lantern burning on the bank to guide them back to the camp and they did not return till midnight.

**THURSDAY, SEPT. 10:**

WE were a little late starting this morning as Bob refused to be wakened after his late night! It was frosty and cold. We have the current with us now and we zoomed down the river at 20 knots. We shot Deserters Canyon just before lunch and found it just as exciting as the first time. The sun came out fully and it was delightful having lunch on the sandy beach beyond the canyon.

About 6.30 we reached a little cabin owned by Art, a few miles above Finlay Forks. It was built by two young Germans who came out after the war to make a new life for themselves.

Beside the main two-roomed building, they had built a cache on stilts for their provisions and another smaller cabin, now falling to pieces. All the sturdy, well-finished furniture had been made by them, even a large green leather chair.

They made a trapline stretching up and down the river for 40 miles, and after four years had become well established, and very popular with the rivermen and the inhabitants of Finlay Forks. It was therefore a great shock to the latter to learn from a fur buyer who had called in to see them, that he had found them dead. One had been shot in the back, and the other in the thigh, as he returned along the frozen river from his trapline. He had crawled to the bank and been frozen to death that night.

The killer was an Indian nicknamed the Coyote, who had a long record of thefts, and was supposed to be slightly mental. He apparently murdered them for the furs they had trapped, which were fetching a very high price at the time. He also took their ammunition, cameras and a large dog. The latter, however, made his way back to his master's cabin and stood guard over the bodies for nearly three weeks till they were found. The Indian was arrested, tried and hanged. Art now owns the cabin and Ben Corke the trapline.

The little lake about a mile behind the cabin is a favorite spot for moose, and duck and geese are plentiful there also. Art suggested we spend two nights at the cabin and concentrate on hunting.

**FRIDAY, SEPT. 11:**

IT was pleasant to sleep in a warm, dry place last night, though I missed the quiet and privacy of our little tent. We heard the cow moose calling frequently and about midnight heard a crashing in the bush outside our window. We stepped outside to investigate, but no animal was visible. The sky was overcast and not a star to be seen, but suddenly a brilliant green and orange light plunged out of the overhead darkness, seemed to explode and vanished. We presumed it was a meteor!

**The author, second from right, and her husband, Capt W. B. Holms, RCN (ret.) second from left, with a family of genial Indians at Ingenika.**

The four men, with guns and dogs, departed into the forest after breakfast. The trail was overgrown and covered with windfalls, so I decided to stay home and do some much needed washing. As the water had to be hauled up the steep and slippery bank in buckets, I did not do as much as I had intended, but concentrated on cooking and keeping the woodfire going. They returned for lunch with duck and grouse, but no moose. The afternoon shoot was also unlucky, although they tramped miles over a very hard trail and saw fresh moose tracks everywhere. They were attacked by clouds of mosquitoes in the swamp round the lake, as the weather had turned much milder.

**SATURDAY, SEPT. 12:**

AT dawn a flight of geese flew so close to the cabin, their wings almost touched the roof. But they vanished into the mist over the river before Russel could get his gun.

It was overcast but mild when we left the little cabin at 8.30 and we were very sorry to go. It had been a pleasant interlude.

We reached Finlay Forks about 10 o'clock and changed boats once again. Mr. MacDougall invited us to walk up to his house for coffee. We spent an hour there drinking coffee laced with very strong rum. He showed us some excellent and vivid portrait studies of Indian heads painted by his wife. We discussed at length the proposed building of the dam, and came to the conclusion that as long as the vast amount of marketable timber is first cut and salvaged, it will probably of benefit to the province.

As frost hits most of the Rocky Mountain Trench so early (beginning of September) it would not be very suitable for growing general crops, and the Finlay is forever eating away the banks. Those who will suffer most from the flooding will be the rivermen and the few trappers and Indians who have spent a lifetime learning the wilderness trails and wrestling a livelihood from its fur and game.

We left just before noon and had to run the Finlay Rapids before entering the mighty Peace. These were almost as rough as Deserter's Canyon, although the river is very wide. High forested hills were on each side and soon we saw Mt. Selwyn on the right and the Wicked River roaring over rocks and boulders on our left.

We pulled in to a very stony shore and had to haul our gear over more than 200 yards of really large boulders. It was worth the effort when we reached the campsite. A flat bench of land surrounded by mountains with the lovely Wicked River on one side and the broad Peace in front and the gold of the poplars brightening the whole scene. "This," said Bob, "is grizzly country. Last time we were here one of them was down on the shore where we landed."

A few yards behind our tents was a rather dilapidated little cabin. The original owner was a trapper who vanished without trace and it is believed he was killed by a grizzly when he returned to get a moose he had shot on the mountain behind the cabin. A Russian Count then bought the cabin, but died recently and I believe his widow still owns it.

This is quite a favorite camping and fishing spot in the summer for residents of the towns in the Peace River district. Of course, it can only be reached by river. Here is the site the engineers of the Peace River Development Co. first chose for the dam. However, when drill tests were made, bedrock could not be found at a workable depth. Now it is believed a satisfactory site has been found lower down near the Clearwater.

After lunch we climbed the steep and narrow trail following the banks of the Wicked. It is six miles to the falls at the top but we only had time to go halfway and did not reach the best fishing pools. A large bear was just ahead of us and luckily we did not overtake him!

On our return to the camp Bill and Russel fished off the south of the Wicked and landed four nice grayling which we enjoyed for supper.

**SUNDAY, SEPT. 13:**

IT poured with rain all night but it was warm!

Early this morning the Peace wind got up and it was really blowing hard at 8 o'clock when we left. The river is very wide and the waves were high enough to give us quite a tossing through the Finlay Rapids.

Just after we had got through, the crank shaft of the engine broke and the fly wheel jumped clean out of the boat into the river! Bob had a hard task poling the boat into the bank, where Art switched motors to the 25-h.p. outboard. We all thanked our lucky stars that we were through the rapids before it happened. It would have been very unpleasant, to say the least of it.

As soon as we got into the friendly and peaceful Parsnip the wind died down and it became really warm for the first time.

We chased some duck and geese down a side stream and took some shots at them, but they were out of range. We were very close to the bank when Bob suddenly called, "Bear"! There, sitting happily on the bank alongside us was a black bear, paws crossed, sunning himself, his beady black eyes looking into space. He only backed slowly into the bush when Bill climbed into the stern of the boat for his camera.

We lunched at Weston Creek near a cabin which had been almost inundated by an unusually high river in the spring and its occupants had decided to leave. Bill and Russel fished from the beach and caught two grayling. It became so hot sitting in the sun that Russel went in for a swim and declared the water was as cold as in Victoria! After we had made camp at 6.30 it poured with rain and blew half a gale which made the prospect of a dry room and a hot shower at Melville Lodge next evening very inviting.

**MONDAY, SEPT. 14:**

OUR last day on the river was uneventful. The weather was dull and mild. Bill never stopped watching the banks for moose, but all we saw were geese, always out of range.

We reached the Parsnip River bridge at 3.30 and it was like passing through a doorway into another world. We left the peace and the benediction of the wilderness behind us, but I am sure we shall keep a little of it with us always, and it will not be very long before we shall return again.

## Bread May Be the Staff of Life But . . .

# Rice Enriches Poor Man's Table

**BECAUSE of its world-wide use as food, because so many lives depend on it, rice is more important than the atomic bomb in the present period of world unrest.**

Long, long ago, even before the written word there was rice. The earliest recorded history of the origin of rice is Chinese. An ancient Chinese script recorded that the sowing of rice was an important religious ceremony. Similar evidence of the antiquity and importance of rice has been found in the earliest literature of Thailand, Burma, Malaya and French Indo-China. The earliest known manuscripts of India indicate that all offerings to their gods were given in terms of rice.

The arrival of rice in the New World was accidental . . . a sailing ship bound for Madagascar was blown off course. Suffering heavy damage in the storm, it sailed into the port of Charleston, South Carolina, for repairs. The captain of this ship gave a small quantity of rice to the governor of the colony. From this

### *Muriel Wilson's*

### *Thought for Food*

handful of seed Carolina rice was developed. Later this rice became the standard of high quality rice throughout the world.

In some parts of the world rice is the grain on which life itself depends. As we boil potatoes, so China boils rice . . . solemnly and monotonously, day after day . . . from morning to night . . . from the cradle to the grave. Although rice is the lot of the Chinese, it has not bred contempt. The Chinese bends over his rice bowl with gratification and relish . . . he eats it with thankfulness, as did the illustrious Confucius 2500 years ago.

It is the European who has refused to accept rice merely as bulk to fill his stomach. They have invented a thousand ways of transforming this wholesome grain into rich delicacies. The "pilaffs" of the Near East are succulent; the "arroz" figures in hundreds of recipes of Spain; the "risotto" is as Italian as macaroni and spaghetti.

**OUR FIRST RECIPE** is for a Milanese risotto and we are going to use that wonderful product, "minute rice." Here are the ingredients: One-half cup drained canned mushrooms, sliced; one-third cup mushroom liquid; two chicken bouillon cubes; two cups water; one-eighth teaspoon saffron; one and one-third cups "minute rice"; one-quarter cup butter; one-half cup chopped onion; one cup cooked shrimp; one cup cooked ham cut in strips; one-quarter pound cooked sausage, sliced, and one-quarter cup grated Parmesan cheese.

Combine the mushroom liquid, water, bouillon cubes and saffron in a saucepan. Bring to a boil. Add rice. Mix just enough to moisten the rice. Cover, remove from the heat and let stand for five minutes. Meanwhile melt the butter in a deep skillet, add the onion, mushrooms, shrimps, ham and sausage. Saute until lightly browned, then add rice and cheese and mix lightly with a fork. Season to your taste and it is ready to serve. This makes enough for four or five. It's a dish that can be made in minutes, so it is a useful recipe to have in your file.

If you would make a "risotto" just as the Italians do it will take a little longer but it is a fine way to prepare rice to go with any chicken or meat. Here is an authentic Italian recipe . . . Into an earthern skillet (I use a heavy iron frying pan) put some olive oil and when it is hot put in a pound of white rice. Do not fry it but let it heat up slowly, stirring gently but constantly with a wooden spoon. Presently the rice begins to show a yellow tinge and as it absorbes the oil more must be added to keep it moist. Little by little the grains take on a gloss. Don't let them scorch and keep stirring until each gilded grain is the color of ripe corn. Have ready a quart of rich soup stock (you can use bouilon cubes or canned consomme.) Have ready some minced onion which has been browned in olive oil. Also have a crust of bread rubbed with garlic. Now pour the stock over the rice. The rice will absorb it thirstly. Add the browned onion and the garlic crust. Put the skillet into the oven (about 350 degrees) for about 30 minutes or until the rice is soft. This as a basic recipe but you may add

**RICE can be cooked in countless ways, to make the mouth water. Here's a casserole.**

tomato paste, grated cheese and a pinch of saffron without spoiling the Italian character. An Italian would use nothing but olive oil for his risotto but when I make it I use butter.

**AND NOW** for a rice dish cooked in the Spanish (or Mexican) manner. It is called arros (rice) con polla (fowel) Castillian. In this recipe the word polla is a broad term . . . it can mean chicken of kindergarten age or an ancient hen. You can use either. I think a more mature bird gives a better flavor but it will have to be cooked longer. Most Spanish recipes call for olive oil as does this one, but again I prefer butter.

Heat a quarter cup to the smoking point then stir in half a cup of chopped onions. Cook until the onion takes on the hue of daffodils then lift them out and brown your chicken. The recipe calls for about five pounds of chicken . . . two small friers or one fowl, which will be larger.

Disjoint and dredge pieces with seasoned flour. Cook until each piece is delicately brown, you may have to use more oil or butter. If the bird needs tenderizing add a little water, put the cover on the skillet and simmer for an hour or so before adding the rest of the ingredients. When almost fork tender, slice six medium-sized peeled tomatoes into the pan, pour in two cups chicken broth (you can make this with chicken bouillon cubes.) Put in a large bay leaf, two whole cloves, an eighth teaspoon saffron and two tablespoons chopped parsley. Add half a pound of regular rice and a shredded red pepper. This time of year you may have to use canned pimento and a dash of chili powder. Put the lid on the pan and simmer gently until the rice is soft. When all is done pour in a sherry glass of good sherry. Neither the saffron nor the sherry should assert itself too definitely or the subtle effect of the combined flavors will be lost. The Castillian strives for delicacy of flavor. The Mexican version of this fine dish has nothing ellusive about its flavor . . . it is dominated by fiery red chili peppers and plenty of garlic. You can take your choice.

**THE CHINESE** serve plain boiled rice in separate bowls with most of their specialty dishes. Minute rice which is pre-cooked is a quick answer to fluffy rice. You simply add liquid as directed on the package, cover and let stand for five minutes, when it is ready to eat. Pre-cooked rice is more expensive than ordinary rice but if you are in a hurry it is wonerful. It is one of the "magics" of present day cooking.

There is not trick to cooking regular rice so that it will be fluffy. Use a heavy saucepan or a double boiler, measure one cup of rice and two cups of water plus one teaspoon salt. Bring to a boil, stirring once or twice with a fork. As soon as the water is boiling put a tight cover on the pot, lower the heat and simmer about 15 minutes. To test for done-ness press a few grains between the fingers. Fluff the rice lightly with a fork (do not stir). Recover and let steam five to 10 minutes to dry. If you use a double boiler rice will take 40 to 45 minutes to cook.

Cooked rice keeps perfectly and reheats easily. Cook enough at a time to do for a week. Store in a covered dish in the refrigerator. It is a fine thing to have on hand for instant use in a dozen delicious ways. To reheat simply place rice in the top of a double boiler with a few tablespoons of water, cover and place over heat.

**Continued on Page 9**

# Books — and Authors

*Words of Wisdom*

## American Scene Re-Illuminated

By BEN RAY REDMAN

**FEW NEWSPAPER COLUMNS will bear rereading a week after their appearance, still fewer will survive the test of being put between book covers.**

**The hundreds of columns that comprise The Unfinished Country volume, selected by Max Lerner from the almost 2,000 that he wrote for the New York Post from 1949 to 1959, survive the second test triumphantly. They do so because Mr. Lerner brought to his survey of the American scene, in its multitudinous aspects, not only a keen intelligence and a well-stocked mind, but a philosophy of life, principles of conduct, an insatiable curiosity, a wide spectrum of understanding, a compassion, and a command of language, that endowed his best columns with literary value.**

"In an age of the specialist," he writes, "I make a plea for the vocation of the generalist." And he declares that, "The need of our time is for the man of letters, such as we find him in 18th-century England and France, who roamed widely in every field but brought to each the touch of the amateur and the humanist." Mr. Lerner is a generalist of parts, and at his best he is a man of letters who brings to his subjects the amateur spirit and the humanist viewpoint.

Wisely he has gathered his columns under general headings, and grouped those of different dates that were concerned with the same topic. The second arrangement enables us to follow, for example, the "stories" of Joseph McCarthy and Ingrid Bergman, the Kinsey Reports and the southern integration-segregation battle, Alger Hiss and William Remington, as they unfolded under Mr. Lerner's scrutiny. Wisely, too, he has devoted Part I of his book to personal, intimate columns that acquaint us with the man behind the columnist. Here he writes of himself as son, husband, father and grandfather, writer, traveler, middle-aged man, and contemplator of death.

From himself and his family he turns to the surrounding scene — New York, New Orleans, Hollywood, Sinclair Lewis, Hemingway, Mencken, Mickey Spillane, cocktail parties, Ezio Pinza's galvanic effect upon the middle-aged American male, Hearst, John Dewey and education, and TV quiz shows (on August 31, 1958, he went out on a limb and wrote, "It is futile to tell people that someone like Charles Van Doren is incapable of dishonesty . . .")

"In Part III he explores areas of American life — sex crimes and murder trials, juvenile delinquents and killers, the abortion racket and homosexuality, party girls, streetwalkers, vice squads. Never content merely to report **what,** he is always asking why? seeking the motive behind action; and in the face of difficult social problems he proposes no easy solutions. He sees as one of the chief driving forces of individuals the search for identity — a quest that often ends tragically. He writes with understanding of the mysterious world of adolescents, of dating and petting, of the "beat" generation and "rebels without a cause."

Turning to political life, he weighs a host of public figures in the scales of liberalism and finds them sadly wanting or of heroic magnitude. He takes a look at the American stage, and at the end faces up to life's ultimate questions.

A reader of 2059 A.D. who may wish to study the ideals, repressions, tensions, frustrations, hyocrisies, credulities, social patterns and conflicts, that were America's in the middle of the 20th century will be able to learn much from **The Unfinished Country.** And a reader of 1959 need not share Mr. Lerner's political orientation to be impressed by his achievement.

*STILL SAVAGE*

## Strange Symbolism In African Story

By WILLIAM D. PATTERSON

**THE PRESUMED innocence of the primal world of unspoiled nature has lured many writers to explore the theme of recapturing man's lost innocence by a return to a time and place where the lion lay down with the lamb — in peace.**

**This modern age of crisis and pressure and frenetic technological "progress" tends to make wishful Thoreaus of us all at times, even as it did the protagonist of Joseph Kessel's mystical novel, The Lion (Knopf).**

There undoubtedly have been simpler ages than our own, but there is small evidence that the "Noble Savage" or the gentle lion ever existed, even though this dream of remembered innocence is a recurring thread in the fabric of western literature.

The author of **The Lion** has enriched this theme, however, with acutely observed details of life, animal and human, in the African bush country and a conflict between the jungle and civilization which finally explodes in climactic action.

This mixture of philosophical rumination and narrative suspense that revolves around a small girl's love for a majestic lion has obviously caught the fancy of many thoughtful readers.

The narrator of **The Lion** is an intelligent Parisian who has gone into the big game country of Africa to escape his complex, civilized self and to search for a mystical Golden Age of savage innocence. On a great African game preserve he seems to stand on the very threshold of realizing his quest.

For there he encounters a remarkable little girl, 12-year-old Patricia, who seems to stand "outside, indeed beyond the normal human pattern" in her ability to commune with wild animals and in her apparently reciprocated love and friendship with a great lion.

She is the daughter of the warden of the game preserve, a great hunter who has spent his life among the African fauna but admits his daughter has passed through a portal in her understanding of and relation with these wild animals where he cannot follow.

The Parisian tries to follow. A proud Masai warrior enters the symbolic web as the savage who is the natural enemy of the lion. Savage, civilization, wild animal and the mystical drive of the girl all come together in violent and tragic action when she tries to tame the untameable.

JOSEPH KESSEL
. . . an accomplishment

Underneath the philosophical symbolism the author has built a firm base of carefully observed and fascinating details of animal and native life on the African plain that is continuously informative and interesting. The novel also succeeds as story-telling, although the little girl is a bit of a self-conscious bore at times with her obvious awareness of how extraordinary she is.

The philosophical message of the novel may attract or embarrass an equal number of readers, but the overall experience the tale offers is one of special enchantment, plus many moments that are quite moving.

★ ★ ★

**Joseph Kessel** is a leading French writer who was born in 1898 in Argentina of Russian parents and spent his childhood in pre-revolutionary Russia.

His father, a doctor, took the family to France in 1908, and since then the author has been identified with French life and letters.

During two world wars he served with the French forces, and between and after the wars he built a solid reputation as a novelist, journalist and film writer.

His latest novel, **The Lion,** has been a best-seller on three continents and has also won leading literary awards. At the height of its success, Kessel came to the United States as a working journalist to file a series of articles on American life for France's largest newspaper.

★ ★ ★

**AFRICA IS ADVENTURE,** by Attilio Gatti. New York: Julian Messner, Inc., 249 pp., $4.50.

Africa is many things to many men. To Commander Attilio Gatti it is the old romantic Africa of gorillas and man-eating lions which he has put into a dozen or more books. What with spreading cultivation, big game sanctuaries, and strictly-enforced hunting restrictions, it is becoming harder and harder to find this old Africa. However, Commander Gatti is not a man who gives up easily, and in **Africa Is Adventure** he records another big game safari full of tingling excitement, suspenseful escapes and lavish color.

The expedition was equipped with trucks, a British Land Rover, even a two-way radio-telephone system, all of it manned by personnel numbering about 30. The object of the expedition was to get good still and motion pictures of big game, and in this I gather it must have succeeded handsomely, although only a dozen or so of the stills are reproduced in the book.

Commander Gatti writes like the veteran purveyor of big game thrills that he is. The first of his exploits displays this technique at its amplest. Alone in the Rover, he and a photographer were looking for lions on the Serengeti Plains when the vehicle broke down. A dead gazelle tied to the fender attracted two huge lions, first a female and then her mate. The photographer having shinnied up the only available tree, the author was left to face the lions with no cartridges in his rifle. Serengeti lions are not the tame cats you see in circuses or zoos but 500 pounds of mobile dynamite. They ate the gazelle, climbed all over the vehicle, sniffed around it, and became very curious about the man inside. Quite a predicament — which the author spreads over 20 pages before summoning help by telephone.

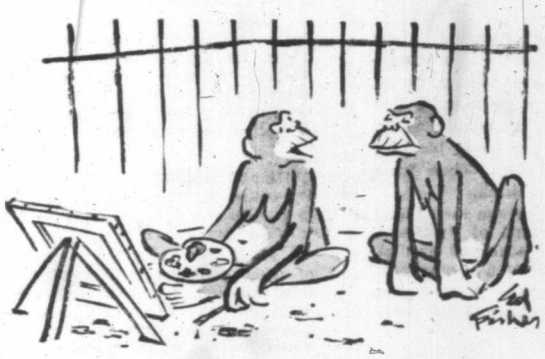

"Why do I do nothing but 'primitives'? Because the public expects me to do nothing but 'primitives,' that's why!"

## Morris Moss Chased Whiskey Trader . . .

# Young Jew a Hero Of

**NINETY-FIVE YEARS AGO, on a moonless April night, the 80-ton trading schooner Langley lay at anchor in a sheltered cove just south of Bella Coola.**

**Forward in the ship's foc'sle a swinging oil lamp cast eerie shadows as Skipper Smith poked some wood in a small stove preparatory to making coffee. Nearby on a locker sat big, bearded Jack Ogilvie, constable, customs officer and sole representative of the Crown on that lonely stretch of coast.**

As the two men talked they failed to notice the door to the forward chain locker slowly open to reveal a crafty, evil-looking face, the face of a man about 35, thin, unshaven and deeply pitted with smallpox scars. The eyes, deepset and treacherous, took in the foc'sle scene, then slowly the unseen stowaway brought a Colt revolver into view. Levelling it at the unsuspecting Ogilvie, he pulled the trigger.

The blast rocked the cabin, and in the billowing smoke Ogilvie staggered to his feet, then collapsed.

The unnerved skipper, with one quick glance at the gunman's hideout, fled up the companionway to the deck above.

On deck with half a dozen Indians was Ogilvie's friend, coast trader Morris Moss, and the reason for the pair being aboard the Langley that night was linked with the mysterious, armed stranger hidden in the cabin locker.

To gauge the type of men they were, let's first take a look at Morris Moss. He was a Jew, born in London, England, one of the most colorful and intrepid characters who ever came to this coast. He was only 20, lean and lanky, when he came out to gold rush Barkerville, sized up the possibilities for trade and established a trading post at Bella Coola.

Later he acquired a schooner, the Rose Newman, to bring his supplies up from Victoria and with mule trains he was soon freighting his goods from Bella Coola, clear across the rugged Chilcotin, to Barkerville.

If the trail was rough, the natives were rougher, which meant that young trader Moss rode in the lead keeping a sharp lookout for Chilcotin braves. Sometimes he'd exchange the saddle for the deck of his schooner and once, when he was 23, on a trip up from Victoria, he dropped off some supplies at Quatsino.

With him was his captain, Walters, Ben Spain, the mate, and three Indian crewmen. It was November, cold, and blowing a gale outside. When they were ready to leave the Indians deserted thinking it too rough to sail. Undaunted the three whites took the schooner out, and in a blinding snowstorm she came to grief on a lonely reef near Safety Cove on the east side of Calvert Island.

Moss and his companions managed to make shore across a reef, to find themselves on a small island. Crusoe-like, the next day they retrieved from the wreck some rum and molasses, a few sacks of flour, a flintlock gun and some powder. They fired the gun in some dry moss, blew on the sparks and got a fire going. Then from driftwood they built a lean-to shack.

When they explored their refuge they found themselves on a veritable Island of the Dead. There were scores of corpses scattered around, remains of an Indian band decimated by smallpox.

For nearly three months the three whites existed on the island, living on bannock and shellfish, until finally one day their signal fire attracted the attention of a passing Indian who took them to Bella Bella.

JOHN D. B. OGILVIE
. . . wounded he fought his killer.

From there in a few days, Morris' companions were taken to Port Simpson by a friendly white prospector. When the pair left, Morris soon discovered he was a virtual prisoner of the Bella Bellas.

However he eventually managed to slip a note to a friendly Kimsquit Indian and his distress message brought a fleet of 40 Bella Coola canoes to his rescue.

When he got back to his Bella Coola store he found his partner lying drunk in bed, and half the stock unaccounted for. Adding this to the wreck of his schooner, the 23-year-old Moss found he was about $10,000 in the hole!

However he was too busy to be downhearted for he still had his pack animals. Which was lucky, for just about now the Chilcotin war started. A gang of men building Alfred Waddington's dream road to the Cariboo from the head of Bute Inlet, were jumped one day by the Chilcotins and massacred.

**THE RESULTING** punitive police expedition called for 50 men going in from the Cariboo, to rendezvous with 50 more sent up from New Westminster.

Moss, who knew the country, was in charge of three pack trains freighting police supplies, until he, too, found himself victim of a Chilcotin ambush. From behind rocks and trees the unseen savages were pouring in a deadly fire, when Morris demonstrated that his brand of Zionism leaned toward the militant and in fast time he had his men dig themselves in, using pack saddles and freight to form a circular barricade to hold off the tribesmen.

Besieged for a couple of days, finally, with three of his men killed, Moss gave the order to break out of the ambush under cover of darkness. Through a narrow, rocky defile his men got out: but every one, as Moss described it later, was hit by a bullet and many carried the bullets with them!

On their way back to Bella Coola Moss again demonstrated his strength of character when the party stopped overnight at one of his cabins. Inside was a lone Chilcotin warrior, recognized as part of a war party. Two of Moss' men were for shooting the Indian out of hand, but Moss stepped in and saved him.

"We'll hand him over to the police," was his edict, and the Indian went with them to Bella Coola and a jail cell. Later, Moss, single-handed, captured another couple of marauding Chilcotins and personally took them down to New Westminster, where one of them was hanged.

**THIS, THEN,** was the type of man who one day was called upon for help by Const. Jack Ogilvie. Ogilvie, a married man with two small children, like other early day police officers, had been having his troubles with whisky peddlers along the coast. The dean of these renegade whites was one Antoine Lucunage, who in exchange for Indian furs had straight alcohol to offer.

A ratty-looking little individual he was bold enough one night to come right into Bella Coola where the watchful Ogilvie promptly seized him and his cargo. The date was April 1, 1865. The disgruntled Lucunage was promptly packed off to New Westminster on a trading schooner.

Somehow, off Salmon River, at the south end of Johnston Strait, Lucunage managed to jump overboard and miraculously made it to shore through the swift, running tide. Later, unaware of his brush with the law, he was picked up by the north-bound schooner Langley, which took him right back to Bella Coola. There he managed to slip ashore under cover of darkness, and although Ogilvie and a party of Indians searched for him, luck was still with the phantom whisky runner. He made good his escape.

"Probably headed for the Chilcotin," was Ogilvie's guess.

A couple of days later when the Langley departed southward, Ogilvie had the sudden hunch that Lucunage might have managed to slip aboard and stow away.

"Let's catch her up and search her," was Ogilvie's quick suggestion to his pal Moss. And with four Indian paddlers the pair set off in pursuit.

They caught up with the Langley in about four hours, but when they swung their legs over her rail the skipper swore that Lucunage wasn't aboard.

A few minutes later came the tense moment when the hidden Lucunage shot Ogilvie, and the skipper rushed up on deck.

by

CECIL CLARK

★ ★ ★

**Mr. Clark retired as assistant commissioner of the old B.C. Provincial Police at the time of its disbandment and the assumption of provincial responsibilities by the RCMP.**

MORRIS MO

He was a
almost incoher
what had hap
wanted to get
foc'sle after the
ment Ogilvie s
was urging the
Lucunage appe
a revolver in t

Ogilvie cou
law, and manag
hand. As Lucu
panionway, Ogil

**ALL THIS** wa
paddlers wl
canoe to make

Moss, aft a
at the sound of
forward at a
knocked him o
canoe heard his
him up.

In a few mi
as Ogilvie had
skipper carried

Just then Lu
make off in a

About an h
next morning t
Coola.

News of th
coast, and the
posted $1,000 rev

From then
the little whisky
and everywhere

One man sw

## . . . And Saved His Men From Indian Ambush

# Of B.C. Frontier Days

a circular
nally, with
e order to
r of dark-
e his men
ed it later,
the bullets

Moss again
when the
his cabins.
recognized
men were
but Moss

lice," was
them to
ss, single-
narauding
down to
hem was

o one day
nst. Jack
two small
icers, had
peddlers
renegade
ho in ex-
lcohol to

was bold
to Bella
promptly
s April 1,
promptly
trading

south end
to jump
to shore
unaware
ed up by
ich took
he man-
ness, and
searched
whisky

in," was

Langley
sudden
aged to

r," was
Moss.
set off

n about
gs over
wasn't

se mo-
Ogilvie,

y
CIL
ARK
★
Clark
d as
lant
oner of
.C. Pro-
olice at
of its
ment
the
ion of
cial
bilities
RCMP.

MORRIS MOSS . . . he fought and survived.

He was a timorous sort of individual and almost incoherent with fear as he told Moss what had happened. Moss, aft at the time, wanted to get a lantern and go down in the foc'sle after the gunman, when just at that moment Ogilvie staggered up on deck. As Moss was urging the skipper to put the ship about, Lucunage appeared on deck, a knife in one hand a revolver in the other.

Ogilvie courageously grappled with the outlaw, and managed to wrest the gun out of his hand. As Lucunage turned and fled to the companionway, Ogilvie fired a couple of shot at him.

ALL THIS was too much for Ogilvie's Indian paddlers who promptly jumped into their canoe to make off.

Moss, aft at the wheel, drew his revolver at the sound of Ogilvie's shots and as he came forward at a run the boom swung over and knocked him overboard. The Indians in the canoe heard his cry and turning round picked him up.

In a few minutes Moss was back on deck and as Ogilvie had collapsed again, he and the skipper carried the officer to the after cabin.

Just then Lucunage seized the opportunity to make off in a skiff.

About an hour later Ogilvie died, and the next morning the Langley was back at Bella Coola.

News of the outrage, of course, stirred the coast, and the colonial government promptly posted $1,000 reward for Antoine's capture.

From then on, in the weeks that followed, the little whisky runner was reported here, there and everywhere like a will o' the wisp.

One man swore later that he saw him in a canoe, with four Indians paddling, making a stormy, southbound passage through Queen Charlotte Sound heading for Vancouver Island.

Weeks later came a rumor from the Victoria waterfront that a well-heeled stranger had paid a couple of Indians a big sum to take him to Port Townsend.

A month later a man called Wallace, ex-pilot in a coastal boat and who knew Lucunage, swore he'd talked to the little outlaw near Port Townsend. Lucunage was hoping to ship out on the bark Lucy Ann for San Francisco but missed the boat. A search of Port Townsend and Port Angeles failed to turn up another lead. Finally word came from San Francisco by telegram that the police there had him under observation.

Tompkins Brew, brother of Chartres Brew—founder of B.C.'s pioneer constabulary — was promptly sent from New Westminster to pick him up, but halted at Monticello, Washington. Another telegram from San Francisco had given the dispiriting news that Lucunage had vanished again for parts unknown.

If the suspect at the Golden Gate was indeed Lucunage, fate must have drawn him irresistibly back to the scene of his liquor running endeavors, for three months later a prospector stumbled upon the decomposed body of a man in the bush back of Port Hardy, close to Alert Bay.

It proved to be Antoine Lucunage.

Some said he had starved to death in the bush evading the law; others had a different story. It was recollected that two Indians who allegedly took him from Victoria to Port Townsend seemed to have curiously vanished; and if Lucunage had a hand in their disappearance, maybe he had tried the same game with a couple of Kwakiutl braves who ferried him to Port Hardy. This time, maybe, caught out in his trickery it had cost him his life. At least that was the rumor.

It was November of that year that Ogilvie's body was brought down from Bella Coola and buried with Masonic honors in Ross Bay cemetry. Mrs. Ogilvie was promptly granted a government pension but didn't outlive her husband by long. She died in her late 30s about nine years later.

The intrepid Moss eventually filled Ogilvie's place at Bella Coola as constable, customs collector and Indian agent, but left the government service a couple of years later to go into private business.

Came another attack of itching feet, and at 26 he was up the headwaters of the Skeena.

At 30 he was the owner of the Hebrew Mine, and in the '70s—long before the Klondike rush—he was criss-crossing Alaska in search of gold. Finally, in middle age, he settled down in Victoria to become one of the province's biggest fur traders.

Ogilvie and Moss, tough and courageous Indian fighters and law officers, are both remembered in present-day Victoria. When John Ogilvie lived in Victoria, before the gold rush, he was one of the first to settle up the Gorge, and named his homestead, "Burnside." It's a name that has lingered on.

Those who happen to give Moss Street as their address little realize that it's linked with the man who spent three months on an Island of the Dead!

# Rice Enriches Poor Man's Table

Continued from Page 6

In a few minutes it will be hot and fluffy as freshly cooked rice.

**TWO MEMBERS** of my family contributed recipes for this rice column . . From Jean I got a rice stuffing for roast chicken. This recipe was used recently in her home economics class. These quantities are sufficient for a medium-sized chicken. Three cups of cooked rice, quarter-cup chopped onion and half a cup chopped celery pre-cooked slightly in butter. Also add one-half to one cup chopped mushrooms or a tin of drained mushrooms and one third cup coarsely-chopped pecans half a teaspoon of salt, a dash of pepper and two tablespoons melted butter. According to Jean this is a delicious stuffing and and a nice change from the usual bread crumb filling. I almost forgot to tell you . . . Do rub the inside of the chicken with a cut lemon before stuffing!

The other recipe was given to me by my daughter-in-law, Marjorie, who is an excellent cook. This recipe makes a large casserole suitable for a family or a company meal. You can use cold roast pork, cooked chicken, turkey or ham. The shrimp is optional but for party fare it adds a festive note.

Here is the complete recipe . . . Put three tablespoons salad oil (or butter) into a heavy skillet. Add five cups cooked rice, six chopped green onions, two cups chopped roast pork or what have you, one half-pound of shrimp, three well-beaten eggs. Toss with a fork to mix and cook until the eggs are cooked. Serve with a green salad and hot, toasted, garlic, French bread.

It looks as if I'll have to do a return engagement on rice in the near future. I have not said a word about wild rice, which is another story; and we haven't even mentioned desserts and all the wonderful sweet things that can be made with rice. Perhaps there is room for one short dessert.

**Rice 'n' Cream Ring** . . . Combine one cup whipping cream and half a cup of sugar, chill. Beat until stiff. Fold in three cups cold cooked rice. Pour into a ring mold. Chill until firm. Unmold onto chilled platter. Whip a second cup of cream until stiff, sweeten to taste. Fill the centre of the ring with the whipped cream. Serve with caramel sauce or strawberry jam.

Pound for pound, no other food offers you so much for your food dollar as rice. There is no waste, every ounce is edible. What's more, it is completely ready for the pot as it comes from the package, not even washing is necessary.

## THIS WEEK'S ANAGRAM

**How is your vocabulary? There is no better or more fascinating way to improve it than by solving these anagrams each week. Add the letters in the first column to the letters in the second column, and rearrange the letters so as to form a new word. Example: FEND plus SEE equals ??. Answer: DEFENSE. Can you solve the following anagrams?**

| | | | | | |
|---|---|---|---|---|---|
| (1) | MIRE | PLUS | LOP | EQUALS | ??? |
| (2) | MICE | " | LAD | " | " |
| (3) | DIAL | " | ARC | " | " |
| (4) | SITE | " | COY | " | " |
| (5) | RANT | " | MUT | " | " |

Solution to anagrams printed On Page 13

# Risha Golby Has Odd Pals — Great Snakes Alive!

## *Little Girl, Big Ambition*

**IT WOULD BE HARD to guess offhand who "Mary", "Patience" and "Slowpoke" actually are.**

**They certainly are not sisters and they are not stars in the entertainment world in the usually accepted sense of the term. They are, however, in the public eye — or could be with the co-operation of the public. They don't dance, they don't sing and they don't run a business.**

RISHA GOLBY

Yet they live right here in Victoria where their address would properly be 500 Belleville Street.

That address, in itself, is a good clue but it is apt to be misleading because neither "Mary" nor "Patience" nor "Slowpoke" are members of the government, of Her Majesty's loyal opposition nor of the civil service. They are, as it were, wards of the government.

"Mary" is a California boa, "Patience" is a garter snake and "Slowpoke" is a rattler. All three are among the attractions at the provincial museum.

To some, of course, they are not outstandingly attractive — if attractive at all. But they do have friends who visit them quite frequently and take an active interest in their well being.

Among these are young Miss Risha Golby who lives at 421 Quebec Street, so that Mary, Patience and Slowpoke—who do no visiting themselves—are quite handy.

But Risha, who is 12 years old and a grade 7 student at Westerham School, has interests other than those relating to snakes. As of the time she entered grade 3 she has always been determined to become an actress.

To achieve this ambition Risha feels that two traits are necessary: one, the desire and, secondly, the willingness to put in all kinds of wrk.

"You can do anything if you think you can!" says she with great conviction; which pronouncement seems to convey the notion of what is called "confidence" by those of riper years.

Then she proceeds somewhat further and asserts that success in acting only comes "if you feel you'd give up anything else to do it," which is the same thing as dedication.

Incidentally, Risha has a very strong ally here in, for example, Canadian actor Bruno Gerussi, who told me in an interview last summer that he started out with precisely the same feeling.

Risha is also very strong on the importance of experience. She advocates a variety of experience, the wider the better apparently, and the portraying of many different characters.

"You keep on working," she says, "and you get better and better and better!"

Then she came up with rather a new one.

"Suppose," she says, "that you have played the parts of, say, a skindiver or a stenographer or detective? To do any of those things right you would have to learn a lot about them. Well, when you can't act any more or don't want to, you have all those different occupations to fall back on that you already know about."

This is a complete and interesting reversal of the usual form. With most young thespians the stage is to be a hobby and some other vocation the main stem of life. Risha has it the other way round.

An acting career is not only the goal in life but it is also to be instrumental in preparing one for other careers. It's just possible that this novel approach has more in it than casual consideration would suggest.

Miss Golby is anxious to join some active theatrical group and, sooner or later, to attend the Banff School of Fine Arts.

She prefers films to the live stage though not, she emphasizes, "for what you get out of it."

Her most recent appearance was as "Marigold" in the Theatre Guild's highly successful "Toad of Toad Hall." Previously she was "Alice" in "Alice in Wonderland," an unnamed but loquacious character in a "Waxworks" show and the "Observer" in a TV sketch, "Easter and the Angels."

She is now developing an interest in the piano and is training in dancing.

And, between whiles, she is paying those periodic visits to "Mary," "Patience" and "Slowpoke."

## SUNDAY CROSSWORD PUZZLE

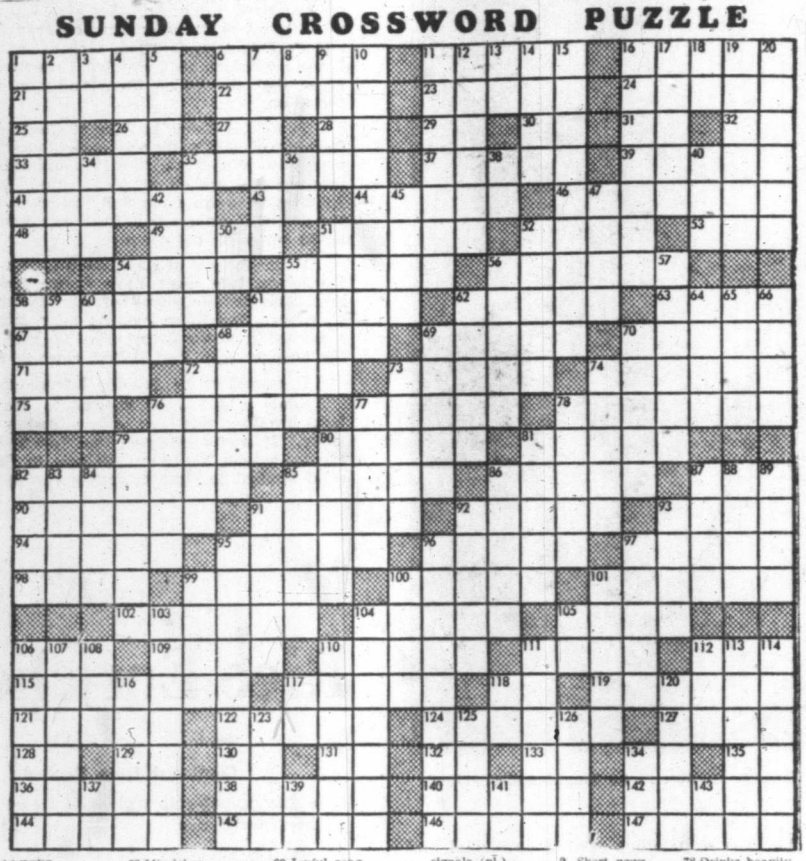

**ACROSS**
1 Stage of change
6 Of an element in the platinum group
11 Unlawful act
16 Perch
21 Permitting water to flow out unintentionally
22 Greek letter
23 Bacteriologist's wire (pl.)
24 Mistake
25 North Syrian deity
26 Pacific island screw pine
27 Man's nickname
28 Epistle (ab.)
29 Pound (ab.)
30 While
31 Hebrew letter
32 Sloth
33 Mimicker
35 A mental shock
37 Climbing plant
39 Girl's name
41 Bird dog
43 Size of shot
44 Covered with tall marsh grass
46 Goaded
48 Before
49 Unadulterated
51 Carols
52 Let it stand
53 Paid notices
54 Prefix: half
55 To sample
56 Steps over fence (pl.)
58 In slumber
61 Violent pang
62 Porticos
63 Brother of Jacob
67 Jumps
68 Stupid person
69 Joyful song
70 Odor
71 Send forth
72 Fruit (pl.)
73 Test
74 Turkish city
75 Title of respect
76 An affray
77 Burned mark
78 Moderates
79 Business transactions
80 To fix in place
81 Bugbear
82 Roof of the mouth (pl.)
85 Open space in a forest
86 Small singing bird
87 Enthusiasm
90 Lifts spirits of
91 Indifferent
92 System of signals (pl.)
93 To peel
94 Country inherited by children of Zeubulin (Bib.)
95 Goose
96 Moves with lever
97 Balance
98 Rip
99 Edge
100 Mixture
101 Doghouse
102 Short journey for another
104 Ocean shore
105 Heap
106 East Indian tree
109 Alleviate
110 Animal (pl.)
111 European
112 Collection of facts
115 Furtiveness
117 Cook in certain manner
118 Symbol for iridium
119 Instruction
121 Armed group with legal authority
122 Bird's home (pl.)
124 Articles of faith
127 Covers with pitch
128 Printer's measure
129 New Zealand native fort
130 Short for elevated railroad
131 Symbol for nickel
132 Land measure
133 Syllable of scale
134 A direction
135 Child for mother
136 Gives up
138 Rich fabric
140 Appendage to a document
142 Negotiate
144 Banteng
145 Cuts in one stroke
146 Long for
147 Old womanish

**DOWN**
1 Suit
2 Aid
3 Cooled lava
4 Border
5 Organ of sight
6 River of Europe
7 Sober
8 1050 (Rom. num.)
9 Short news article
10 Trappings of a horse
11 Institute of higher learning
12 Offers again
13 Exists
14 Intend
15 Necessary
16 Abundantly filled
17 Mountain nymph
18 Correlative of either
19 Flew
20 A union of three (pl.)
34 French for summer
35 Outdo
36 Syllable in Guido's scale
38 A French champagne
40 The gums
42 Fencing sword (pl.)
45 Heraldry: grafted
47 Elongated fish (pl.)
50 Japanese measure
51 Babylonian numeral
52 Backless three-legged seat
54 The Dog Star
55 Number
56 Short for a famous violin
57 Spanish American shawl
58 Beverage (pl.)
59 Prefix: half
60 Den
61 Carries
62 Holy person
64 Apportion out
65 First name of Persian poet
66 Defaces
68 Men
69 Long-legged bird
70 Allow to enter
72 Takes out
73 Swap
74 A shield
78 Married
77 Explosion
78 Drinks heavily
79 Irony
80 Heavy thick board
81 Tarried
82 Nuisance
83 Wings
84 State of Venezuela
85 Bodily organ for secreting a substance
86 Setter's position when he finds game
87 Ache
88 Irish Gaelic
89 Pare
91 Salty solution
92 Plant of mustard family
93 Corn bread
95 Quality of being hasty
96 Terrestial
97 Volcano in Martinique
99 Unruly child
100 To kick
101 Stays
103 Let go
104 Relative (pl.)
105 River of Italy
106 Phase
107 Makes expiation
108 French plural article
110 Cats are fond of it
111 Like better
112 Man's name
113 Average
114 Having a handle
116 Of a certain tree
117 Baseball position (ab.)
118 Preposition
120 Part of boat
123 Ardor
125 Great Lake
126 Mountain lake
134 As it stands (mus.)
137 The gods
139 Kind of palm
141 Ambary
143 Either, a notehand breve

**SOLUTION NEXT SUNDAY**

## Last Sunday's Solution

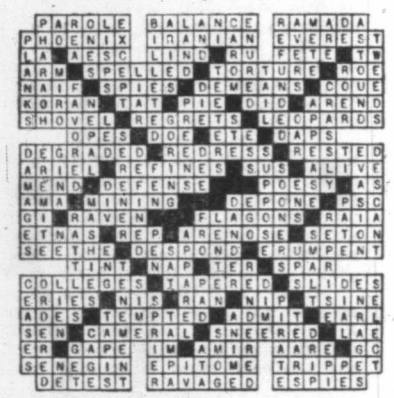

Alive!

hat you get out

ecent appearance
arigold" in the
's highly success-
Toad Hall." Pre-
was "Alice" in
nderland," an un-
quacious charac-
works" show and
" in a TV sketch,
ne Angels."
developing an
e piano and is
ncing.
n whiles, she is
periodic visits to
ence" and "Slow-

ZLE

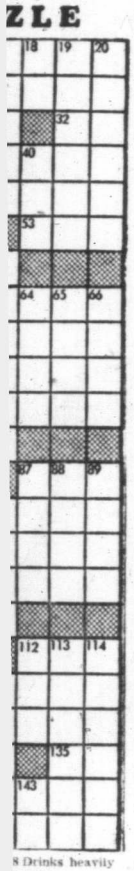

8 Drinks heavily
9 Irony
9 Heavy thick-board
1 Tarried
2 Nuisance
3 Wings
4 State of Venezuela
5 Bodily organ fa secreting a substance
6 Setter's position when he finds game
7 Ache
8 Irish Gaelic
9 Pare
0 Salty solution
1 Plant of mustard family
2 Corn bread
3 Quality of being hasty
4 Terrestial
5 Volcano in Martinique
6 Unruly child
7 To kick
8 Stays
9 Let go
0 Relative (pl.)
1 River of Italy
2 Phase
3 Makes expiation
4 French plural article
5 Cats are fond of it
6 Like better
7 Man's name
8 Average
9 Having a handle
0 Of a certain tree
1 Baseball position (ab.)
2 Preposition
3 Part of boat
4 Ardor
5 Great Lake
6 Mountain lake
7 As it stands (mus.)
8 The gods
9 Kind of palm
0 Ambary
1 Either, a
2 notehand breve

olonist
RY 17, 1960

# A House Without Politics

By John Shaw

# BOYS' PARLIAMENT PLANS GOOD WORKS

**"I HEREBY promise that I will be faithful and bear true allegiance to the King of Kings, and that I will do all in my power to promote the four-fold development of boy life in the Province of British Columbia."**

That is the oath of allegiance taken by every member who sits in the Older Boys' Parliament. It isn't like the normal military or governmental oaths of allegiance. It places stress precisely, however, for the boys' allegiance is first of all to God and their fellow man.

The boys reach the House by an uncomplicated system of nomination. Nomination papers go out to any interested groups, like YMCAs or church societies, and are returned when completed to the permanent, part-time parliamentary secretary, and members of the senate—which, in effect, is the elective body.

The nominees are notified of their "election" to parliament, and about the only stipulation is that a member shall sell a minimum of $15 worth of "bonds" which defray the operating expenses of parliament and support the program of boys' work through the year.

The parliament has a diversified program. This year, for example, it debated a scheme for a boys' camp in the Vancouver area. It is an idea which will win support from the public, for it is concerned with the handicapped. It is planned to sponsor weekend outings, with boys' groups playing host to the handicapped youngsters through the summer.

## VICTORIA EDITOR

The House publishes a quarterly magazine, "Mr. Speaker," which this year will be the responsibility of Bruce Thompsett, a Victoria boy, and aims at keeping members and their associates informed of all activities in plan or in progress.

Financed by the sale of its "bonds," which are income tax deductable, parliament this year budgeted for a program costing $1,770. The members are the bond salesmen, but their groups can sell the bonds and retain 20 per cent of the income from them.

The boys spend an average of two years in parliament and range in age from 16 to 21. Most of them are at school or in university.

Willard Ireland, B.C. archivist and provincial librarian, is one of the members of the senate and a former parliamentarian. He has been associated with this work for some years and during the sessions now held in the B.C. Legislative Buildings, he is in a position to guide members.

But oddly enough, although they follow strict parliamentary procedure during their sessions and consequently have a very thorough working knowledge of the rules governing legislative debate and committee work, caucus and planning of legislation, few of the boys gravitate to party politics.

Minister of Lands and Forests Ray Williston and Minister of Labor Lyle Wicks are both former members of the Older Boys' Parliament. Incidentally, Hubert Williston is a second generation member. Peter Rolston was premier of the parliament a few years ago, grandson of the indomitable lady member of the B.C. Legislature, the late Mrs. Tillie Rolston.

## STRONG BACKERS

Walter S. Owen, elected president of the Canadian Bar Association in 1958, a distinguished B.C. Queen's Counsel, is one of the parliament's alumni, and William J. Bell, who was one of the early premiers, now retired in Vancouver, is another prominent backer of the work and movement. But these men aren't politicians.

Although political figures invariably show the boys every courtesy, and do much to help them during the session and at the conferences through the year, there is no political tinge of any sort in the house. Members keep their views in this regard strictly to themselves—on the floor of the House, in any event.

Highlight of the four-day session in Victoria this year was the luncheon tendered the group by His Honor the Lieutenant-Governor and Mrs. Frank Mackenzie Ross. Members of the B.C. cabinet attended.

As for the history of boys' parliament, Robert Howard is the authority on the subject. He has recently completed a lengthy thesis.

The movement is unique to Canada and dates back to some period before 1917. Unfortunately records are incomplete. It grew out of the Canadian Standard Efficiency Training program, which included such groups as the Trail Rangers and Tuxis. In fact, early parliaments were known as Tuxis Boys' Parliaments.

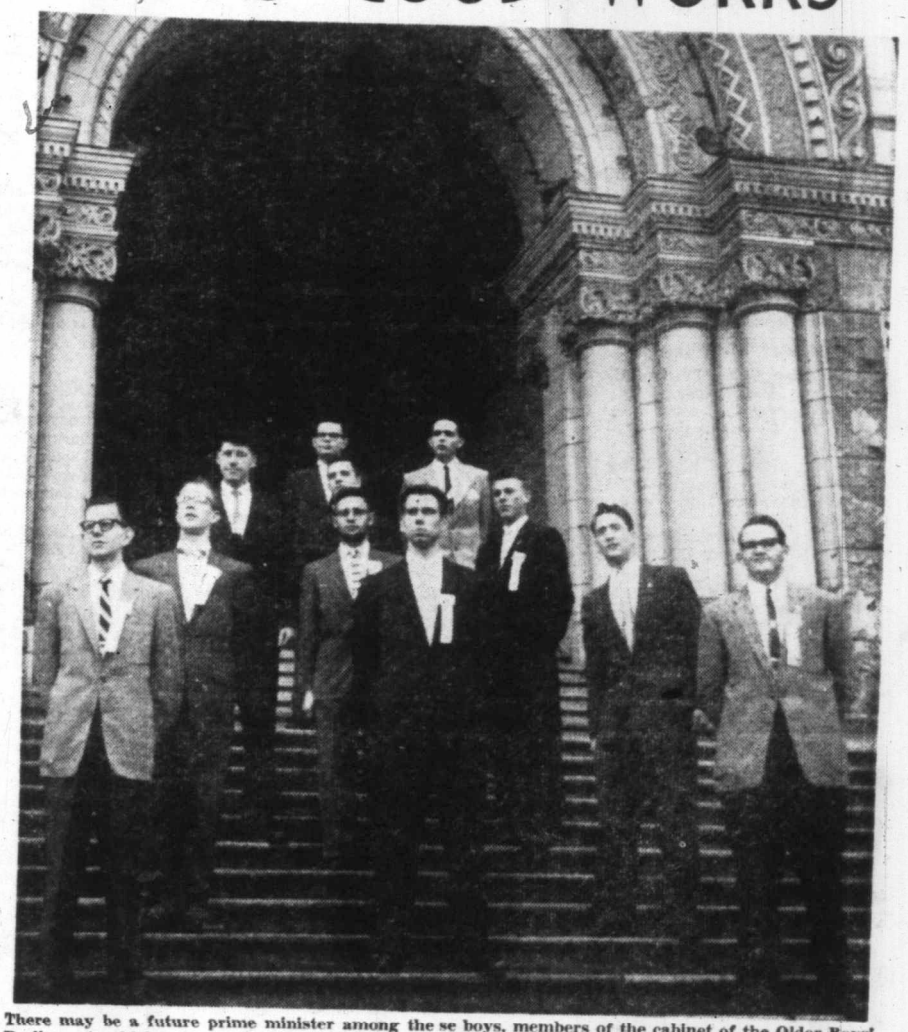

**There may be a future prime minister among these boys, members of the cabinet of the Older Boys' Parliament, which recently concluded its 1959 session. From rear, reading from left to right, leader of the Opposition, Bill MacDonald, Vancouver; premier and finance minister, Michael Sinclair, Vancouver; Wayne Smith, minister of leadership education, Vancouver; Ken Lindsay, provincial secretary, Vancouver; Bob Sybulka, minister without portfolio, Fruitvale; Steve Hetherington, boys' work promotion minister, Vancouver; Lynn Christian, minister of physical affairs, Victoria; Peter Mindshull, minister for handicapped youth, West Vancouver; Bruce Thompsett, minister of publications and public relations, Victoria; and Frank Shoemaker, minister of devotions, Vancouver. Missing from the group when the photograph was taken were Ken Jensen, attorney-general, Vancouver, and Robert Sanderson, minister of alumni affairs, Vancouver.**

It was in 1923 that a constitution for a B.C. Older Boys' Parliament was presented to a provincial religious education convention. This was the first sponsoring body. Later, an inter-church boys' work board appointed a parliamentary committee, an interdenominational body.

Writing in the magazine "Mr. Speaker," Don Bodel has this to say:

"Boys' parliament is not a mock parliament by virtue of the fact it does not deal in politics. The closest it comes to politics is where it recommends action by the government. For example, in the history of parliament recommendations have been made concerning school life, the observance of the Lord's Day Act, liquor control, and other similar topics . . .

"Many interpretations have been given for the purpose of boys' parliament, but I think that the clearest is summed up in the proclamation of the 16th parliament:

" 'To strengthen and deepen the lives of those members who have accepted the challenge of Jesus to live as He lived.

" 'To help the boys be most effective in challenging and winning the youth of Canada to the cause of Christ.

" 'To give intelligent leadership in the formation and execution of plans among youth for the establishment of Christian institutions'."

He goes on to explain that parliament's resolutions are of three general classes, those committing members to some action not involving money; recommendations to sponsoring bodies or boys' work programs, and those recording the opinions of parliament, on boys' work generally, on moral issues, and opinions regarding the activities of unrelated groups.

Their "acts," stronger than resolutions, establish just what parliament can do.

There have been five main topics given consideration by B.C. parliaments: program suggestions, camps, athletics, publicity and publications, and world brotherhood. Such things as father and son activities, hobby shows and the sessional expenses have taken most of the funds in the budget over the years.

The first 16 parliaments were held in Victoria, and then, for one reason or another, the sessions were held elsewhere, periodically, mostly at the University of B.C. However, in the past five years the boys have met in the provincial capital.

## Sometimes They Are Chatting . . . . . Sometimes It's a Call for Help

# VOICES in the NIGHT

*By MAUD EMERY*

"HELLO! HELLO! HELLO!

**"VE5DE calling VE5MK. VE5DE calling VE5MK.**

**"Come in VE5MK."**

**The radio operator crouches over his microphone and the gale makes the timbers of his small cabin shudder to its blows.**

**He's a "ham" operator, this logging camp chap—"ham" being an abbreviation for amateur. But that doesn't mean he lacks proficiency.**

The camp is on Pendrell Sound, an isolated area. There is no doctor or hospital within reach, for the camp launch could never survive in such a gale. Nor wou'd the patient for whom the operator is seeking assistance.

He has identified himself by his call letters—VE 5 DE—and he is trying to raise the store-keeper at Refuge Cove. But the store-keepr doesn't answer.

So VE 5-DE changes his call. "VE 5 DE calling CQ! VE 5 DE calling CQ!" . . . over and over he repeats it.

The "CQ" call is for emergency and it summons any operator on the air to answer. If VE 5 DE can reach someone who will contact a doctor, he can report the ailing man's condition and get advice relayed. There is no alternative There is no other means of communication between the Pendrell Sound camp and the outside world.

Who is VE 5 DE? He is amateur radio operator Harri Every-Clayton, who probably has sent and received as many mercy messages as any man alive. He relayed the first radiogram that was ever sent out from desolate Teakerne Arm, on West Redonda Inlet.

* * *

**Always** keenly interested in radio, Harri began putting pieces of wire and scraps of metal together to make his own set many years ago. He lived in Pendrell Sound at the time—an almost uninhabited, lonely arm of water cutting into, and almost through the centre of East Redonda Island, one of the many gulf islands on the British Columbia coast, over 100 miles north of Victoria.

These were depression days. No money was available for expensive radio equipment. But that did not discourage Harri—he would build his own transmitting set with whatever he could find around the camp, or in the cook-house. Tin cans, bailing wire, bottles and jars were utilized. He removed the copper scroll fittings and brass locks from an old-fashioned chest, and made them into a keyboard. Old Ford coils he broke open, unwrapped and used to wire his transmitter. The receiver was partially made of material available. Piece by piece and scrap by scrap the "set" grew, and with every new achievement in the way of utilized junk, his excitement grew.

The only one in the camp who didn't share his enthusiasm was the cook, who wailed and scolded when she found he had turned her favorite cooking spoon into some gadget for his set, and converted one of her stew-pans into a coil. But when she saw her can-opener dangling near the ceiling, acting as a wire conveyor, she shrugged her shoulders, raised her eyes to heaven and mutterred in despair that "she gave up."

* * *

**That** this conglomeration of wired-up junk actually worked is a tribute to his amazing ingenuity and determination, and the success of his first set was first demonstrated shortly afterwards, when one evening he picked up a radio operator on a tug in the vicinity. The walls of his cabin shook from the tumult of his voice raised in victorious shouts. Curious members of the camp came to see what the excitement was about, including the cook, who once more cast baleful glances at his apparatus and again lamented loudly.

But now the outside world could be reached. They were a little less isolated. Harri was soon able to use Morse code at the regulation speed of about 10 to 12 words a minute required to obtain his licence. His call number became VE5MK.

Amateur radio men were allotted four short-wave bands on which they could operate—10, 20, 40 and 80 metres. Harri, with other radio "hams", set schedule hours, when they could contact one another.

It was about this time that the first radiogram was relayed by Harri to "ham" operator VE5MK at Refuge Cove, who in turn relayed it to VE5AS (C. Trott) in Vancouver. It was the first radiogram ever sent out of Teakerne Arm. The original of this radiogram is now in the possession of Susie Williams, at whose request the message was sent, and is among her most valued treasures.

* * *

**Radio** "ham" calls are not always for emergency purposes. Many interesting conversations are carried on between them in various parts of the country. When they have spoken with one another on any of the short-wave bands allotted to them, they QSL (verify) their contact and technical conditions by postcard. Harri has received cards from VE6PP, Lac La Biche, Alta. (Rev. J. E. McGrane), who with VE7ABO at Zeballos, B.C. (L. B. Vaillancourt), carried on a three-way conversation one evening with Harri.

The topic was how to make chocolates.

Harri's wife, Nancy, was on the mixing end—preparing the creamy filling. The advice that came to her from these "hams" may or may not have contributed to the success of the chocolates, which turned out well in spite of the proverb about too many cooks.

"Hams" discuss many subjects. They report on the weather in their respective localities; they might even play a game of chess over the air. "Ham" wives exchange recipes—or offer cures for anything from Junior's cold to Grandmother's arthritis.

Harri has contacted "ham" operators from as far north as Fort Selkirk, Yukon Territory, when he reached VE8AT, G. I. Cameron; at Ketchikan, Alaska, operator James Comiskey, KL7AW; and VE7AAW, operator Vern Laister, at Blueberry, Alaska Highway. He has reached south as far as Arcata, California, when he contacted W6JTD, Dalee M. Dolson; and La Crescenta, California, when he made contact with W6MHI, Gene Baron. He has contacted Reseda, California, with Robert Garner at the controls of W6YSK. Baker, Oregon, came in under W7SDG, Gordon Gray.

Portland, Oregon, also has been heard from—W7GCZ, Leonard Shreve. And from Port Angeles, Alan N. McLaughlin was picked up. Everett, Washington, has answered through Sam B. Shackle, W7WAK.

They chat from many spots: W7LU in Portland, Oregon; Hackett, Alberta's VE6IX, Edwin J. Carless; Vananda, B.C., Robert E. Wood, VE7AA1; Melfort, Saskatchewan, VE7ABO, Len Vaillancourt again. Two "ham" operators in Victoria have sent in their QSL calling cards. One is Richard S. Wild, VE7WL, and the other Clarence R. D. (Dick) Ferris, VE7PO, who has this notation on the bottom of his QSL card:

"First chirp December 22, 1936."

The last and perhaps most remarkable QSL card in Harri's collection is one from Turin, Italy, with Italian station I1RL answering.

* * *

**To people** living on out-lying islands and remote inlets, the radio "ham" is of inestimable value. He can send out calls for help. He can radio rush orders to town for parts when a breakdown of machinery occurs in a logging camp. He can order a tug when log booms are ready to be towed to the mill. A tug, perhaps taking logs in another camp not far away, may pick up the message and come in to take the boom, long before a letter could reach the broker in Vancouver. He can get medical advice by contacting another "ham" nearer larger centres. In later years, when 'plane services into these isolated channels and islands has become more frequent, the "ham" has radioed a message for a pilot to come in and take out an injured man or expectant mother. Lives have been saved.

During the Fraser River flood disaster in 1948, the "hams" were much in demand and "held the line" when rising waters disrupted power lines. Portable radios were set up along the sand banks and messages relayed and received through these operators. During this emergency period messages from the Campbell River area—where Harri now lives—to the lower mainland were handled by him and Bob Harrell, another "ham" living in Campbell River at that time.

These "hams" have taken over when storms have disrupted the coastal communication services.

Harri is a certified member of the Red Cross and the radio "ham" operators, as a group, are active in civil defence.

One of the first radio "ham" operators on the coast, along with Jim Spilsbury, of Savary Island, and Jack Tindall, of Refuge Cove, Harri, by means of relaying, has been able to arrange for a friend to talk with relatives in England. An amazing feat when you consider the limited equipment with which some of these people worked.

A few years ago the VE5's were changed to VE7's. Government regulations are more rigidly enforced now than they were, which makes it more difficult for a "ham" to get a licence. Closer control and watch is kept over frequency bands. They must not get off their allotted bands, as one operator did recently, and received this message:

"You are interfering with airport radio. Get off the air!"

Radio "ham" enthusiasts are not all men. There are several women. Harri has talked with one living on a northern island. Mrs. Spilsbury, of Savary Island, often kept her son's schedule for him. There are considerably more in the United States, who call themselves "The Nylon Net."

Today, Harri's radio "set" is rather more elaborate than the one he put together in Pendrell Sound, but it is doubtful if it has ever given him the wild elation and excitement that his wired-up tangle of tin cans and bottles brought him the night he made his first contact with the tug operator.

* * *

**What happened on that emergency call Harri was sending at the beginning of this tale?**

**He got help. A doctor was contacted in Powell River and came to storm-bound Pendrell Sound.**

**And who was the patient? The cook-lady who had complained so bitterly when she lost her kitchen equipment to the ambitious "ham."**


WALT DISNEY'S

TRUE LIFE ADVENTURE

**BIG, OLD . . . and LUCKY**

Great length of life has been attributed to the Carp — But only 30 or 40 years has been attested.

Oldest known fish is the European Wels—a giant catfish (up to 13 feet in length)

There is nothing fishy about his life span—sixty or more years—if he avoids getting caught.

for Help

HT

r flood disaster in
n demand and "hel
rs disrupted power
t up along the sand
nd received through
emergency period
River area—where
er mainland were
rell, another "ham"
at time.
over when storms
communication ser

r of the Red Cross
s, as a group, are

am" operators on
ilsbury, of Savary
efuge Cove, Harri
n able to arrange
es in England. An
sider the limited
of these people

were changed to
s are more rigidly
which makes it
to get a licence,
pt over frequency
ff their allotted
ntly, and received

irport radio. Get

re not all men,
i has talked with
. Mrs. Spilsbury,
er son's schedule
bly more in the
lves "The Nylon

is rather more
together in Pen-
it has ever given
tement that his
bottles brought
contact with the

rgency call Harri
f this tale?
ontacted in Pow-
bound Pendrell

e cook-lady who
n she lost her
us "ham."

TURE

LUCKY

attributed to
ears has been

nothing fishy
his life span—
more years—
getting caught.

# Debra Paget Might Help . . . If You're SNACK-SNATCHING!

## . . . Maybe It's Nerves

ADVICE TO MILADY
By LYDIA LANE

**HOLLYWOOD — When I went on the "Riverboat" set at NBC-TV I wasn't prepared to see Debra Paget a brunette because only a few nights before at a party she had been a blonde.**

**"This is a wig," Debra explained, "but it's the natural color of my hair."**

**"I think blue eyes and black hair a charming combination," I told her.**

"It's certainly a lot easier to keep my hair natural but I'm a moody person and I'm always changing the color of my hair. But to keep it in good condition, every four days I give myself a hot oil treatment. There is no question about it," she continued, "the color of your hair affects your personality. I can go along with any shade but platinum, and that is too flashy for me."

As we sat on the side of the set, the snack cart passed by displaying candy bars, ice cream and chocolate-covered do-nuts.

"What's happened to your sweet tooth?" I asked Debbie, who did not seem to be aware of all these goodies parading in front of us. "You were a teen-ager with a weight problem the first time we met," I reminded her.

"Until a very short time ago," Debbie declared, "I was an adult with a weight problem. I have gone through some terrible years, struggling to keep my weight down. It is no fun for anybody but when your career depends on dieting this can really become a problem."

"You look wonderful now," I commented.

"I am five-feet-three and I like to keep around 102, and when I'm dancing or doing a show I have no trouble at all. But as soon as I'm not working, when I have time around the house, I gain.

"My heart goes out to all the women with a refrigerator within a few easy steps. When I have time on my hands, that is where I head and eat anything in sight. It's nervousness, because, I often eat things I don't even like.

"I know that I'm not eating from hunger or even for taste but that doesn't stop me. I have a tendency to retain water in my tissues and this always makes a weight problem but I find it helps me to go to a gym and have a steam bath for about 10 or 15 minutes every day.

"I used to get so nervous when I looked fat in a dress I knew I was going to have to wear! But now I go on an emergency diet and lose five pounds in one day. It is quite severe but was worked out to have an effect on my body chemistry. The doctor warned me against doing on it for more than one day. But," Debra smiled, "you know me. I always go to extremes, so I decided I would lose 10 pounds in two days but nothing happened. The second day I didn't lose anything at all. It's only effective after normal eating."

"What is this diet?" I asked.

"You can't work when you are on it," Debbie warned, "because you feel weak. But if for some very important reason you have to lose a lot of weight quickly, you can.

**"Here it is," she said. "Three times a day I have a scoop of ice cream and a cup of black coffee. That is all. It won't work if you break the diet with any substitution or nibbling. This I learned from experience. When I follow the rules it always works, but," Debbie cautioned, "I call this my emergency diet because I only go on it in extreme cases.**

"Just within the last year I have been able to stick to three balanced meals a day without going on those terrible sweet binges. I found that once I started eating healthful foods such as meats, vegetables and salads, and stayed away from the unhealthful ones I began liking what I was eating. But this takes discipline." Debbie held up her hand with crossed fingers. "I hope my weight problems are really in the past and that I will never again find myself eating from nerves.

"The best advice that was ever given me was: 'Keep busy.' Try putting your mind on a good book or work at something, because going to the icebox can be caused by boredom as well as having a problem," she concluded.

DEBRA PAGET . . . willing to help.

# PRICES GOING UP

## THE STAMP PACKET

By R. M. ANGUS

**NEW illustrations of U.S. revenues, 16,165 price changes and 900 new stamp listings, are some of the added attractions which distinguish the new 1960 Volume I of Scott's Standard Postage Stamp Catalogue, released early in November. This volume of 947 pages, covers the United Nations, the British Commonwealth, United States and Latin America.**

Prices have been conservatively increased in the U.S. section, with 1,806 changes, while 225 prices were altered in U.S. administration areas. The 2c Black Harding rotary press, perf. II, No. 613, was raised from $800 to $900. But not all U.S. prices went up; the $1 Wilson on USIR watermarked paper dropped from $45 unused and $12 used to $35 and $10. The 2c Washington Bicentennial envelope error on blue paper, No. U25b, is priced for the first time—at $4,000.

The British Commonwealth accounts for 7,829 of this volume's price changes of which 920 are in India and 419 in New Zealand, while Canada shows a sharp upward trend. Many changes have been made in Great Britain and there has been a steady upward marking throughout the British West Indies. In Burma the general price trend is downward.

The Latin American nations received a total of 6,305 price changes, with Nicaragua (826), Mexico (618) and Venezuela (521) leading. In Colombia the early issues and airmails went up—especially the 1920 SCADTA surcharges. Nos. C17-C24 went from $580 to $715 unused, for the set.

Costa Rica's 300 price changes include the 1941 soccer series, No. 201-208, C57-C66, which was raised from $70.30 to $82.90 unused.

In the Confederate States section, a dozen provisional envelopes are listed for the first time, ranging in price from $75 for a Weatherford, Texas, 5c black, to $500 for a typeset 10c black of Fincastle, Va. The Port Lavaca, Texas, typeset adhesive stamp, a unique 10c black on cover priced at $2,000 is also listed for the first time.

A recently found experimental watermark of Great Britain has been listed as No. J13a, for it exists on the 3p violet postage due of 1924. It consists of a close spacing of the Crown and watermark.

Four stamps have been deleted—the U.S. No. UC24, the 6c on 4c black stamped envelope, which has proved to be a trial printing; Cochin No. 015, which the experts say is non-existent, Honduras No. 283, the 1930 black overprint, which specialists say is really a very dark violet (hence actually No. 284); Uruguay No. 042, the 1c deep green, dropped because it is merely a shade of No. 041.

While no new countries have been added to Volume I this year, there is a new subheading for a dependency of Australia—Christmas Island.

Singapore has been shifted from Straits Settlements to a position following Sierra Leone.

Scott's Combined Edition, in which Volumes I and II are bound together, was released in late November.

### ANAGRAM ANSWERS

(1) IMPLORE
(2) DECIMAL
(3) RADICAL
(4) SOCIETY
(5) TANTRUM

## The Travellers Have Reached Their Destination

# ROAD to MOSCOW

This is the second in a series of articles

*By PAMELA ODGERS*

who accompanied her astronomer husband, Dr. Graham Odgers, to the 10th General Assembly of the International Astronomical Union last year.

**FOR THE 10 DAYS that we were in Moscow the astronomers attended the meetings during the daytime, and the wives went on excursions and guided tours. After a few evenings it became clear that we were not going to be invited to a Russian home, but I was determined to meet some Russians even though I did not know the language.**

The Russians who did not live in Moscow and were attending the conference stayed in the Hotel Ukraina, but they ate in a separate dining room so that contact was not easy. On a guided tour one could not very well use the guide to interpret a private conversation.

The Kremlin was our first excursion and since it is the very heart of Moscow and full of historical interest, and has real gold domes on the churches, it was a great thrill to drive through one of the 19 gates and be inside the walls.

Kremlin means fortress and the Moscow Kremlin is several acres in area, completely surrounded by a 15th century red brick wall. Inside there are three famous and beautiful cathedrals, the Great Palace of the Czars, and many other 18th and 19th century buildings now used as government offices.

We saw the windows and balcony of Lenin's office, and the Red Flag flying over the praesidium of the Supreme Soviet.

From the centre of the cobbled square one sees the Uspenski Cathedral (late 15th century) where the czars were crowned; the Blagoveshchenski Cathedral (15th century) where the czars were married and the royal babies christened; and the Archangelski Cathedral (16th century) containing the tombs of the czars until the time of Peter the Great; and the Belfry of Ivan the Great, nearly 300 feet high.

During his brief occupation of the city Napoleon stabled some of his horses in the Uspenski Cathedral for lack of anywhere else to put them.

During the 16th century Ivan the Terrible was greatly irritated (as was Henry VIII) by criticism of the Church in the matter of wives. Ivan had seven altogether and when the unwanted ones did not get to the nunnery quickly enough he found himself with two at once and was forbidden to enter the cathedrals. So he built one for himself, and placed nine shining cupolas on the top. The exteriors of the churches were plain, having round arches and long, narrow slits for windows, and the interiors were dark and mysterious with paintings entirely covering the walls from the stone slab floors to the domes.

Some ikons were still there with their golden halos and strange dark faces bent at an unnatural angle; others had beeif removed and placed in museums, leaving an empty space inside the halos.

In the Assumption Cathedral we saw two decorated thrones, one used by the czar, the other by the Patriarch of Moscow. All the cathedrals in the Kremlin are preserved as museums and when the guide was asked if they might be used as churches again he replied, "Not yet."

Owing to the fact that Moscow was largely destroyed by fire in September, 1812, when Napoleon waited in vain for the Russian surrender, there are in fact very few old buildings and the government preserves carefully the ones which they have. And it was interesting to notice that not one man entered any of the cathedrals without removing his hat, or one woman without covering her head.

**THE MUSEUM** in the Kremlin was fabulous, and the armor, jewelled swords from the Orient, sceptres, thrones, crowns, carriages and gifts from the European kings to the czars were a feast for the eyes. Thee throne of Peter I and his semi-imbecile half-brother, Ivan, had a small square cut from the back of Ivan's half through which his sister, Sophia Alekseyevna, would whisper the answers to questions put to him. However, when Peter grew up (and he became nearly seven feet tall and could bend an iron poker with his bare hands), he was a person to be reckoned with and soon got the power into those hands, in 1696. And he became one of the most famous, most cruel and most dynamic of all the czars.

**GUM department store in Moscow's Red Square, opposite the mausoleum where Lenin, Stalin and other Soviet heroes are lying.**

In one exhibit were the tall, narrow boots which Peter had made himself, and all his clothes were about 12 inches longer than any of the others. A clumsy but gilded coach presented by Elizabeth of England to Boris Goudonov in 1602 had shafts fixed rigidly to the coach so that in order to turn a corner the whole contraption had to be lifted off the ground (by the serfs who ran alongside) and lined up again in the desired direction!

Never have I seen such a wealth of jewels as were crudely set in the silver-covered Bibles, and there were priests' robes sewn over entirely with pearls. The chalices, goblets, candlesticks, jugs and plates made in Europe at any given time were always of finer workmanship than the corresponding Russian work, although the Russians used more ornaments and jewels.

Several crowns worn by Boris Goudonov were on display, which were studded with jewels and had fur round the base; they had actually been used in the famous Stanislavski film. Among the unusual pieces were two watches about two inches in diameter, made entirely of wood except for the mainsprings. As we passed the exhibits from the past up to the present century the extravagance increased steadily, and the coronation robes of Nicholas II and his czarina were woven throughout of gold thread.

In one of the last cases were two exquisite sailing ships each inside an egg, complete with threads of the rigging, all made of silver, and a diminutive gold train of six little carriages, each about three inches long and the key to wind it up. The ominous date on the exhibit was 1916. The Czarevich Alexis who had played with the train was shot with his four sisters and his parents in the cellar at Ekaterinburg on the night of July 16, 1918.

**AFTER THE GLITTER** and the gold of the museum of royal treasure a visit to a new apartment block was a jolt back to harsh reality. Next to the hotel we had seen a new building, seven storeys high, being constructed largely by women bricklayers; under the bright glare of arc lights we saw the night shift working at 10 p.m. Large cranes hauled up prefabricated walls with squares already cut out for windows. On the bus trip we passed another of these buildings, then a group of five or six, and finally I realized that every single apartment building was exactly the same, a soulless square of masonry without a single curve, or arch or porch to break the unbelievable monotony. Certainly they were in some respects an improvement on the acres of squalid wooden huts which they replaced, but the repetition of ugliness was appalling.

The bus finally drew up in front of one of these cubes of accommodation for 1,000 people which had one or two window boxes, a few shutters and an awning and these embellishments explained the otherwise pointless bus trip. We did not enter the building. The guide spoke quite frankly of the housing shortage, stating that apartments for 200,000 people were under construction, and that at present each person had seven square feet of living space and shared communal bathrooms and kitchens.

In our own home, which is fairly large with five bedrooms, 40 people would be walled in together if this were Russia!

One apartment in the middle of each wall had a small balcony, and at this building two teenage boys were lounging to the blaring noise of a very loud radio, while in the playgrounds near each building toddlers of one and two years were playing in sand boxes and on nicely constructed wooden swings and slides. The only attractive designs I saw were the quaint little mushroom shaped roofs they built over the sand boxes to keep them dry—an excellent idea nicely executed.

An old woman was looking after a little boy digging in the sand with a wooden spade, and each of them wore the inescapable white head-scarf. Even when we walked quite close to her she ignored us all. Perhaps she saw too many foreign tourists being brought to that "showplace," and like anyone living in crowded conditions took no notice of people she did not want to see.

There were no gardens, no flowers, no lawns and no washing hanging out.

**I did not see one clothes line in the Soviet Union.**

Possibly the new buildings had laundry facilities in the basements, but how the villagers dried their clothes remained a mystery to me.

The guide was full of enthusiasm for the apartments which showed the full measure of her ignorance of the outside world.

Women in Russia are equal to men and 85 per cent of them have jobs. The old ones endlessly sweep the streets with twig brooms, those who do not succeed at school become maids in the homes of the privileged scientists and technicians, or work in shops or factories, or lay bricks or build roads, and those who succeed can become lawyers, teachers, doctors and scientists themselves.

About 60 per cent of all doctors are women.

Continued on Page 15

n, Stalin and

ese buildings,
ally I realized
building was
e of masonry
porch to break
ly they were
on the acres
replaced, but
lling.
ont of one of
1,000 people
s, a few shut-
llishments ex-
trip. We did
spoke quite
stating that
e under con-
h person had
and shared

ly large with
be walled in

each wall had
ing two teen-
ring noise of
grounds near
o years were
y constructed
ly attractive
le mushroom
and boxes to
ely executed.
a little boy
n spade, and
white head-
close to her
w too many
that "show-
owded condi-
did not want

rs, no lawns

n the Soviet

undry facili-
illagers dried
me.
ism for the
measure of

n and 85 per
es endlessly
, those who
aids in the
and techni-
r lay bricks
can become
ntists them-

are women.

## *William Dunn Didn't Realize, But He Owned*

# Prairie Oil Farm

By VICTOR E. VIRGIN

MAY I be permitted to repeat an old adage? "Gold is where you find it."

William Dunn was born in Stratford, Ont., as was his grandfather before him. In 1878 his family moved to the Northwest Territories, via Chicago. William, when he became school age, was sent back east for a part of his education. Later when his family moved back to Manitoba, he finished his schooling at Portage la Prairie. At a comparatively early age he became interested in telegraphy and mastered it sufficiently to get a job as operator with the Central Telegraph Company in Winnipeg on his 15th birthday.

Later a young lady operator was working in the same office. She became Mrs. Dunn in 1901.

After their marriage William Dunn applied for a position as station agent with the CPR. He got a transfer and while operating as station agent at Gimli, Man., a disgruntled homesteader happened along, offering to sell his homestead in south-eastern Saskatchewan. Dunn bought it.

Just what prompted him to do so he is not quite sure. Perhaps it was partly speculation and perhaps he had that inner urge, possessed by so many people, to own a piece of land. But for this urge Canada and many parts of the world would never have been settled or civilized.

He did not intend to farm it himself, so it was rented on a share basis.

Soon after purchasing this land Dunn came out to the West Coast on a vacation. In fact, his destination was San Francisco. While visiting a friend at Nanaimo he heard that there was a vacancy for an agent at Duncan. What he had seen of the Island impressed him very favorably so he applied for the position and got it.

San Francisco had to wait.

This was in 1911. In 1919 he was again transferred to Nanaimo as city agent. He remained in this position until his retirement in 1943. His thirst for land was not appeased by the purchase of land in Saskatchewan, as for many years he has owned an 80-acre farm at Parksville. This is operated for him by a Chinese.

In 1952 a call came in from Texas inquiring about the mineral rights to his Saskatchewan property. Dunn was not quite sure about them himself but on inquiry found that he owned them. He deferred the matter of leasing them; in fact he did not take it very seriously, thinking that someone was trying a fly-by-night promotion scheme.

Then a newspaper account of the possibilities of oil in this area made him sit up and take notice, especially when numerous other offers from various oil companies began coming in. One of these promoters more determined than the rest came out to Vancouver Island to make a personal deal. Somehow this chap had got hold of his old address at Duncan. Arriving at this point he was told that a "W. Dunn" was living at Cobble Hill. There was.

"W. Dunn" found himself staring at $12,000 in cash on his table which would be his if he would only sign on the dotted line. In vain he protested for upwards of an hour that he owned no land either in Saskatchewan or Manitoba and that all he knew of these provinces was what he had seen from a train window. The promoter thought he was being foxy and offered to increase the price.

Finally "Cobble Hill" Dunn persuaded him to go to Nanaimo to see a Mr. Dunn who lived there. Here, of course, the promoter found the right man but met with no more success.

About this time a highly-promising oil well had been blown in near William Dunn's farm, so he decided to look into the situation himself. This he did and at last entered into an agreement with the Sun Oil Company. He leased them exploration rights at a nominal sum and entered into an agreement with them so that if and when they drilled for oil he would get a percentage share should they strike it.

The first well was a high producer, so another was drilled. It also was a good producer.

Though he is over 80, Mr. Dunn is still hale and hearty, and even though he did not need the fortune, he is getting pleasure out of the proceedings, and as he says, "the family might enjoy it."

# ROAD to MOSCOW

Continued From Page 14

I believe I am right in saying that four months is the maternity leave. Very few men earn enough money to support their families without their wives working too, and the seven and a half million men who did not come back from the war left widows and spinsters to fend for themselves. The general impression of the women is that they are fat, badly dressed and pale and their life is a struggle. There were no external signs of a well-paid class either in clothes or houses, but they certainly exist because the professor of physics at Moscow earns $3,000 a month and other scientists are proportionately well off.

**THE TROITZA-SERGIEVA** monastery at Zagorsk is one of Russia's most famous. Founded in 1340 it contains two beautiful but small cathedrals within its thick, white walls, one built in the 15th, one in the 16th century. Near the latter Boris Goudonov was buried. There are 100 monks in the monastery and another 400 novices studying.

I went to Zagorsk on a weekday and in the churches were only a few old women, very poor and very devout, who got down with difficulty on their stiff knees to touch their foreheads to the stone floor. Murmuring prayers they lit candles and kissed the ikons. The old women sang the responses beautifully to the priest's chant while the incense burned and the flickering little lights of many candles lit up the halos of the ikons. It was a scene from old Russia, perfectly unchanged.

When my husband went to the monastery on a Sunday all the churches were completely full and people listened to the service from outside. In spite of the bald assertion of the guide to the contrary, young men and women of all ages made up the congregation. The choir singing was magnificent and the sun shone on the blue dome studded with silver stars. The Abbot told Graham that some important members of the communist party sometimes visit the monastery, but they are always careful to say that they have come to hear the singing.

A monk explained the history of the monastery, mentioning with pride and affection that it had withstood a siege of Polish invaders of sixteen months in 1608-10 when the Moscow Kremlin fell. The monk himself had a strikingly beautiful expression on his face and an air of dignity and serenity as he walked about the cobbled courtyard in his long black robes.

Our interpreter—a young woman of about 20 and an avowed Communist—translated his words, but was obviously most scornful of the whole place and witheringly declared, even viciously, how stupid were the old women who prayed. She said, "You can tell they are stupid by the look in their eyes."

Myself, I would say they were seeking comfort in a comfortless world. The guide was impatient and irritable and perhaps the firm foundation of her Marxist doctrine cracked a little in that holy place, while the monk looked at us all with sorrow and compassion.

**ON A TRIP** to the Ostankino Palace Museum I met a Russian lady who spoke French and so to my great delight I was able to communicate at last. Madam Linnik was from Leningrad and had been brought up before the revolution. When I asked her if she had been there during the war, her face hardened a little, and she replied that she had and that 600,000 had died of starvation. Not one family had escaped the first winter without a death and many families were wiped out. I was amazed and felt no small degree of admiration for a person who had survived. We went around the palace together after everyone had put loose cloth slippers over their shoes to protect the beautifully inlaid floors.

Elegant and colorful, the interest of the palace lay in the fact that it was built largely by serfs and master serfs and almost entirely made out of wood—even the chandeliers. In the middle of the 17th century several large tracts of land and 200,000 souls were given by the czar to Count P. Sheremetyev and this particular palace was his largest and contained his best theatre. Altogether on his other properties he built 50 theatres.

It is easy to understand how the intolerable boredom of living an isolated country existence was greatly enlivened by dancing, singing and acting. Importing European teachers he trained his more talented serfs to be builders, architects, cabinetmakers, musicians, dancers and actors, who then had the title of "master serf."

The floors of the main reception rooms were skilfully inlaid with five and six different kinds of wood; some of the ceilings were exquisitely carved and painted in rich colors of gold, red, green and blue. Many of the columns which appeared to be of marble were actually painted wood. Innumerable copies of Greek and Italian statues graced the rooms, and his collection of paintings contained a few originals and many copies of Dutch, Italian, French and other European masters. Green malachite was used a great deal for facing columns or fireplaces or tables, and the stoves were all faced with white or decorated tile to blend in with the rest of the room.

The theatre was very ingenious. Down each side of the hall it had six columns which were hollow and light and could be slid out of sight by machinery and levers above the ceiling, which was also false. A wooden wheel with serrated edge was the "prop" for making thunder and another device made very convincing sounds for rain. I thought the palace was delightful (it was the first place of style and elegance that we saw) and similar in some ways to an English 18th century palace, although Ostankino was more ornate and colorful.

The music stands and chairs of the orchestra and even a few dusty instruments remained.

Count Sheremetyev married the daughter of one of his master serfs — both of them were dancers. Her portrait revealed a sweet face and it was not hard to imagine how the lithe figure and delicate face had won him, nor how affronted the local society ladies would have been! In spite of making her his wife the Count never managed to persuade them to accept her. She was ignored. And when her infant son was three weeks old she died at the age of 33 of tuberculosis.

**AS WE WERE** leaving the building, I was thinking that maybe conditions even for the serfs were not too bad after all. Those with talent, although not free to leave, must have enjoyed high standards of performance and they must have had some special social status and respect. After all, the Count married the daughter of his serf and did not just take her.

However, these speculations were swept rudely away at the final exhibit of methods of punishment of recalcitrant serfs. At this point Madam Linnik walked out, saying, "je ne peux pas regarder des choses comme ca" (I cannot look at things like that).

The first item was a branding iron with a "5" stamped on the end, the second was a pair of heavy iron manacles for ankles and wrists, the third was an iron collar with thick chain attached which I was just able to lift with both hands, and the last and most cruel was an iron collar with four long spikes radiating out to prevent the wearer from putting down his head to sleep.

I went quickly out in the fresh air. I even forgot to ask Madam Linnik whether they were really used and if so to what date. But my opinion of her rose even higher, for here was a woman of sufficient sensibilities that those pieces of iron upset her, yet in real life for 300 days she had endured siege and starvation, saying herself that they were all so weak at the end that they did not dare go down to the shelters when the city was being shelled for fear that they would not have the strength to climb up the stairs again.

**NEXT WEEK: Tolstoy's Home.**

*One Hundred Years Ago in Victoria*

# ANGLICANS' FIRST BISHOP WELCOMED

**A CENTURY AGO this month a tall figure in black came ashore in the harbor from the vessel Pacific. It was Rt. Rev. George Hills, the first Anglican Bishop of British Columbia. He was greeted here by Rev. Edward Cridge, who was to be dean, and a committee of prominent Anglicans.**

The streets were muddy, and it was a biting, chill day of swirling snow. A small house had been rented on lower Fort Street for the bishop, so the walk from the dock to house was not long, and in the house the bishop found a roaring stove, and a meal ready, for the few ladies of the parish had labored all the morning to make their new bishop welcome.

There had been much discussion that church and state in the new colony of British Columbia might become connected, as in England.

Bishop Hills soon gave his views on this, as we read in The Victoria Gazette:

"The Rt. Rev. the Lord Bishop of British Columbia, who arrived by the Pacific, preached a most eloquent and appropriate sermon yesterday morning at the church. The muc agitated question of church and state was set at rest, His Lordship having distinctly stated that he wished all religious denominations to be upon the same footing in the colony. He was not desirous that the Church of England establishment should receive any pecuniary aid from the Colonial government."

Soon the bishop's parishioners presented him with an illuminated address:

"The deputation proceeded to the bishop's residence in Fort Street . . ."

The group expressed its appreciation of the bishop's pledge to further education:

"It is with pecular pleasure we learn Your Lordship's intentions to direct your experience and knowledge to the formation and maintenance of schools for the education of the rising generation . . . a benefit, we are rejoiced to find, which will be extended to the Indian race."

The bishop started his labors immediately, and they were to continue ceaselessly for more than 32 years.

With the coming spring in 1860 His Lordship started off the mainland, and went to the Cariboo, and even further afield, for he was determined to visit his whole diocese, one of the vastest in the whole of the Church of England.

His good friend in England, the Baroness Angela Burdett-Coutts, came to his aid, though she never visited Vancouver Island. She sent him money, and when the bishop built a girls' school here he called it Angela College after her. The baroness sent out corrugated iron for a church and a bishop's residence, and up went St. John's Church—the "iron church" where the Hudsons Bay Company store is today.

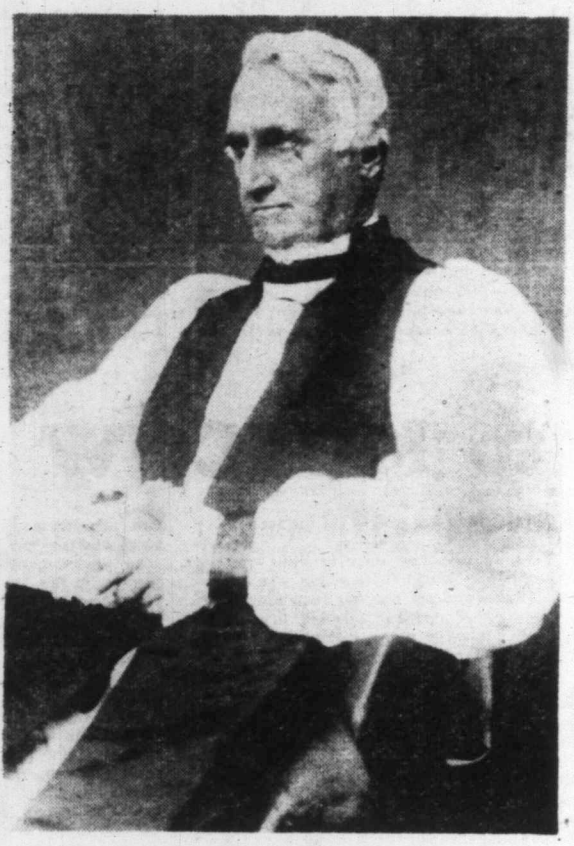

RT. REV. GEORGE HILLS, first Anglican Bishop of B.C.

**Soon the bishop** set to building his first cathedral, on the site where the new courthouse is rising today. He was to see this cathedral burned down. And then he set to work building another, on the same site, and that church served the diocese until the present Cathedral Church of Christ was opened in 1928.

Bishop Hills preached to the Indians in their remote villages. He frequently lived among them, he made sacrifices, and his friends said he was wearing himself out. But His Lordship could never agree with that, and he plunged into his work more vigorously than ever.

Soon he was building churches in the rural areas around Victoria—St. Stephen's at Saanich, St. Luke's at Cedar Hill, St James in James Bay. Often he rode out to these new churches, to preach and to teach, and give encouragement to his people.

After some years he and his dean, Rev. Mr. Cridge, had a serious falling out. The dean accused the bishop of being too ritualistic, too much like a Roman Catholic. It was a bitter period in the history of the church in this colony, and the wonder of it is that the cathedral survived, for Dean Cridge, breaking away, took most of the prominent Anglicans with him, among them the governor himself, James Douglas.

Mr. Cridge started the Reformed Episcopal Church, of which he became bishop, and Bishop Hills, undaunted, preached to his half-empty cathedral, and sought to heal the breach, which he never did. But he did manage to rebuild his congregation, though most of the rich and prominent Anglicans worshipped down the hill in Bishop Cridge's church, and it was from there, in 1877, that Sir James Douglas was buried.

**BISHOP HILLS** made a monumental contribution to the spiritual and physical life of British Columbia and he ranks among its greatest pioneers.

Year in and year out he worked, and he grew old here, and personal sorrow came to him in 1888 when his wife died. She lies buried in Ross Bay, in a now sadly neglected grave.

The weight of his years pressed heavily upon him after Mrs. Hills' death, and in 1892 he gave his resignation to the Archbishop of Canterbury. He wanted to go home to England for his last years.

His congregation here could hardly believe the news, for the cathedral without Bishop Hills no-one could imagine.

The Synod Magazine said:

"It is with feelings of sorrow too deep for words to express that we have to announce the resignation and near departure for England of our Bishop. For 33 years, or for a generation he has labored in the broad expanse of British Columbia, meeting with many difficulties, which were unique in the annals of colonial missionary work.

"To build up the old Church of England here on the Pacific Coast, amid prejudices and misbelief, aye, even active hostility itself, was a herculean task requiring heculean strength and determination, but to build up that edifice without a plan, with having sacrificed a single principle in the midst of a huge continent which for years was left ignorant of the true Catholic Faith, is an accomplishment which only a man strong in the Holy Spirit of God could have carried out.

"Dr. Hills joined one clergyman here when he arrived in 1860; he will leave 25 toiling in Christ's vineyard; he found one church, he leaves the Island overspread with them; he came mongst f thousand coloni s settled in a huge colony; he leaves 100,000 prosperous people presided over by three bishops, and upwards of 50 clergymen. Fifty-two years in the ministry, and 33 here have earned for His Lordship the love and respect of all, and all, especially those who have had the privilege of working under him for many years will joyfully wish him many years of ease and happiness, though they feel that the link of connection is hard to break, and will be difficult to replace."

**For two weeks** groups of church people said their farewells to the bishop:

. . . "Bishop Hills takes with him to the Old Country a beautiful silver paper cutter of Victoria workmanship, presented by the rector, churchwardens and parishioners of St. Luke's Church, Cedar Hill. The paper knife has engraved upon it the first building used for Divine worship in Cedar Hill district, and the beautiful little church, now standing, in which a few days ago the bishop preached his last sermon delivered in the diocese.

MRS. HILLS
. . . her grave neglected.

"Mrs. J. B. Lipscombe of Angela College presented Bishop Hills with a watercolor drawing of the Cathedral, which must be forever valued by His Lordship a associated with the devotion of many years, with many tender recollections."

The bishop le his books here:

"The fine library of about 1,500 choice volumes, which the bishop has spent a great many y s in collecting, has been presented to the diocese and will remain with the diocesan library at the Bishop's Close. The value of this gift can scarcely be estimated in a monetary sense, as the ripe scholarship and discriminating taste of mature judgment have been brought to the work of the collection."

The Bishop reached the breaking point as the day of departure neared:

"During the whole week Bishop's Close has been besieged by the anxious friends of His Lordship, who were desirous of having a few parting words with one who has labored in their midst for some 33 years. These had, in most instances, to be denied, as Dr. Hann' gton, who was in attendance, positively forbade any prolonged interviews or exciting conversation, fearing the effect on already much shaken nerves."

And then, the final day in Victoria:

"Bishop Hills departs—Yesterday morning before taking the steamer to Vancouver, en ruote to England, Bishop Hills celebrated a Holy Communion at Christ Church Cathedral, at the special request of his personal friends. All present were much affected."

Earthly time was running out for the Bishop, and little more than two years later he died in Engla d.

By
JAMES K. NESBITT

Daily Colonist
SUNDAY, JANUARY 17, 1960